THE 1939 WEB

UNIVERSITY OF RICHMOND

ALLEN COUNTY PUBLIC LIBRARY
3 1833 01893 4353

GC
975.502
R41WEB,
1939

18
VA
ibm 41977

THE 1939 WEB

THE 1939

UNIVERSITY OF RICHMOND
VIRGINIA

COPYRIGHT, 1939

GEORGE ALBERT KLAFFKY
EDITOR-IN-CHIEF

CHARLOTTE ANNE BEALE
ASSOCIATE EDITOR

GEORGE BRITTON SOMERS
BUSINESS MANAGER

WEB

FOREWORD

•

A RESPECT FOR TRADITION, A BELIEF IN PROGRESSIVENESS, AND A DESIRE FOR TRUTH HAVE BEEN OUR GUIDES IN THE CREATION OF THIS VOLUME.

TRUSTING THAT IT REFLECTS SPIRIT, STRENGTH, AND YOUTHFULNESS OF OUR COLLEGE LIFE, THE EDITORS PRESENT THIS 1939 WEB AS A RECORD OF THIS YEAR AT THE UNIVERSITY OF RICHMOND.

TO DOCTOR MAUDE HOWLETT WOODFIN

IN APPRECIATION OF THEIR INVALUABLE CONTRIBUTIONS AS ACTIVE ALUMNI, INSPIRING PROFESSORS AND CONSTANT FRIENDS IN MAKING POSSIBLE A GREATER UNIVERSITY OF RICHMOND, WE THE EDITORS OF THE 1939 WEB DEDICATE THIS VOLUME.

TO DOCTOR HERMAN POLLARD THOMAS

ALMA

VIE

"Our memories of Westhampton
Will be cherished in review,
As each unfolding season
Recalls those spent with you."

"Give us the power to remember
As down the hill we go
Red towers washed by falling rain,
Pine trees weighted with snow."

MATER

WS

JETER MEMORIAL HALL
BOYS' DORMITORY

WESTHAMPTON COLLEGE COURT

RYLAND HALL
ADMINISTRATION BUILDING

"Alma Mater, gracious mother,
Ever green thy pine clad hills,
Ever green thy sweetest memory."

VIEWS OF

Leisure in Westhampton's
Gothic Cloister

Campus Waterfall

THE CAMPUS

JENKINS MEMORIAL GREEK THEATRE

"Among the stately pine trees
Towering beloved to all her sons
Our Alma Mater lies
With her towers softly shadowed
In the moonlight's mellow glow
Or her glorious sunsets painted
In the tranquil lake below."

THOMAS MEMORIAL HALL
BOYS' DORMITORY

VIEWS

Student Activities Building

Cannon Memorial Chapel

Univeristy Lake

"Hail! Alma Mater, sunset crowned,
Upon the hill-top proudly stand,
While woods and vales your praises sound,
And waters still reflect the land.

ADMINISTRATIVE OFFICERS

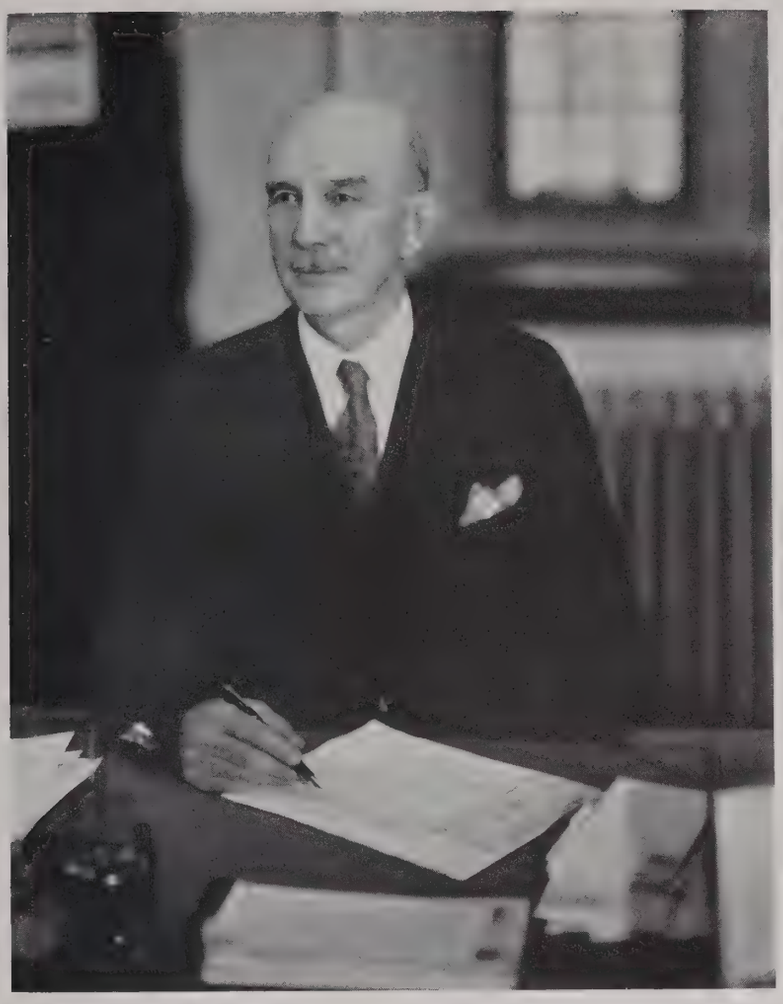

Frederic W. Boatwright
President

May L. Keller
Dean, Westhampton College

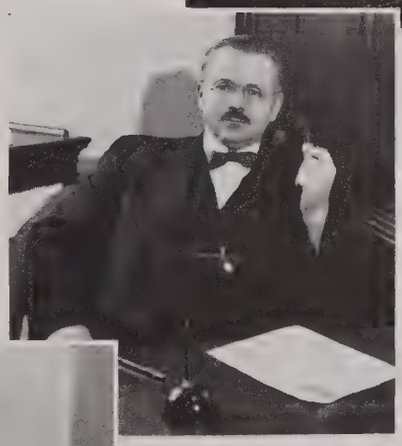

Raymond B. Pinchbeck
Dean, Richmond College

Malcolm R. Doubles
Dean, T. C. Williams School of Law

C. A. Albright
Sherlock Bronson
E. G. Cale

R. C. Astrop
M. E. Carver
W. S. Cudlipp, Jr.

J. W. Bailey
R. T. Catterall
John Fenlon

L. F. Ball
W. F. Caylor
R. E. Gaines

J. H. Barnett, Jr.
F. G. Crenshaw
W. J. Gaines

CHARLES LEONARD ALBRIGHT
Associate Professor of Physics
B.S., Coe College; M.S., Ph.D., University of Iowa.

ROBERT COLLINS ASTROP
Professor of Psychology
A.B., Randolph-Macon College; M.A., University of Virginia; Graduate Student, Columbia University.

JOHN WENDELL BAILEY
Professor of Biology
B.S., M.S., Mississippi State College; A.B., A.M., Cornell University; M.A., Ph.D., Harvard University.

LEWIS FRANKLIN BALL
Assistant Professor of English
A.B., Ph.D., Johns Hopkins University.

JAMES HARMON BARNETT, Jr.
Professor of Law
B.S., Georgetown College; LL.B., University of Richmond; LL.M., Harvard Law School.

FREDERIC WILLIAM BOATWRIGHT
President of the University
M.A., Richmond College, LL.D., Mercer University, Georgetown College, and Baylor University; Graduate Student, Halle, Sorbonne, and Leipsic Universities.

SHERLOCK BRONSON
Instructor in Applied Economics
LL.B., T. C. Williams School of Law, University of Richmond.

EDWARD GRAHAM CALE
Associate Professor of Economics and Applied Economics
B.A., University of Richmond; M.A., Ph.D., University of Virginia.

MERTON EZRA CARVER
Assistant Professor of Psychology and Sociology
A.B., M.A., University of Rochester; Ph.D., Harvard University.

WILLIAM FREDERICK CAYLOR
Associate Professor of Spanish
M.A., Mercer University.

RALPH T. CATTERALL
Associate Professor of Law
B.A., LL.B., Harvard Law School.

FANNY GRAVES CRENSHAW
Director of Physical Education
B.A., Bryn Mawr; Graduate Student, Columbia University.

SOLON BOLIVAR COUSINS
Professor of Bible
B.A., D.D., Mercer University; Student, University of Edinburg.

WILLIAM SAMUEL CUDLIPP, Jr.
Associate Professor of Law
LL.B., University of Richmond.

MALCOLM RAY DOUBLES
Dean of Law School and Professor of Law
B.S., Davidson College; LL.B., University of Richmond; J.D., University of Chicago.

JOHN FENLON
Freshman Coach
B.S., George Washington University.

ROBERT EDWIN GAINES
Professor of Mathematics
M.A., Litt.D., Furman University; Graduate Student, Johns Hopkins University, Harvard University.

WILLIAM JUDSON GAINES
Professor of Romance Languages
A.B., University of South Carolina; M.A., Ph.D., University of Wisconsin; Graduate Student, Sorbonne.

CLEMENT TYSON GOODE
Professor of English
A.B., Wake Forest College; A.M., Harvard University; Ph.D., Cornell University.

WOODFORD BROADUS HACKLEY
Associate Professor of Latin
B.A., University of Virginia; M.A., Northwestern University; A.M., Harvard University; Columbia University, Johns Hopkins University, University of Berlin.

EDITH M. HARKER
Professor of Vocal Music
B.A., Westhampton College; Pupil of Frederick Zuchtmann, Max Spicker; summer courses with Frank La Forge, George Ferguson, Sergi Klibansky, and Westminster Choir School.

WILLIAM ASBURY HARRIS
Professor of Greek and Latin
M.A., Richmond College; Ph.D., Johns Hopkins University.

MAY LANSFIELD KELLER
Dean and Professor of English
A.B., Goucher College; Graduate Student, University of Chicago; Holder of the Goucher College Foreign Fellowship; Graduate Student, Universities of Berlin and Heidelberg.

SUSAN MADELINE LOUGH
Professor of History
B.A., M.A., Ph.D., University of Chicago.

MARION AUSTIN GREENE
Assistant Professor of French and Spanish
A.B., Tufts College; M.A., Radcliffe College; Graduate Student, Yale University, University of Grenoble Summer School, Sorbonne, University of Madrid Summer School, University of Santander Summer School.

CARL WALDEMAR HAQUIST
Instructor in Biology
Ph.B., Brown University; Ph.D., Yale University.

ROLVIX HARLAN
Professor of Sociology and Social Ethics
A.B., M.A., George Washington University; Ph.D., University of Chicago.

LOUIS SHEPPARD HERRINK
Associate Professor of Law
B.A., Randolph-Macon College; LL.B., Harvard Law School.

CURTIS WILLIAM LAMPSON
Instructor in Physics
B.S.E.E., South Dakota State College; M.A., Ph.D., Princeton University.

ROBERT EDWARD LOVING
Professor of Physics
B.A., M.A., Richmond College; Ph.D., Johns Hopkins University; Graduate Student, Cornell University.

MRS. MARY MOLINE GRUBBS
Instructor in Physical Education
B.S., Simmons College; Graduate, Bouvé-Boston School of Physical Education.

HENRY BRANTLY HANDY
Professor of English
B.A., M.A., Richmond College; Graduate Student, Columbia University.

ISABEL HARRIS
Associate Professor of Mathematics
B.A., Richmond College; M.A., Columbia University; Graduate Student, University of Chicago.

BENJAMIN CLARK HOLTZCLAW
Professor of Philoosophy
A.B., Mercer University; B.A., M.A., Oxford University; Ph.D., Cornell University.

THOMAS E. LAVENDER
Professor of Philosophy
B.A., University of Alabama; M.A., Ph.D., Harvard University.

CAROLINE STOOKEY LUTZ
Professor of English
B.A., Goucher College; M.A., Columbia University; Harvard Summer School; University of Illinois; Oxford-Cambridge Summer School.

DAVID JOHN MAYS
Instructor in Applied Economics
Randolph-Macon College; LL.B., T. C. Williams School of Law, University of Richmond.

Mrs. M. M. Grubbs
Rolvix Harlan
T. E. Lavender

W. B. Hackley
Isabel Harris
S. M. Lough

H. B. Handy
W. A. Harris
R. E. Loving

C. W. Haquist
B. C. Holtzclaw
C. S. Lutz

E. M. Harker
C. W. Lampson
D. J. Mays

R. C. McDanel
E. C. Peple
Margaret Ross

S. C. Mitchell
J. S. Pierce
Garnett Ryland

G. M. Modlin
W. L. Prince
Marcia Silvette

W. T. Muse
E. K. Ritter
N. W. Skinner

H. I. Myers
Majorie Rivenburg

RALPH CLIPMAN McDANEL
Professor of American History
B.A., University of Richmond; M.A., Columbia University; Ph.D., Johns Hopkins University; Graduate, Institute of International Studies, Geneva.

SAMUEL CHILES MITCHELL
Professor of History and Political Science
M.A., Georgetown College; Ph.D., University of Chicago; LL.D., Brown University.

GEORGE MATTHEWS MODLIN
Professor of Economics
Director of Evening School of Business Administration
B.A., Wake Forest College; M.A., Ph.D., Princeton University.

HAZEL IONE MOSES
Assistant Music Professor
B.A., Hunter College; Harp Student of Mildred Dilling, New York, and Henriette Renie, Paris. Pupil of Henry T. Fleck, New York, in theory, harmony, counterpoint, and composition. Piano instruction with Visanska, pupil of Leschetizky.

WILLIAM TAYLOR MUSE
Associate Professor of Law
B.A., LL.B., University of Richmond; S.J.D., Harvard Law School.

HUGH I. MYERS
Assistant Professor of Biology
A.B., Mississippi College; M.A., University of Richmond; Ph.D., Brown University.

MARGARET NOLTING
Associate Professor of Physiology and Hygiene
M.D., Medical College of Virginia.

MRS. BETTY BURNS NUCKOLS
Assistant Professor of English
B.A., M.A., University of Richmond.

EDWARD CRONIN PEPLE
Assistant Professor of English
B.A., University of Richmond; M.A., Ph.D., Harvard University.

JOHN STANTON PIERCE
Associate Professor of Chemistry
B.S., Georgetown College; M.S., Ph.D., University of Illinois.

RAYMOND BENNETT PINCHBECK
Dean of Richmond College and Professor of Applied Economics
B.S., M.S., Ph.D., University of Virginia.

MALCOLM U. PITT
Assistant Coach.
B.A., University of Richmond.

WILLIAM LOFTIN PRINCE
Professor of Education
A.B., Richmond College; M.A., Columbia University.

MARGOT S. RAGLAND
Professor of Vocal Music
Pupil of Adelé Laeis Baldwin, Frank La Forge, Corinne Rider-Kelsey in New York; Student of Salignac of Opera Comique in Paris, Litvinne of the Opera, and Jean de Reszke.

EUGENE KERFOOT RITTER
Assistant Professor of Mathematics
B.A., University of Richmond; M.A., University of Virginia.

MAJORIE RIVENBURG
Assistant Professor of Latin
B.A., Wellesley; M.A., Bucknell; M.A., Ph.D., University of Pennsylvania.

GARNETT RYLAND
Professor of Chemistry
M.A., Richmond College; Ph.D., Johns Hopkins University.

MARGARET ROSS
Associate Professor of English
B.A., Allegheny College; M.A., University of Pennsylvania.

MARCIA SILVETTE
Instructor in Art
Student of Ellis M. Silvette and at National Academy of Design; exhibited in National Academy of Design, New York, Corcoran Gallery of Art, Washington, D. C., and other galleries in New York, Pennsylvania, and Virginia.

N. WILFORD SKINNER
Instructor in German
B.A., Ohio University; M.A., Indiana University.

ROBERT FORTE SMART
Associate Professor of Biology
B.A., Mississippi College; M.A., Ph.D., Harvard University.

JOHN WESTWOOD SMITHERS
Professor of Law
B.S., LL.B., University of Richmond; Graduate Work, Harvard Law School.

SAMUEL WHITEFIELD STEVENSON
Associate Professor of English
B.A., University of North Carolina; M.A., Ph.D., Johns Hopkins University.

GLENN F. THISTLETHWAITE
Director of Physical Education
B.S., Earlham College; University of Wisconsin.

HERMAN POLLARD THOMAS
Associate Professor of Economics and Applied Economics
B.A., Richmond College; M.A., Ph.D., University of Virginia; Columbia University.

PAULINE TURNBULL
Associate Professor of Latin, and Registrar
B.A., Syracuse University; M.A., University of Pennsylvania.

GRACE WATKINS
Associate Professor of Sociology
B.A., University of Richmond; M.A., Boston University.

GRACE STARR WENDT
Professor of Music
Pupil of Max Swarthout, Alexander Raab, Luther Conradi, John Powell, in piano; Eric DeLamarter, in organ; Graduate of Chicago Musical College; Master Classes, 1928, 1931; Summer School, Comb's College of Music, Philadelphia, 1936.

CHARLES H. WHEELER, III
Associate Professor of Mathematics
S.B., Washington and Jefferson College; Ph.D., Johns Hopkins University.

RUTH WHITTREDGE
Assistant Professor of French
B.A., Wellesley; M.A., Radcliffe.

ABRAM I. WHITENFISH
Assistant Professor of Chemistry
B.S., University of Richmond; M.A., Ph.D., Duke University.

ASTON WILLIAMS
Assistant Professor of English in Charge of Drama
A.B., Fresno State College; M.A., University of North Carolina.

ELLAWORTH WILTSHIRE
Associate Professor of Law
B.A., LL.B., University of Virginia; S.J.D., Harvard Law School.

MAUDE HOWLETT WOODFIN
Associate Professor of History and Political Science
B.A., Westhampton College; M.A., Ph.D., University of Chicago.

CHARLES B. WRAY
Professor of Accounting
B.B.S., North Georgia Agricultural College; M.B.A., New York University.

JEAN GRAY WRIGHT
Professor of French
B.A., Bryn Mawr College; M.A., University of Pennsylvania; Ph.D., Bryn Mawr College.

R. F. Smart
Pauline Turnbull
Aston Williams

J. W. Smithers
Grace Watkins
M. H. Woodfin

S. W. Stevenson
C. H. Wheeler, III
C. B. Wray

G. F. Thistlethwaite
Ruth Whittredge
J. G. Wright

H. P. Thomas
A. I. Whitenfish

Student Government

With the purpose of bettering the interests of the student body in general and bringing about a closer harmony between the college authorities and the various organizations on the campus, the Student Government Association of Richmond College has completed another year of work.

The association is composed of three branches: the executive, the legislative, and the judicial. The executive group consists of the officers: the president, the vice-president, the secretary, and the treasurer. The Senate, which is headed by the president of the association, is the legislative body. Its eight members are elected annually.

The Honor Council is the judicial power of the campus. The Council is appointed by the president of Student Government with the approval of the Senate. It consists of the president of Student Government as ex-officio member, four seniors, three juniors, and one sophomore.

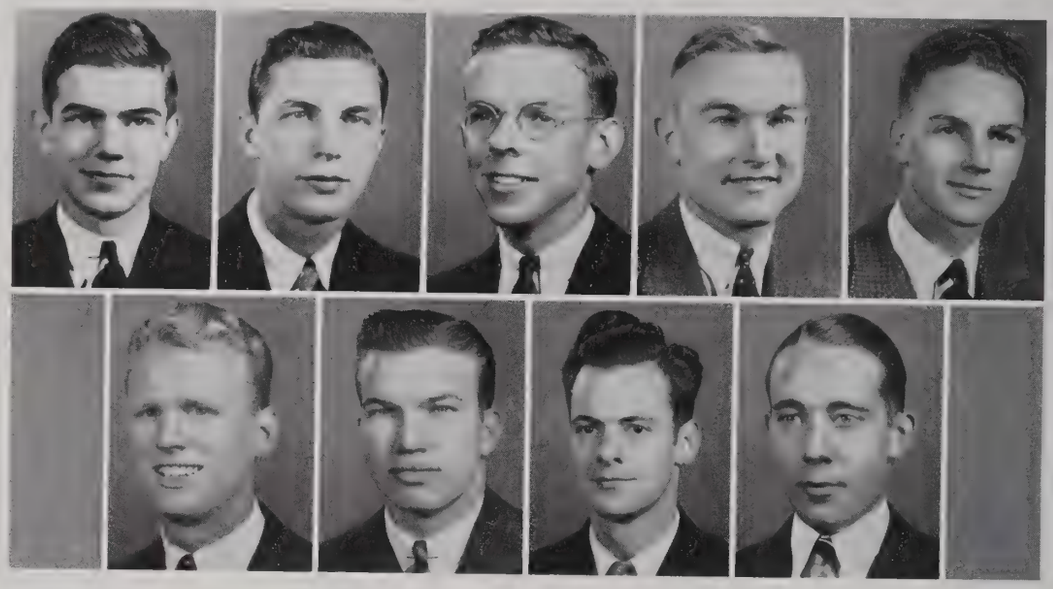

Student Government
Black, Ely, Harris, Marchant, Martin, ReMine, Sanford, Walton, White

It is hoped that every student will take an active part in the work of the association, attend all student meetings and in every way help uphold the high standards of honor on the campus.

Honor Council
Walton, Gillette, Saunders, Bowling, Scott, Dameron, Brandis, Williams

STUDENT GOVERNMENT
FIRST ROW: *Wiley, Phillips, Smith, Curley.* SECOND ROW: *Langley, Williams, O'Flaherty, Wilson.* THIRD ROW: *Oakes, Babcock, Florance*

Westhampton College Government

The aim of the College Government Association is to represent and to further the best interests of the students and to develop a sympathetic and thoughtful consideration of all the phases of student life. Since the success of the Association is based upon the Honor System, which is, in truth, not a system but a group of ideals and traditions, the full coöperation of each student is needed.

Our College Government set-up has three integral divisions: executive — the Executive Council, legislative — the College Council, which is made up of the President of College Government, Vice-President, Secretary, Treasurer, Day Student Representative, Mortar Board President, Y.W.C.A. President; Athletic Association President; Representative of Publications, Sophomore Representative, and Junior Representative, and judicial — the Honor Council, which is composed of a Chairman, two House Presidents, the President of College Government, and a Junior Representative.

So that no student may hold too much responsibility, and to give honor to as many as possible, Westhampton fosters the point system. This is a plan by which each office of service entails a certain number of points and no girl may hold over twelve points during one semester.

The importance of personal honor cannot be stressed too much, for it is the basic of success not only in our College Government Association but also inour future lives which we are building. Our government is as strong as each of its individual members.

HONOR COUNCIL
Wiley, Peterson, Elliot, Campbell, Dickinson

CONTENTS

Introduction

Dedication

Views

Administration

Evolution

T. C. Williams School of Law

Athletics

Activities

Fraternities

Features

Directory

FROM FRESHMAN TO SENIOR

EVOLUTION

FRESHMEN

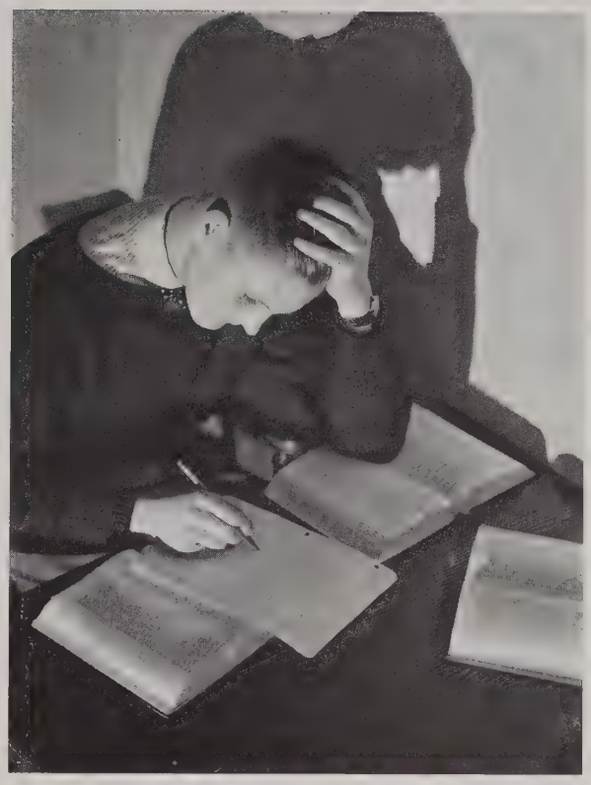

"Oh, Me! What's it all about?"

On Monday, September 12, the campus of Richmond College was invaded by the largest class in its history, and a day later Westhampton College received its second largest Freshman Class.

The faculty and upperclassmen of each college sought to acquaint the new arrivals with their school and its traditions, requirements, and aspirations, through an orientation program which consisted of talks given by leading members of the faculty and student body. The freshman girls were the special charges of the junior class, whereas the freshman boys were divided into groups, to each of which an upperclassman was assigned as student advisor.

"Rat Alley, here we come!"

On the morning of September 15, the freshman boys were conducted on a tour of Westhampton College, but it was not until that afternoon that the two freshman classes had their first social event, which was a reception given by President Boatwright where both groups had a pleasant and profitable hour. Later in the week the Student Government gave a reception, and a little later yet, a dance. Both of these were well attended.

On Friday, the seventeenth, both classes were introduced to class routine, and the discipline of the sophomores. However, the freshman boys were partially relieved of the latter evil until the end of rushing season, during which all fraternity men seemed to think each freshman the most important person on the campus, and shook his hand and patted his back profusely.

The Freshman Classes of both sides of the lake further distinguished themselves by electing officers. Those elected for the Westhampton class were: President, Ethne Flanagan; Vice-President, Elsa Keuffel; Secretary, Gene Woodfin; Treasurer, Laura Jenkins; Representative to College Government, Frances Badenoch; Song Leader, Shirley Fleet; Cheerleaders, Kathleen Abernethy, Anne Frank, and Frances Williams. Those for Richmond College were: President, Clinton Moore; Vice-President, Harold Weise; Secretary, Derek Hayley; Treasurer, Bert Milling; and Senator, Stanton Richards.

The Pajama Parade was one of the most color-

"Truck on down!"

ful events of the year. With flaming torches the freshman boys marched around the lake and up the hill to Westhampton where they frolicked before the Social Activities building to the delight of both schools. After that the freshmen gained revenge by throwing the sophomores into the lake.

A month after the Rat Parade, which was staged in the Richmond City Stadium between the halves of the Richmond-V.M.I. game, the freshmen set about gathering wood for the annual bonfire which preceded the William and Mary Thanksgiving game. When the William and Mary "Indians" sought to frustrate the Richmond rally for the game, they were "scalped." Everyone, especially the freshmen, was overjoyed with Richmond's victory over the "Indians," because as result the "rat caps" came off. In the meantime, the girls were received formally by the Y.W.C.A. and the Senior Class at a beautiful and symbolic candle-light service. In early November some of the girls were allowed to lay their "rat cards" aside, but the others, not being able to name the seniors present on Rat Night, had to wear theirs until Christmas. Later in November the Westhampton Class of '42 presented the college with holly trees which were planted on the sides of the Greek Theatre. These robust freshmen gained second place in the hockey tournament, yielding only to the sophomores.

"Pajamas, torches, songs, sophs, and a swim."

"A Crip?"

In March the girls, after a long and diligent practice, participated in the annual Song Contest. Their performance, it is said, was the best of any freshman class in years. The boys, not to be outdone, gave their dance the same month, which was one of the most outstanding social events of the year.

In May the Freshmen entered into their first political campaign in which class parties were involved. Part of the class was divided between the "Progressives" and "Coöperatives," while the remainder was solicited to vote a partisan ticket. After the smoke of preëlection cigars had blown away so that the notice on the bulletin boards could be read the results were discovered to be: Max Katz, President; Henry Garnett, Vice-President; Richard Klaffky, Secretary; Ashby Fisher, Treasurer; Frank Baker, Senator.

LEFT TO RIGHT: *Gene Woodfin, Secretary; Ethne Flanagan, President; Elsa Keuffel, Vice-President; Laura Jenkins, Treasurer.*

Shortly after the election of officers for the incoming Sophomore Class, the President called a meeting of the class that the problem of the incoming Freshmen might be discussed. The meeting was not only well attended, but those present were quite outspoken in their acute disappointment in the "ratting" program concerning themselves, and offered many pregnant suggestions for accenting the old tradition in such a way that the pitiful farce of the fall of '39 might be forgotten. In short the class has expressed itself as determined to have a definite program with teeth in it. Other objectives concerning the next high-school issue are, to induct them into the spirit of Richmond College, and to foster in them gentleman-like qualities. The paraphanalia of the "invaders" will have what is designed to be a finishing touch to the customary caps and buttons, a red and blue bow tie. A committee appointed by the president to formulate the "rat rules" for the coming season functioned without delay and fully revised the rules of last year and also made additions which should make the coming school season colorful and interesting.

"Freshman Crew?"

The Freshman class looks forward to next year.

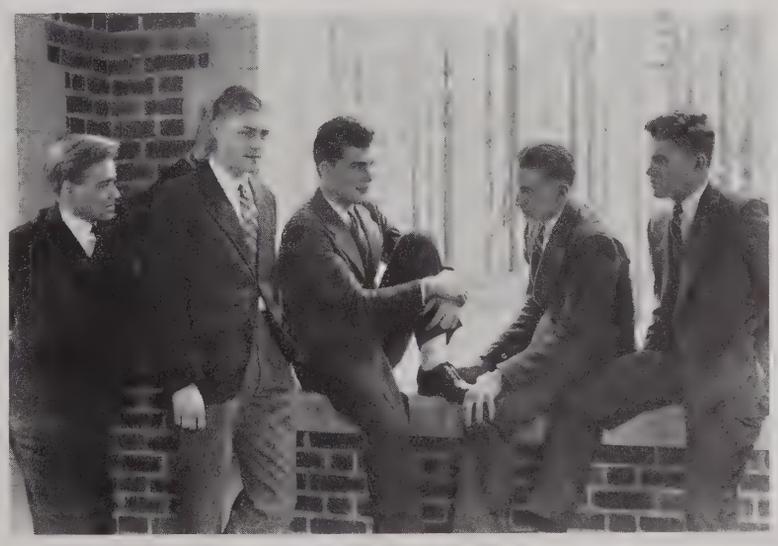

LEFT TO RIGHT: *Derek Hayley, Secretary; Stanton Richards, Senator; Clinton Moore, President; Harold Weise, Vice-President; Bert Milling, Treasurer.*

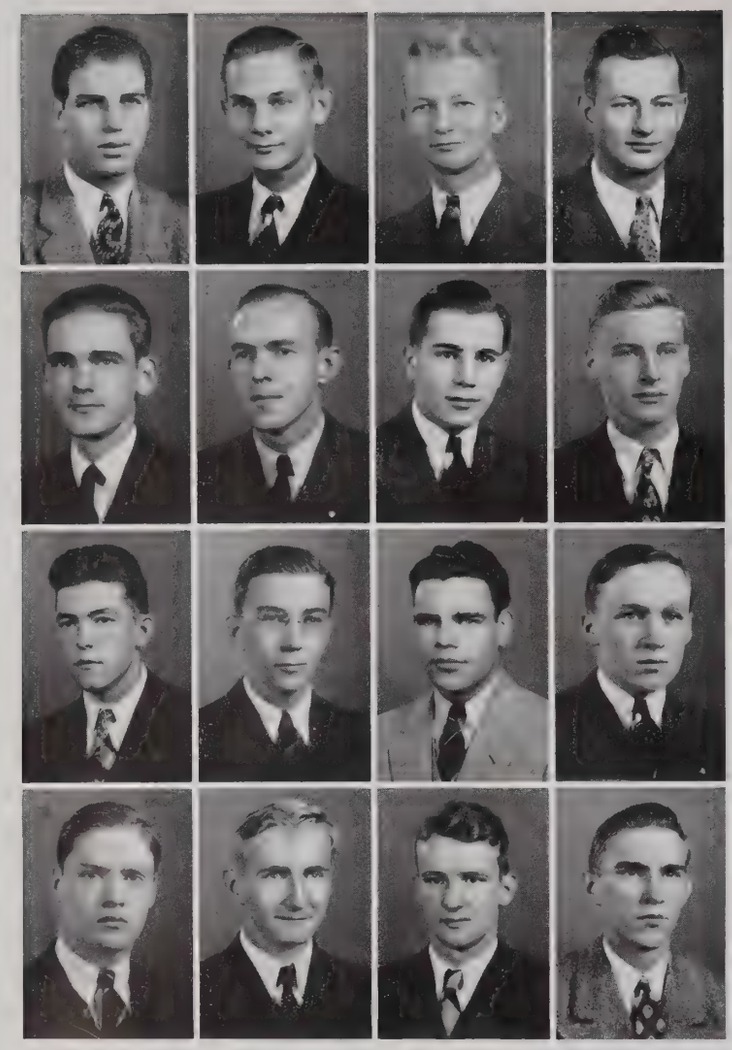

PHILIP ABRAMS ..... Newport News, Virginia
RICHARD LINWOOD ADAMS ..... Richmond, Virginia
JOHN L. AMRHEIN ..... Richmond, Virginia
JOSEPH A. AMRHEIN ..... Richmond, Virginia

RICHARD ANKERS ..... Arlington, Virginia
RICHARD BAGBY ..... Richmond, Virginia
FRANK J. BAKER ..... Pittsburgh, Pennsylvania
WILLIAM M. BASKIN ..... Richmond, Virginia

CALEB L. BATTEN ..... Smithfield, Virginia
ALFRED R. BAUGHAN ..... Covington, Virginia
ANDREW R. BEAZLEY ..... Richmond, Virginia
SHELTON T. BELSCHES ..... Carson, Virginia

NORVEL W. BETTS ..... Richmond, Virginia
WILLIAM G. BEVILLE ..... Petersburg, Virginia
WILLIAM H. BINGHAM ..... Richmond, Virginia
ROBERT S. BLACK ..... Richmond, Virginia

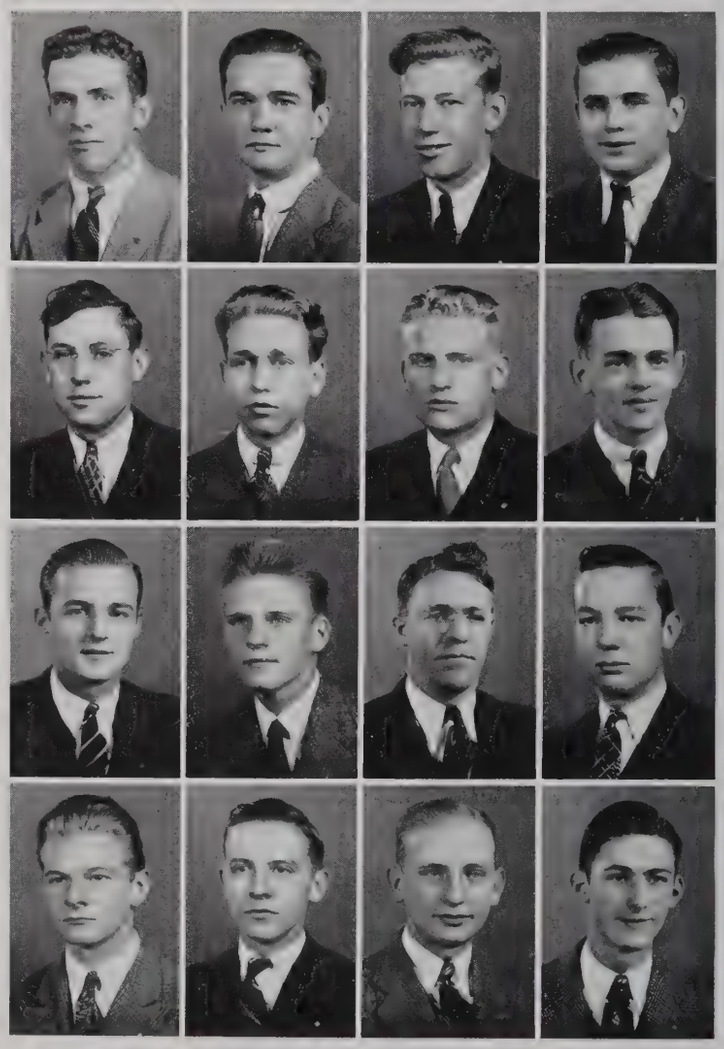

COURTNEY C. BOWEN ..... Tazewell, Virginia
PHILLIP BRENNER ..... Richmond, Virginia
FRANCIS A. BRISTOW, Jr. ..... West Point, Virginia
EDWIN B. BROOKS, Jr. ..... Richmond, Virginia

LOUIS R. BROUGHMAN ..... Buchanan, Virginia
MELVIN D. BURGESS ..... Cartersville, Virginia
MELVIN W. BURNETTE ..... Richmond, Virginia
CLIFTON B. CHAPMAN ..... Woodstock, Virginia

JOHN A. CHEWNING ..... Richmond, Virginia
BERNARD G. CLINE, Jr. ..... Alexandria, Virginia
CARL A. COLLINS, Jr. ..... Richmond, Virginia
VINCENT W. COLLINS ..... Appomattox, Virginia

EDWARD G. CONKLIN ..... Rockville, Maryland
JAMES B. COX, Jr. ..... Richmond, Virginia
GEORGE E. COX ..... Covington, Virginia
JOSEPH M. CROCKETT ..... Hagerstown, Maryland

ROBERT R. DANFORTH ..... Richmond, Virginia
GERALD DASCHER ..... Richmond, Virginia
E. TERRY DENNIS ..... Richmond, Virginia
JOHN DIXON, Jr. ..... Richmond, Virginia

CECIL E. DUNCAN ..... Richmond, Virginia
WILLIAM D. ELLIS ..... Richmond, Virginia
ALBERT T. ELLWANGER, Jr. ..... Clover, Virginia
JUNIUS P. EPPS ..... Skippers, Virginia

J. WILLIAM ETHERIDGE ..... South Norfolk, Virginia
JULIAN FELDMAN ..... Passaic, New Jersey
RAMON A. FISHER ..... Richmond, Virginia
LEMUEL W. FITZGERALD ..... Covington, Virginia

ALBERT G. FOLCHER ..... Collingswood, New Jersey
FREDERICK A. FROHBOSE ..... Bound Brook, New Jersey
HENRY D. GARNETT ..... Fredericksburg, Virginia
ROBERT A. GARY, III ..... Richmond, Virginia

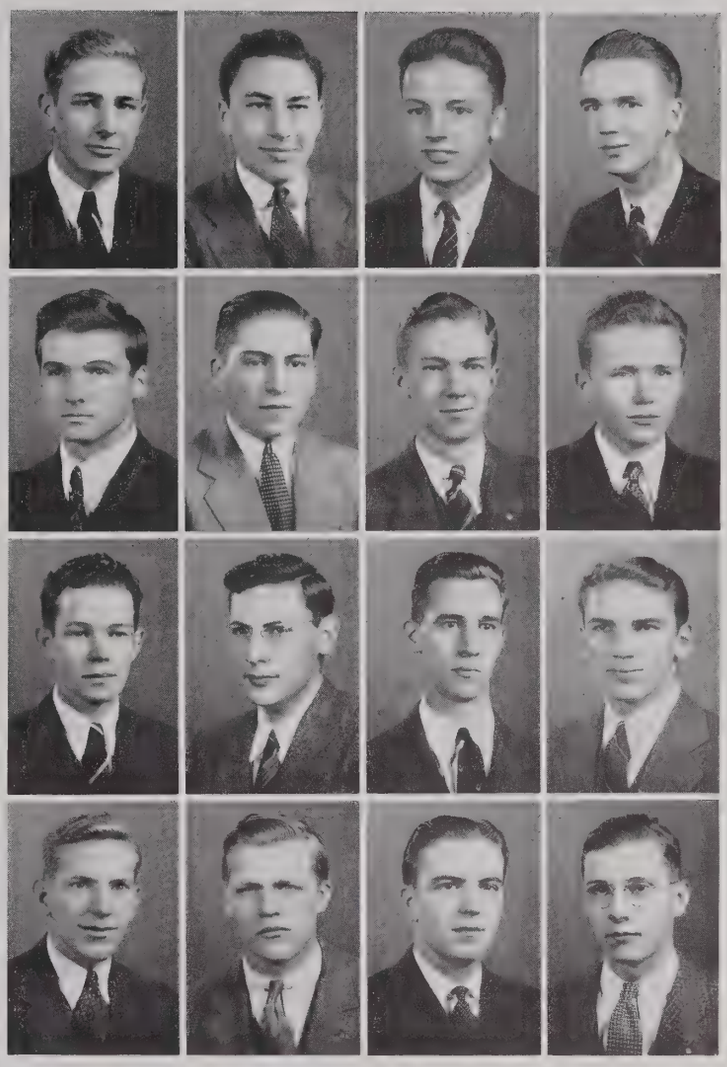

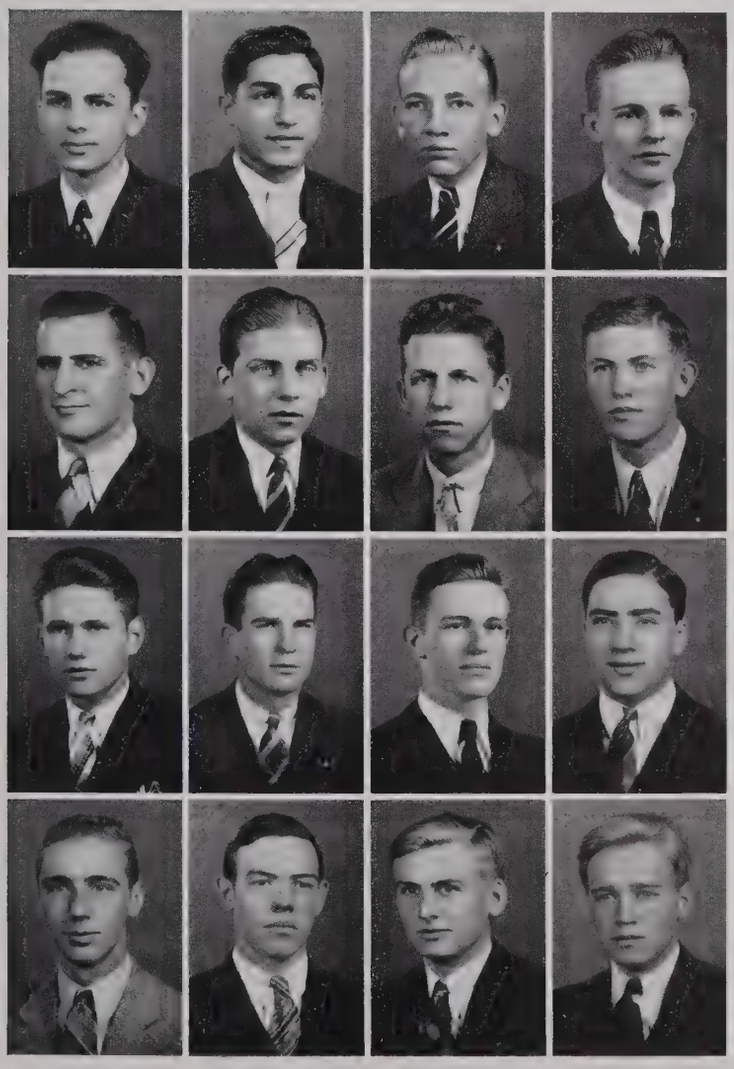

STRAUGHAN LOWE GETTIER ..... Norfolk, Virginia
ARCHIE GIRAGOSIAN ..... Richmond, Virginia
AYLETT WOODSON GOODE, Jr. ..... Richmond, Virginia
JOHN N. GORDON ..... Richmond, Virginia

ROBERT C. GRADY ..... Fredericksburg, Virginia
WILLIAM C. GRAY ..... Wilkesboro, North Carolina
HAROLD D. GREEN ..... Richmond, Virginia
THOMAS W. GREEN ..... Burkeville, Virginia

JOHN D. GRIFFIN ..... Poquoson, Virginia
EDWARD H. GROVE ..... Winchester, Virginia
OWEN GWATHMEY ..... Beulahville, Virginia
EUGENE HAILMAN ..... Fairfax, Virginia

RANDOLPH B. HALL ..... Norfolk, Virginia
JOHN M. HARDMAN ..... Ettrick, Virginia
COLIN HAYLEY ..... Winchester, Virginia
DEREK HAYLEY ..... Winchester, Virginia

GEORGE G. HAYNES ..... Richmond, Virginia
THOMAS S. HERBERT ..... Richmond, Virginia
THOMAS O. HERNDON ..... Ore Bank, Virginia
WILLIS D. HOLLAND ..... Richmond, Virginia

EARL S. HOLMON ..... Richmond, Virginia
CLAUDE GIBSON HOOTEN, Jr. ..... Lynchburg, Virginia
MAC J. HOUGH ..... Salem, Virginia
FRANK M. HOWELL ..... Portsmouth, Virginia

EMMETT L. HUBBARD ..... Rehoboth, Virginia
JOSEPH B. HUDSON, Jr. ..... Culpeper, Virginia
CHARLES W. HUGHES ..... Richmond, Virginia
CHARLES L. IRWIN ..... Richmond, Virginia

CALVIN B. JENKINS ..... Burkeville, Virginia
SAMUEL L. JOHNSON ..... Harper's Ferry, West Virginia
VIVIAN D. JOHNSTON ..... Richmond, Virginia
ARTHUR L. JONES ..... Richmond, Virginia

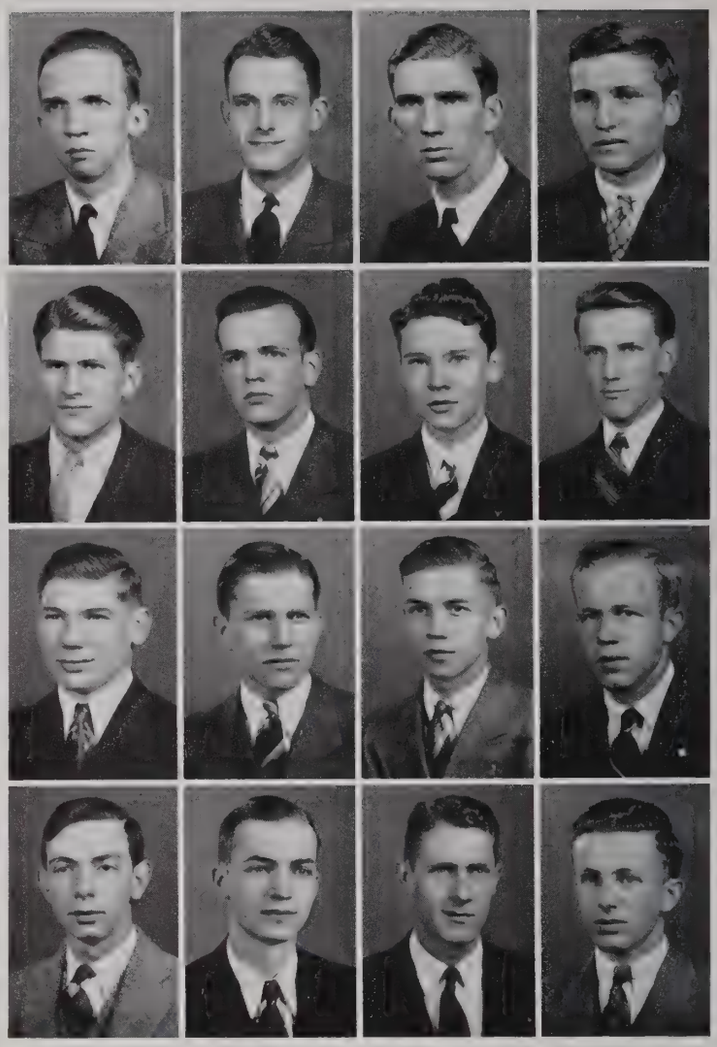

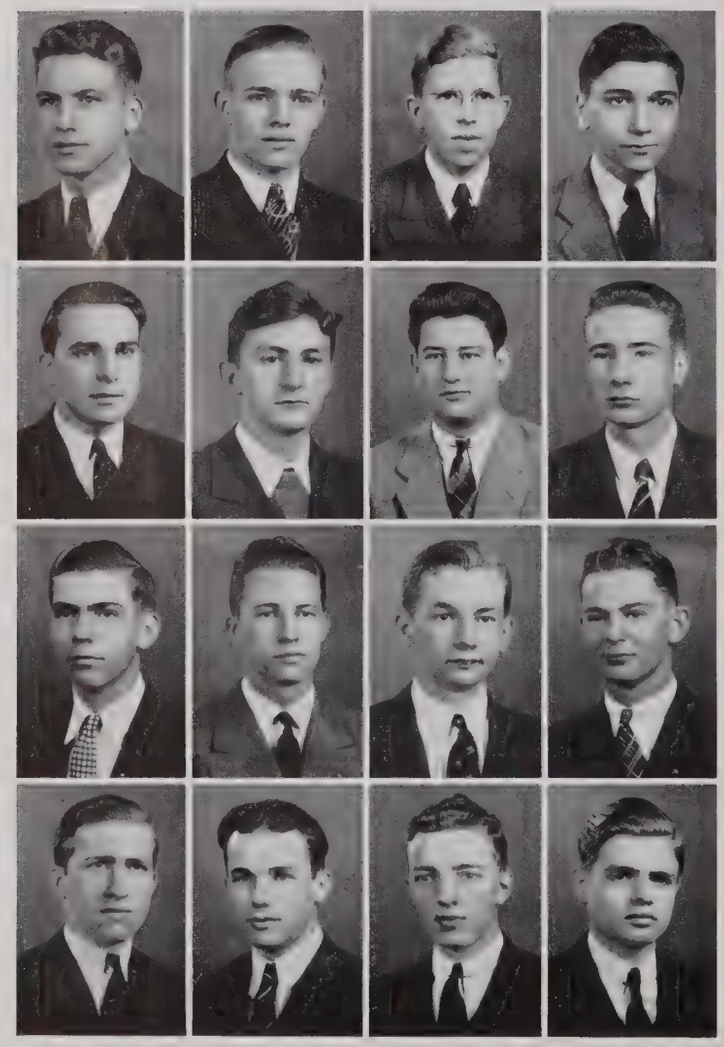

QUENTIN R. JONES ..... Richmond, Virginia
ROBERT J. JONTZ ..... Blytheville, Arkansas
JOHN P. JORDAN ..... Richmond, Virginia
HERMAN D. KAFKA ..... Richmond, Virginia

ISADORE KAMINSKY ..... Richmond, Virginia
RICHARD W. KARDIAN ..... Richmond, Virginia
MAXWELL D. KATZ ..... Montclair, New Jersey
ALBERT S. KELLAM ..... Richmond, Virginia

HENRY E. KING ..... Wilmington, Virginia
RALPH E. KINSEY ..... Richmond, Virginia
RICHARD C. KLAFFKY ..... Huntington, New York
EDWARD M. KLEIN ..... Bridgeport, Connecticut

SYDNEY H. KNIPE ..... Glen Ridge, New Jersey
CHARLES W. KRAUSE ..... Baltimore, Maryland
DOUGLAS W. LAIRD ..... Richmond, Virginia
WILLIAM E. LANGFORD, Jr. ..... Richmond, Virginia

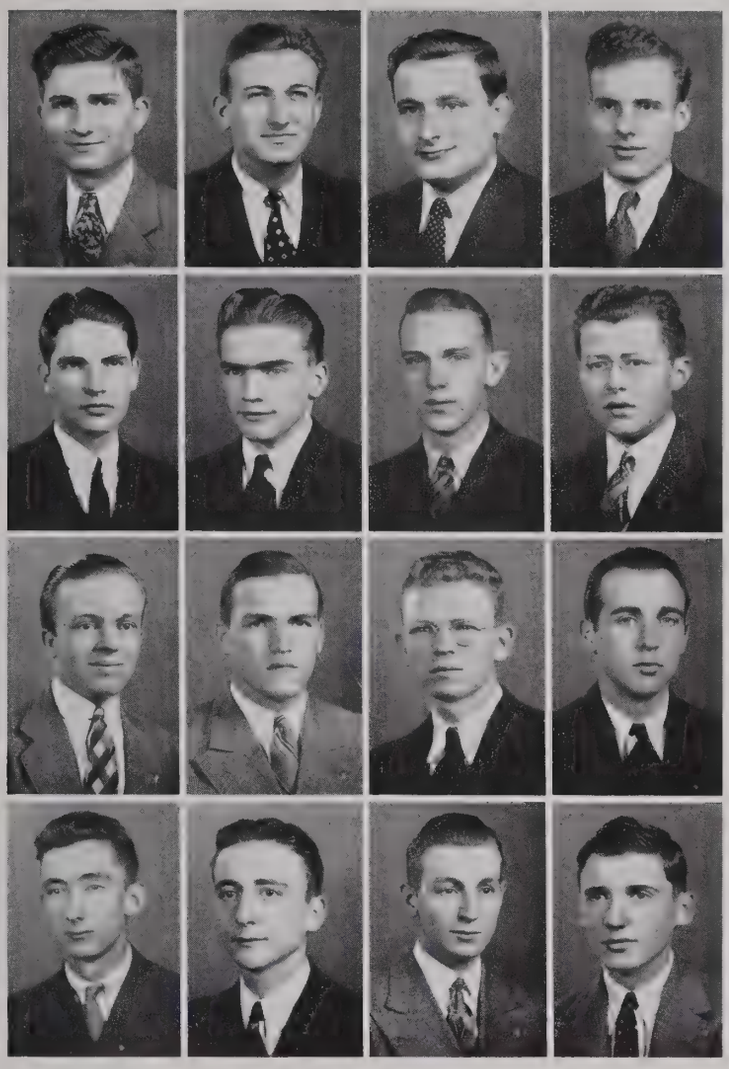

VERNON T. LANKFORD ..... Bloxom, Virginia
MYER LEFKOWITZ ..... Richmond, Virginia
L. JAMES LICHTENSTEIN ..... Jersey City, New Jersey
ALVIN P. LONG ..... Richmond, Virginia

REUBEN T. LONG, Jr. ..... Luray, Virginia
MANN T. LOWRY ..... Bloverdom, Virginia
STUART M. LUCK ..... Richmond, Virginia
VIRGIL M. LUMSDEN, Jr. ..... Richmond, Virginia

ADRIAN P. LYON ..... Sandston, Virginia
JOSEPH H. MACK ..... Runnemede, New Jersey
CLARENCE E. MAJOR ..... Stormont, Virginia
BARTON J. MALLORY ..... Manila, Philippine Islands

HAROLD L. MANAHAN ..... Richmond, Virginia
DALACE E. MARABLE ..... Newport News, Virginia
JESSE W. MARKHAM ..... Richmond, Virginia
PHILIP B. MASON ..... Hampton, Virginia

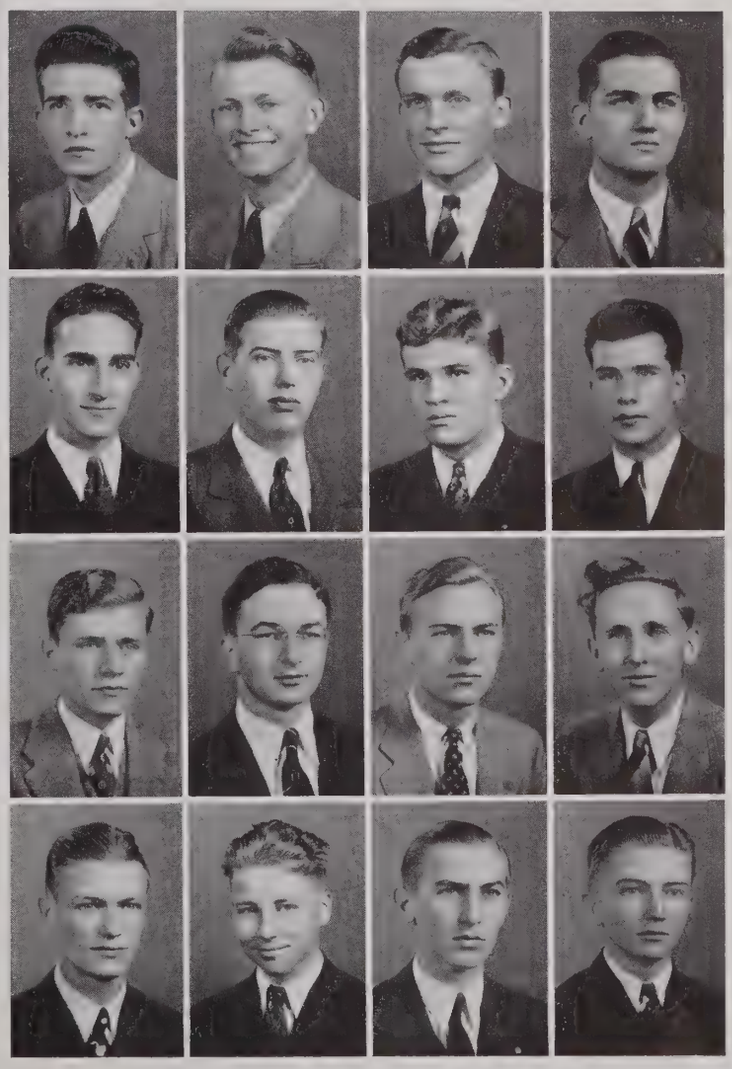

JAMES L. McDONALD ..... Yakima, Washington
HUGH E. McNEELY ..... South Hill, Virginia
ALVIN H. MILLER ..... Locklies, Virginia
GEORGE K. MILLER ..... Richmond, Virginia

JERRY G. MILLER ..... Fredericksburg, Virginia
WILLIAM E. MILLER, Jr. ..... Richmond, Virginia
BERT W. MILLING ..... Mobile, Alabama
G. CLINTON MOORE ..... Richmond, Virginia

JOHN C. MOORE ..... Richmond, Virginia
HENRY NAKDIMEN ..... Pennington Gap, Virginia
J. POPE NASH, Jr. ..... Richmond, Virginia
MORTON L. NICHOLSON ..... North Emporia, Virginia

BRYAN R. NISWONGER ..... Providence, Kentucky
EARL L. NOBLE, Jr. ..... Richmond, Virginia
MARLIN T. NOLAN ..... Richmond, Virginia
JAMES D. NORFLEET ..... Holland, Virginia

IRVIN K. OWEN ..... Petersburg, Virginia
WILLIAM A. PALMORE ..... Richmond, Virginia
R. ARTHUR PARRISH ..... Kent's Store, Virginia
EDWIN F. PAULI ..... Richmond, Virginia
JOHN G. PERKINS ..... Dumbarton, Virginia

JAMES L. PETERS ..... Sandston, Virginia
LESLIE H. PHILLIPS ..... Richmond, Virginia
ROBERT M. PHILLIPS ..... Petersburg, Virginia
ALBERT L. PHILPOTT ..... Philpott, Virginia
ROBERT E. PIPER ..... Richmond, Virginia

MALCOLM U. PITT, Jr. ..... Richmond, Virginia
H. BROADDUS PITTS, Jr. ..... Richmond, Virginia
HARVEY B. PRICE ..... Phoebus, Virginia
ARCHIE H. PUCKETT ..... Richmond, Virginia
JOSEPH E. PURCELL ..... Richmond, Virginia

LEONARD A. PURDY ..... Richmond, Virginia
ROLLO I. PUSEY ..... Richmond, Virginia
T. RUSSELL REA ..... Spencer, Virginia
P. GORDON ReMINE ..... University of Richmond, Virginia
JOSEPH J. RESCH ..... Fredericksburg, Virginia

ROBERT A. RHODES ..... Windsor, Virginia
MARION L. RICE, Jr. ..... Richmond, Virginia
STANTON C. RICHARDS ..... Bronxville, New York
WILLIAM L. ROBERSON ..... Hopewell, Virginia
DAVID L. ROBERTSON, Jr. ..... Pelham, New York

DONALD K. ROBERTSON ..... Mattoax, Virginia
ROBERT E. ROBERTSON ..... Petersburg, Virginia
CHARLES ROBINSON ..... Richmond, Virginia
MORRIS ROBINSON ..... Richmond, Virginia
DAVID R. ROGERS ..... Soonchun, Korea

WILLIAM Y. ROPER ..... Richmond, Virginia
HARRY ROUND ..... Richmond, Virginia
CHARLES R. ROUTON ..... Richmond, Virginia
EDWARD R. SCHAPIRO ..... Richmond, Virginia
ELI I. SCHRIEBERG ..... Richmond, Virginia

JEROME A. SCHOLER ..... Hartford, Connecticut
ROBERT H. SEASE ..... Richmond, Virginia
WILLIAM H. SHAIA ..... Richmond, Virginia
LAWRENCE B. SHEFFIELD, Jr. ..... Richmond, Virginia
LOUIS A. SHUFORD ..... Fredericksburg, Virginia

WILLIAM M. SMITH ..... Dillwyn, Virginia
BILLY JAMES SNOW ..... Richmond, Virginia
THOMAS F. SOUTHWORTH ..... Richmond, Virginia
LAWRENCE EARL SPIERS, Jr. ..... Richmond, Virginia
VERNON C. STAFFORD ..... Richmond, Virginia

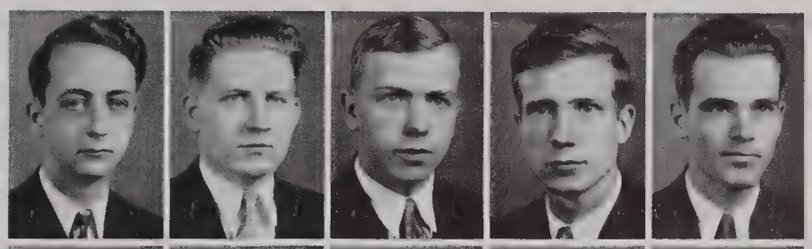

EPHRIAM STEINBURG ..... Richmond, Virginia
ALEXANDER B. STERNBERG ..... Richmond, Virginia
ROBERT B. SWINK ..... Richmond, Virginia
ELWOOD S. TAYLOR ..... Figsboro, Virginia
GERVAS S. TAYLOR ..... Richmond, Virginia

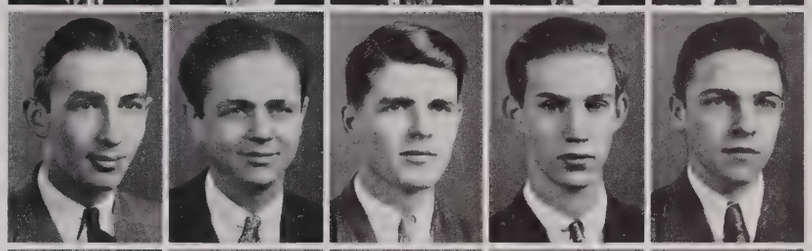

JACKSON J. TAYLOR ..... Winnabow, North Carolina
WILLIAM A. TAYLOR ..... Spencer, Virginia
HARDING LESTER THOMAS ..... Martinsville, Virginia
A. NORMAN THOMPSON ..... Richmond, Virginia
EMILIO F. TRILLA ..... Carolina, Puerto Rico

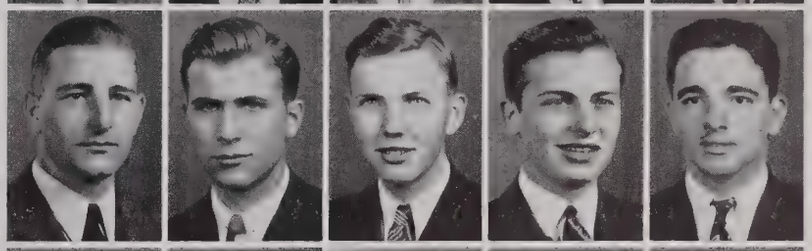

THEODORE R. TURNER ..... Frederick Hall, Virginia
WILLIAM G. TURNER ..... Chatham, Virginia
FREDERICK B. UZZLE ..... Petersburg, Virginia
ALLEN W. VALENTINE, Jr. ..... Richmond, Virginia
EMOLIE B. VON GEMMINGER ..... Richmond, Virginia

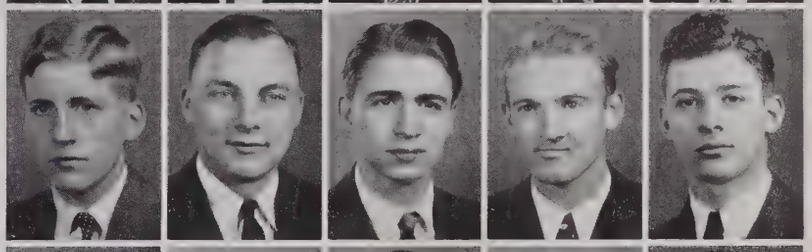

CHARLES T. WALTHALL ..... Matoaco, Virginia
HENRY A. WELLHOUSE ..... Richmond, Virginia
CHAUNCEY G. WELTON ..... Richmond, Virginia
SCOTT H. WERMUTH, Jr. ..... Richmond, Virginia
EDMUND P. WEST ..... Ellerson, Virginia

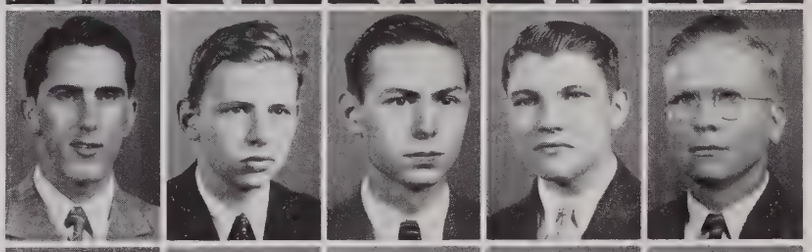

BENJAMIN H. WESTON ..... Arlington, Virginia
ALFRED McALLISTER WHEELER ..... Fredericksburg, Virginia
WALTER D. WHOLEY ..... Fredericksburg, Virginia
HAROLD EDWARD WIESE ..... Ogden, Utah
STUART L. WILLIAMS ..... Richmond, Virginia

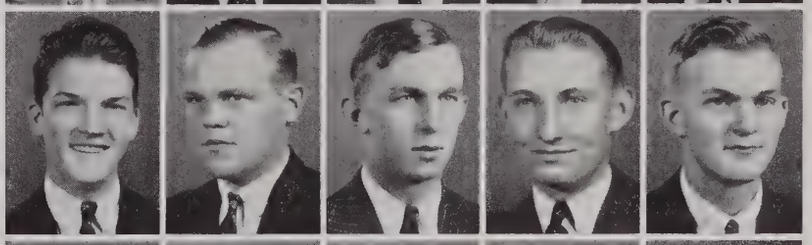

THOMAS NELSON WILLIAMS ..... Richmond, Virginia
MARK S. WILLING, Jr. ..... Mount Holly, Virginia
LAWRENCE H. WILLIS ..... Richmond, Virginia
CHARLES F. WINGO ..... Richmond, Virginia
JULIAN O. WINN ..... Keysville, Virginia

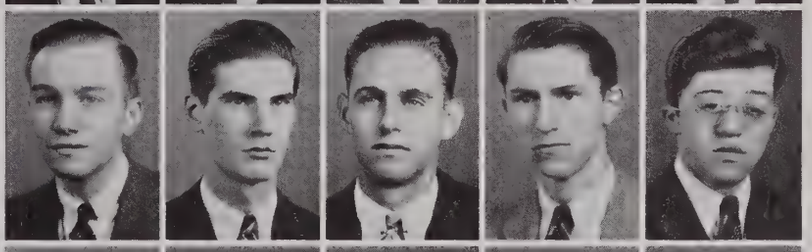

CHARLES H. WOLLARD ..... Richmond, Virginia
WOODROW W. WREN ..... Richmond, Virginia
WESTLEY WRIGHT ..... Philadelphia, Pennsylvania
EVANS Y. WYATT ..... Ventor, New Jersey
ROY P. WYMBS ..... Fredericksburg, Virginia

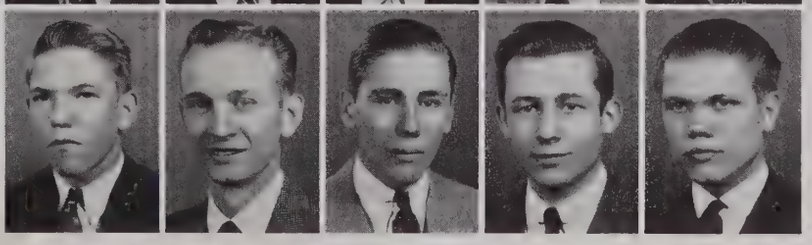

KATHLEEN ABERNETHY ..... Richmond, Virginia
MARION FRANCES BADENOCH ..... Richmond, Virginia
JOANNE BARLOW ..... Richmond, Virginia
EUNICE VIRGINIA BASS ..... Ettrick, Virginia

JEAN CLARDY BEEKS ..... Richmond, Virginia
MARY MATILDA BENJAMIN ..... Mount Vernon, New Jersey
ELIZABETH NORTON BERRY ..... Richmond, Virginia
MARTHA BELLE BEVERLEY ..... Richmond, Virginia

JANE ELIZABETH BLAKE ..... Richmond, Virginia
EDITH McDOWELL BURFOOT ..... Fentress, Virginia
ELLA RACHEL CABANISS ..... Roanoke, Virginia
FRANCES CLAUDIA CALISCH ..... Richmond, Virginia

AIDA CHRISTIANSEN ..... Whitestone, New York
EUGENIA M. CLAIBORNE ..... Forest, Virginia
EVELYN MAE CLIFTON ..... Richmond, Virginia
ANNIE GERTRUDE COFER ..... Highland Springs, Virginia

CLARINE T. CUNNINGHAM ..... Richmond, Virginia
DOROTHY COY ..... Richmond, Virginia
NANCY ELLEN DAVIS ..... Richmond, Virginia
DOROTHY AMELIA DILL ..... Richmond, Virginia

ELLEN BOURNE DORSEY ..... Prince Frederick, Maryland
MARY LOUISE DuVAL ..... Ore Bank, Virginia
RUTH FARLEY ..... Richmond, Virginia
ETHNE CROWDER FLANAGAN ..... Richmond, Virginia

EMMY SMITHSON FOUNTAIN ..... Princess Anne, Virginia
ELEANOR ANNE FRANK ..... Petersburg, Virginia
JAMES ELIZABETH FRANKLIN ..... South Norfolk, Virginia
KATHRYN SMILLIE GILLELAN ..... Jersey City, New Jersey

NINITA ORTS GONZALEZ ..... Richmond, Virginia
SARA TRIMBLE GOODE ..... Richmond, Virginia
JEAN SIMONE GRANT ..... Richmond, Virginia
ANN FISHER GWALTNEY ..... Richmond, Virginia

STELLA LOUISE HALL ..... Richmond, Virginia
BERNICE SUTPHIN HARGROVE ..... Richmond, Virginia
ELIZABETH ASHTON HARRISON ..... Richmond, Virginia
ROSELLEN HOFFMAN ..... Newport News, Virginia

LOUISE GILES HOLLAND ..... Franklin, Virginia
FRANCES MOZELLE HOOD ..... Richmond, Virginia
JEAN CHAMPION HOOD ..... Petersburg, Virginia
HARRIET WYLLY HOWE ..... Richmond, Virginia

LAURA VIRGINIA JENKINS ..... Yonkers, New York
MARIAM ALLENE JONES ..... Monterey, Virginia
LILLIAN HENRIETTA JUNG ..... Long Island, New York
MARGARET DORA KALAJIAN ..... Richmond, Virginia

ELSA MARIE KEUFFEL ..... Weehawken, New Jersey
IRIS GAY LACY ..... West Point, Virginia
JANICE LOUISE LANE ..... Richmond, Virginia
CHRISTINE O. LAWSON ..... Whitestone, Virginia

MARJORIE F. LENTON ..... Philadelphia, Pennsylvania
GRAY LUCAS ..... Blacksburg, Virginia
ELIZABETH F. MACMURTRY ..... Beverly, Massachusetts
M. FLORENCE MAHONE ..... Newport News, Virginia

LUCY ELLEN McDONOUGH ..... Richmond, Virginia
JAYNE MARIE MAIRE ..... Dumbarton, Virginia
MARY VIRGINIA MANGUM ..... Richmond, Virginia
MILDRED ANNE MAITLAND ..... Richmond, Virginia

MARJORIE MANN ..... Arlington, Virginia
VIRGINIA RANDOLPH MAYO ..... Scottsville, Virginia
HELEN MAXINE MOON ..... Richmond, Virginia
ADA DOROTHY MOSS ..... Richmond, Virginia

GRACE M. NORRIS ..... Richmond, Virginia
CHARLENE ANNE OAKES ..... Knoxville, Tennessee
NORMA LOUISE PALMER ..... Richmond, Virginia
MILDRED ETHEL PARKER ..... Shanghai, China

VIRGINIA ELOISE PARKER ..... North Emporia, Virginia
PHYLLIS L. PARSLEY ..... Richmond, Virginia
ANN ROSEMOND PAVEY ..... Richmond, Virginia
BETTY ANN PETZINGER ..... Portsmouth, Virginia

E. LAVERNE PRIDDY ..... Richmond, Virginia
MARY VIRGINIA QUILLIN ..... Highland Springs, Virginia
ELLA SUE RITCHIE ..... Petersburg, Virginia
MARTHA HOWARD ROBESON ..... Blacksburg, Virginia

VIRGINIA ANNE SAUER ..... Richmond, Virginia
MARY GRACE SCHERER ..... Richmond, Virginia
PHYLLIS C. SCHWEICKHARD ..... Snyder, New York
BETTY MAY SESSLER ..... Richmond, Virginia

ROSE LOUISE SHEFFIELD ..... Suffolk, Virginia
JACQUELINE ANN SHORT ..... Richmond, Virginia
ALICE GRAY SIMPSON ..... Fredericksburg, Virginia
MILDRED VIRGINIA SLAVIN ..... Richmond, Virginia

MARJORIE ELIZABETH SOGGE ..... Schenectady, New York
DORIS MAE STROHKORB ..... Richmond, Virginia
MILDRED LEAR TABB ..... Newport News, Virginia

MARIA MAY THAYER ..... Richmond, Virginia
JANE ANN TOMPKINS ..... Richfield Springs, New York
CHE VIRGINIA VACHE ..... Greensboro, North Carolina

EMMA BEE WALDROP ..... Richmond, Virginia
ROSALIE CELIA WONT ..... Richmond, Virginia
ESTER WENDLING ..... Snyder, New York

JEAN R. WHITEHURST ..... Winchester, Virginia
JANE WHITENEY ..... Hickory, North Carolina

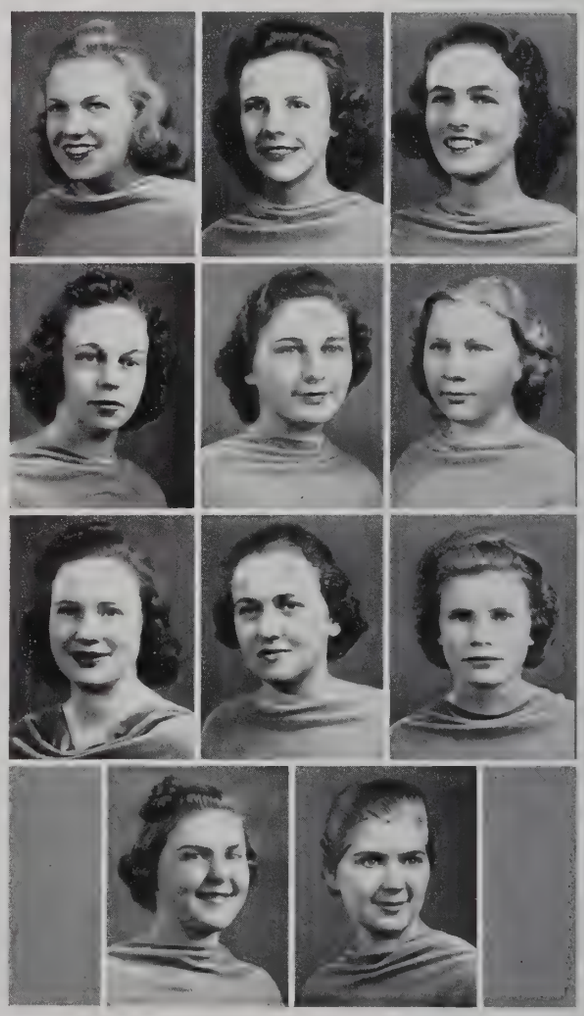

LOIS MARION WICKS ..... Saint Albans, New York
JANE F. WILKINSON ..... South Boston, Virginia
FRANCES S. WILLIAMS ..... Richmond, Virginia

EUGENIA M. WILLIAMSON ..... Portsmouth, Virginia
JUDITH CAROLYN WILSON ..... Suffolk, Virginia
MARJORIE HELEN WILSON ..... Richmond, Virginia

MARY PEGRAM WILSON ..... Rushmere, Virginia
JOSEPHINE GAY WINGFIELD ..... Richmond, Virginia
MARY ANNE WINN ..... Richmond, Virginia

HORTENSE WINSTON ..... South Norfolk, Virginia
GENE RAGLAND WOODFIN ..... Richmond, Virginia

SOPHOMORES

Then Back Again for the Second Year . . . . . !

Because class histories are so strikingly similar they are uninteresting to all except the members of the class or those connected with it. To depart from the usual method of writing class histories is dangerous indeed — unless undertaken by one possessed of exceptional ability, writing about a class whose circumstances and activities have been actually unique. Here then is our chronicle:

When we convened as freshmen for our first meeting, we of Westhampton proceeded to organize our class electing as officers the following: Jeanne Huffman, President; Mildred Howerton, Vice-President; Ann Phillips, Secretary; Barbara Eckles, Treasurer. The Richmond College men chose: David Roland, President; Edwin Sinar, Vice-President; James Matthews, Secretary; Edgar Arendall, Treasurer; Simpson Williams, Senator.

After orientation had been completed we found that the sophomore class, in lieu of tradition, had decreed for us a life of strenuous activity, stern discipline, and complete subordination. Included in our enforced schedule was a rat parade, a proclamation night, a pajama parade, and a lantern night.

The traditional policy of the school, that each be acquainted with all, was complied with readily. Thus we entered into the environment and activities of our "home" for the following four years.

LEFT TO RIGHT: *Dick Cash, Senator; Bill Fitzhugh, Secretary; Ed Garber, Treasurer; Hugh Crisman, President. Absent when picture was taken: Jay Corbett, Vice-President; Ed Arendall, Historian.*

LEFT TO RIGHT: *Estelle Greenebaum, Secretary; Mildred Howerton, Vice-President; Jeanne Huffman, Treasurer; Mary Alice Smith, President; Doctor Marjorie Rivenburg, Sponsor.*

We who had suffered so much at the hands of the upperclassmen last year, entered this year consoled—yes—even exalted by the knowledge that our time had come! We proceeded to assert our authority over the "iconoclastic invaders" of our peaceful domain with as much vigor as we could, however, we found our noble efforts greatly restricted at many points. Indeed so much so that the Freshmen were aware of our limitations—even somewhat disappointed in us. Having come to a full realization of our prowess in athletics, and conscious of our scholastic ability, we resolved to put the class of '41 on the map in such a fashion and position that our achieve-

ments would be long and admiringly remembered.

This year Westhampton chose as its officers: Mary Alice Smith, President; Mildred Howerton, Vice-President; Estelle Greenebaum, Secretary; Jeanne Huffman, Treasurer. Richmond

"As Sophs we're learning that there are two sides to the lake."

College elected Hugh Crisman, President; Jay Corbett, Vice-President; William Fitzhugh, Secretary; Ed Garber, Treasurer; Dick Cash, Senator; Edgar Arendall, Historian.

This year the Sophomores were, as usual, in charge of "rat week." Westhampton presented a dance recital, and Westhampton and Richmond Colleges jointly gave a dance, which was well attended and much enjoyed by all.

Now we stand at the threshhold of the second half of our school career, and in relating the foregoing reminiscences a feeling of remorse comes over us when we realize that time has carried us so swiftly onward. We know that the next two years may be even more swiftly consigned to memories. However we are consoled in the knowledge that these memories are alive and will abide and be reexperienced for the years to come.

It is not in writing but in the actual vital part we have played in the making of history that we glory. We are convinced by the manner in which we have acquitted ourselves in the past two years that our class is comprised of individuals of ability—yes—even genius; that our class as a whole possesses great potentialities in many fields of endeavor, because of which, in an age such as this with many problems and possibilities, we can unreservedly and justifiably boast of a "rendezvous with destiny."

Touching on things of our more immediate future, specifically the remaining years of our school life, we should like for all to know that it is our intention to leave with our Alma Mater an example of high scholastic achievement, and vigorous, courageous and far reaching extra-curricular endeavor. We hope not to leave a work that will stand as merely a memorial for our class but as a living and inspiring force in promoting the interest and standards of this institution that we have come to love and cherish unselfishly. Inspired by the successes of the last two years and avid of the laurels that we know will be ours for the effort, we announce to all that if great things are to be accomplished, if prevailing records are to fall, if creative work is to be done, the sophomore

"The Frosh build it, we burn it."
"Beat William and Mary."

class will be counted among those that to these high ideals attain.

CLASS OFFICERS

Hugh Crisman, President; Jay Corbett, Vice-President; Dick Cash, Senator; Ed Garber, Treasurer; Bill Fitzhugh, Secretary; Ed Arendall, Historian.

Mary Alice Smith, President; Mildred Howerton, Vice-President; Jeanne Huffman, Treasurer; Estelle Greenebaum, Secretary.

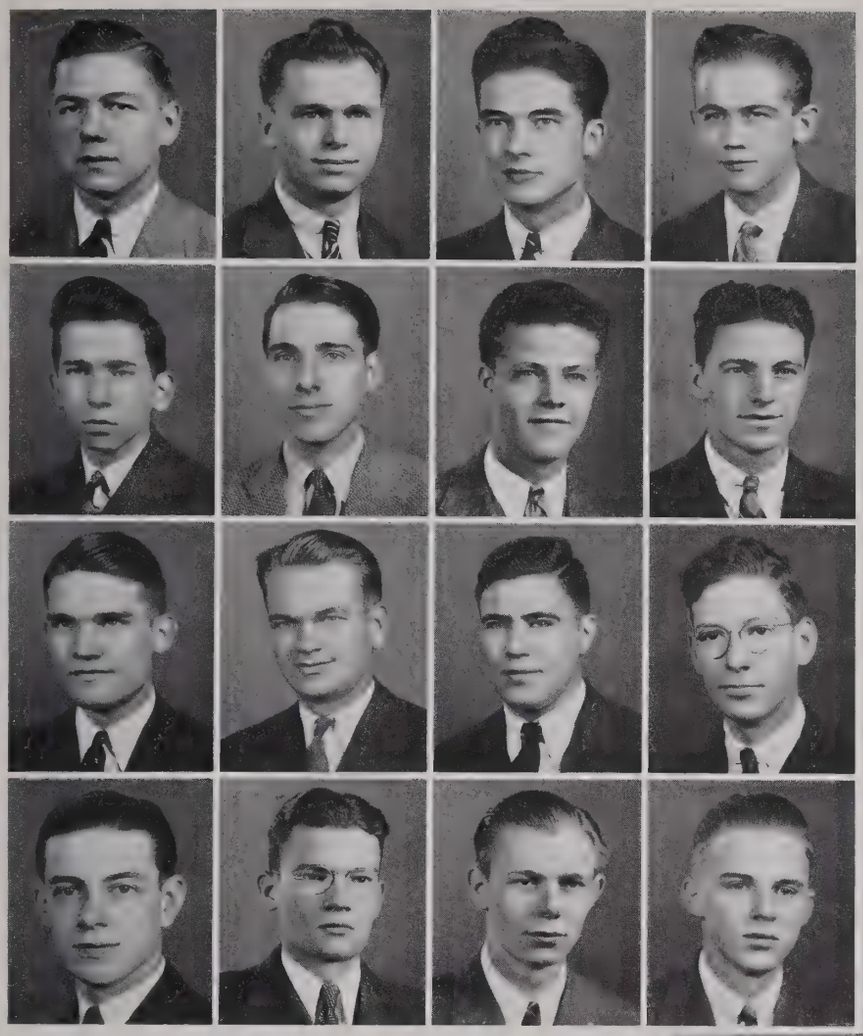

EDWARD R. ADAMS ..... Richmond, Virginia
ELIE M. ADAMS ..... Clarkton, Virginia
RAYMOND A. ADAMS ..... Redoak, Virginia
LEON H. ALEXANDER ..... Petersburg, Virginia

RALPH W. ALLEN ..... Richmond, Virginia
REX MELVILLE ALLYN ..... Richmond, Virginia
GORDON H. ANDREWS ..... Richmond, Virginia
WILLIAM P. ANDREWS ..... Richmond, Virginia

EDGAR M. ARENDALL ..... Mobile, Alabama
JEFFERSON D. ASHER ..... Richmond, Virginia
MILTON B. BAROODY ..... Richmond, Virginia
ALVIN F. BEALE, Jr. ..... Richmond, Virginia

THOMAS C. BERREY ..... Luray, Virginia
LUCIEN W. BINGHAM, Jr. ..... Richmond, Virginia
JOHN B. BLANTON ..... Richmond, Virginia
JOHN M. BLOXOM ..... Mappsville, Virginia

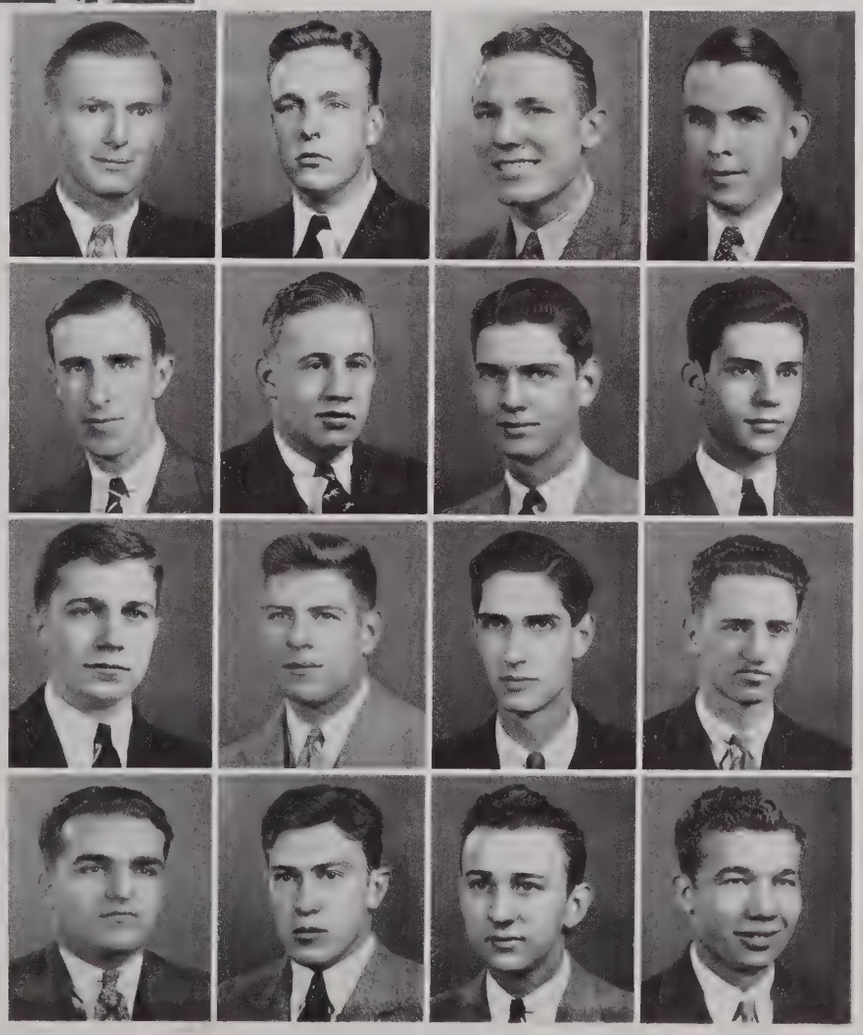

CHARLES R. BOOTH ..... Richmond, Virginia
JOHN O. BRADSHAW ..... Burkeville, Virginia
WILLIAM H. BRAUER ..... Richmond, Virginia
RICHARD Y. BRISTOW ..... Petersburg, Virginia

WILLIAM E. BRISTOW ..... Petersburg, Virginia
FRANK H. BRITTON ..... Richmond, Virginia
ROBERT T. BROGAN ..... Richmond, Virginia
NORMAN BROWN ..... Richmond, Virginia

HENRY A. BULLOCK ..... Richmond, Virginia
EDWARD WADSWORTH BUTCHER, Jr. Richmond, Virginia
HENRY E. CAKE ..... Norfolk, Virginia
RICHARD C. CARTER ..... Northfork, Virginia

SALVATORE V. CASALE ..... Baltimore, Maryland
RICHARD C. CASH ..... Bristol, Virginia
JOSE A. CATARINEU ..... Samturee, Porto Rico
CHARLES F. CATLETT, Jr. ..... Covington, Virginia

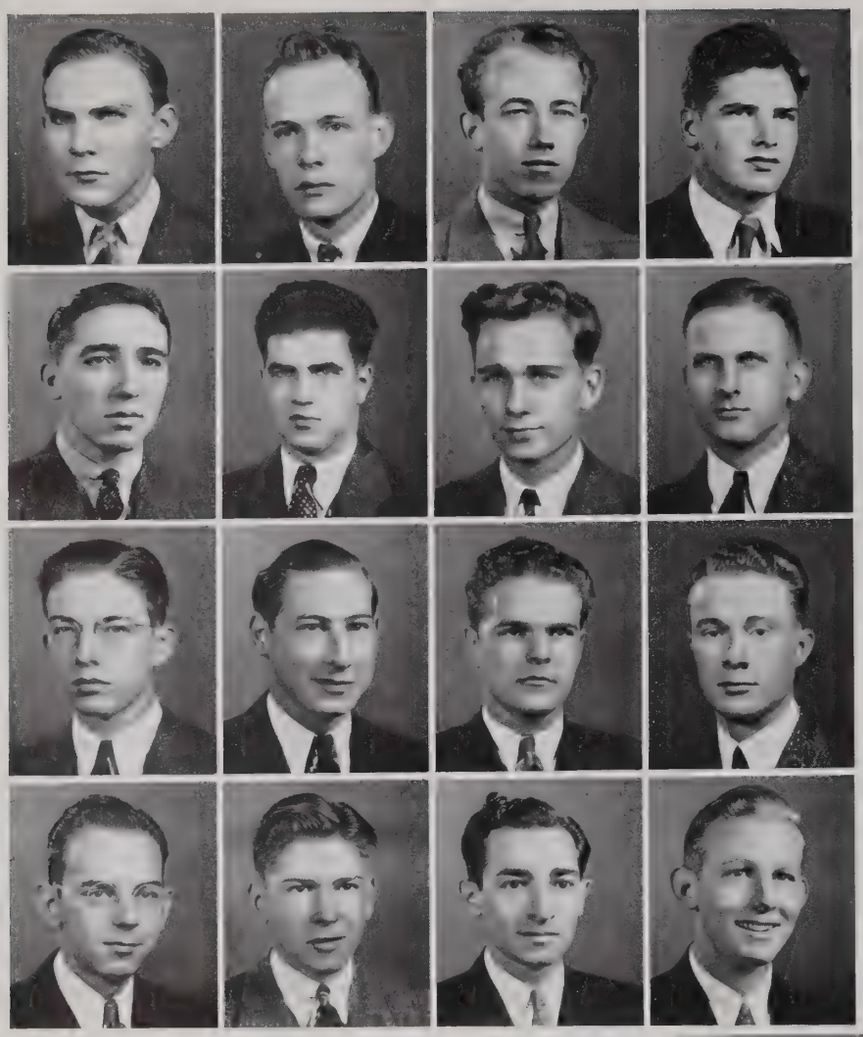

MARTIN F. CLARK ..... Urbanna, Virginia
AUSTIN B. CLARKE ..... Manakin, Virginia
LAWRENCE A. CLAY ..... Richmond, Virginia
ROBERT H. COMBS ..... Fredericksburg, Virginia

HARRY B. COPLEY ..... Richmond, Virginia
EUGENE W. K. CORNWELL ..... Fredericksburg, Virginia
ROBERT H. COURTNEY ..... Richmond, Virginia
HUGH S. CRISMAN ..... Winchester, Virginia

JOHN C. CROSS ..... Richmond, Virginia
WILLIAM E. DAVENPORT ..... Amelia C. H., Virginia
DOUGLAS W. DAVIS ..... Richmond, Virginia
ASHLEY D. DESHAZOR ..... Blackstone, Virginia

BRANCH A. DINWIDDIE, Jr. ..... Richmond, Virginia
JAMES H. DONOHUE, III ..... Richmond, Virginia
JOHN A. DOUMLELE ..... Richmond, Virginia
ROBERT W. DURRETT ..... Hartsville, South Carolina

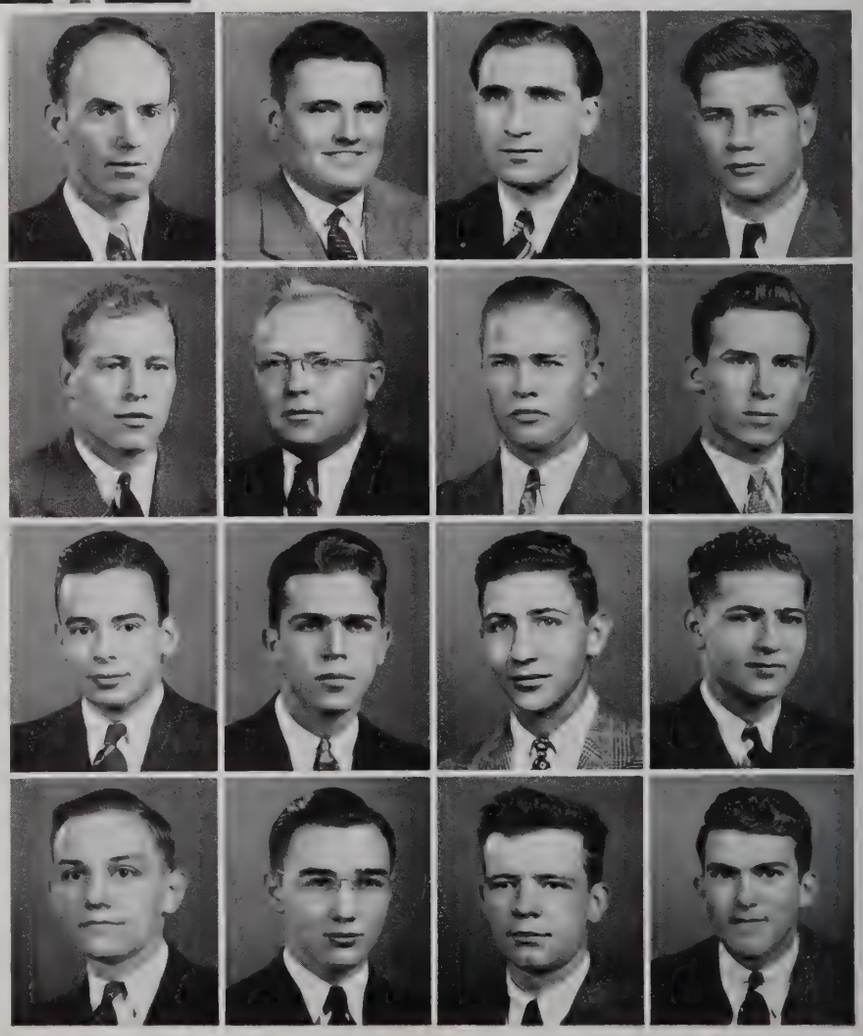

WINFRED H. ELDER ..... Clarkton, Virginia
HARRY E. FAINTER ..... Richmond, Virginia
GAETANO T. FATTARUSO ..... Newark, New Jersey
CHARLES J. FERNEYHOUGH, Jr. ..... Richmond, Virginia

WILLIAM B. FITZHUGH ..... Richmond, Virginia
JAMES M. FOGG ..... Trenton, New Jersey
FRED C. FORBERG ..... Richmond, Virginia
EARL R. FOX ..... Richmond, Virginia

MARIO A. GAMBOA ..... San Jose, Costa Rica
EDGAR C. GARBER, Jr. ..... Emporia, Virginia
ELLIS P. GEORGE ..... Richmond, Virginia
SAMUEL F. GEORGE ..... Richmond, Virginia

OSCAR G. GILBERT ..... Richmond, Virginia
CLARENCE W. GLADDING ..... Mears, Virginia
HAROLD J. GORDON ..... Richmond, Virginia
MORRIS D. GRANDIS ..... Richmond, Virginia

WILLIAM A. GRANT, Jr. ..... Richmond, Virginia
WAVERLY S. GREEN, Jr. ..... Burkeville, Virginia
HARRY EGBERT GRIFFIN ..... Dillwyn, Virginia
WESTON HARRIS GRIMSLEY ..... Culpeper, Virginia

RICHARD S. GRIZZARD ..... Danville, Virginia
JAMES R. HARRIS ..... Richmond, Virginia
WILLIAM ROBERT HARTON, Jr. ..... Richmond, Virginia
MELVIN C. HAWKINS ..... Richmond, Virginia

WILLIAM H. HEMBY ..... Richmond, Virginia
WILLIAM M. HERNDON ..... Fredericksburg, Virginia
IRA DURWOOD HUDGINS ..... Washington, D. C.
RICHARD E. HUMBERT ..... Suffolk, Virginia

OSCAR JANIGER ..... Brooklyn, New York
JOSEPH E. JENKINS, Jr. ..... Richmond, Virginia
ARTHUR E. JONES ..... Suffolk, Virginia
CHASTINE W. JONES, Jr. ..... Richmond, Virginia

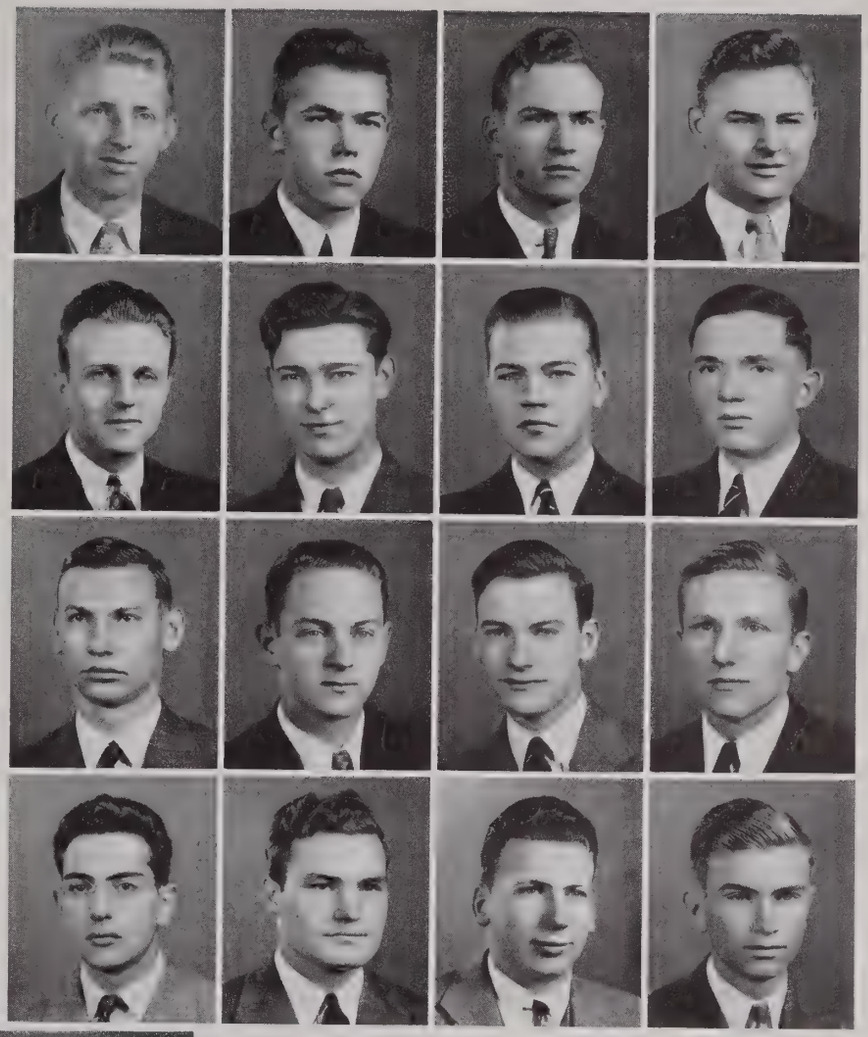

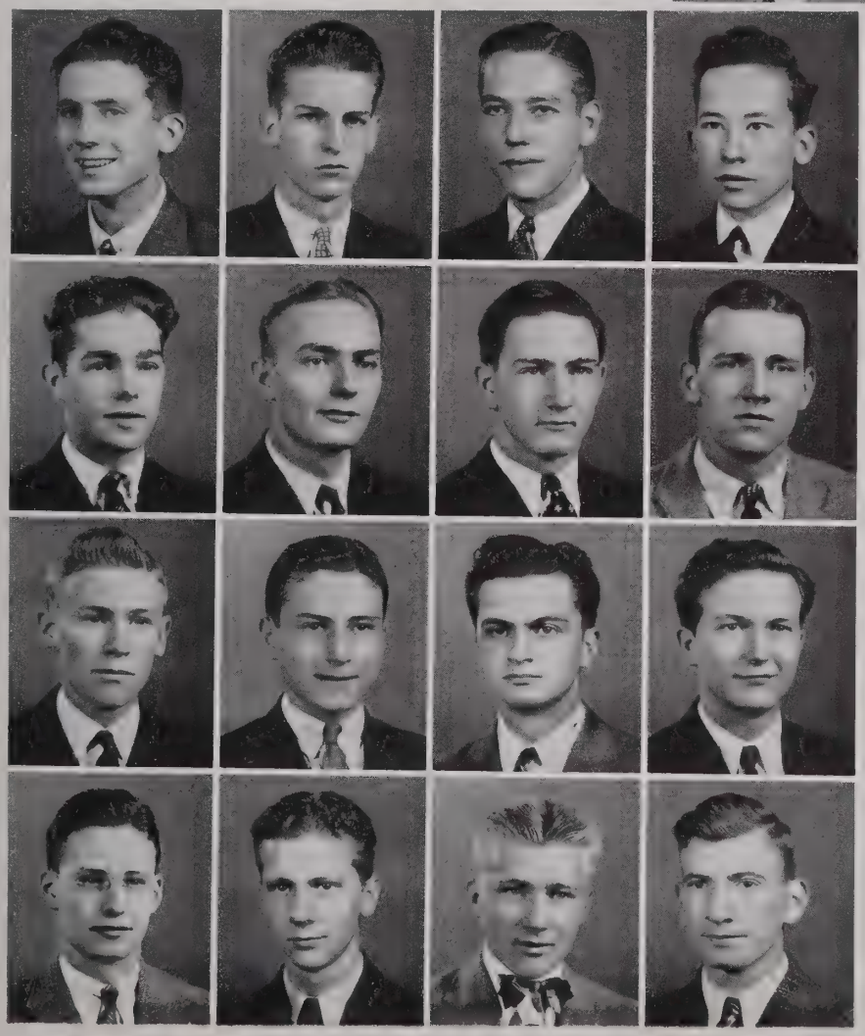

LAPRADE STARKE JONES ..... Fredericksburg, Virginia
WILLIAM H. JONES, Jr. ..... Midlothian, Virginia
ROBERT KEIL ..... Oak Park, Illinois
JOHN R. KELLISON, Jr. ..... Richmond, Virginia

JAMES RANDOLPH KNAUB ..... Richmond, Virginia
GEORGE B. LAMM ..... Dunn, North Carolina
GEORGE H. LANDERS ..... Richmond, Virginia
JAMES C. LITTLER ..... Chicago, Illinois

JOHN H. LOCKE ..... Boyce, Virginia
INVIN LOVENSTEIN ..... Richmond, Virginia
MARTIN MARKOWITZ ..... Brooklyn, New York
ROBERT J. J. MARTIN, III ..... Towson, Maryland

GEORGE E. MASSIE, III ..... Richmond, Virginia
JAMES A. MATTHEWS ..... Richmond, Virginia
JOSEPH W. MATYOSKA, ... Nashua, New Hampshire
WILLIAM R. MAYNARD ..... Norfolk, Virginia

BEN HARRIS McGEHEE ..... Wilmington, Virginia
THOMAS H. McVAY ..... Norfolk, Virginia
SAMUEL M. MOODY ..... Richmond, Virginia
JOHN K. MOORE ..... Onancock, Virginia

CHARLES A. MORGAN, Jr. ..... Rockville, Virginia
WILLIE P. MORRISSETTE ..... Midlothian, Virginia
JAMES M. MURPHY ..... Petersburg, Virginia
HAROLD G. OWENS ..... Richmond, Virginia

WILLIAM F. PARKERSON, Jr. ..... Richmond, Virginia
NEAL PATTEN ..... Newport News, Virginia
SAMUEL C. PATTESON ..... Ransons, Virginia
MARSHALL J. PHILLIPS ..... Hopewell, Virginia

FREDERICK H. POWELL, Jr. ..... Richmond, Virginia
BLANTON L. PRICE ..... Richmond, Virginia
THOMAS E. PUGH ..... Fredericksburg, Virginia
CHARLES W. REYNOLDS ..... Richmond, Virginia

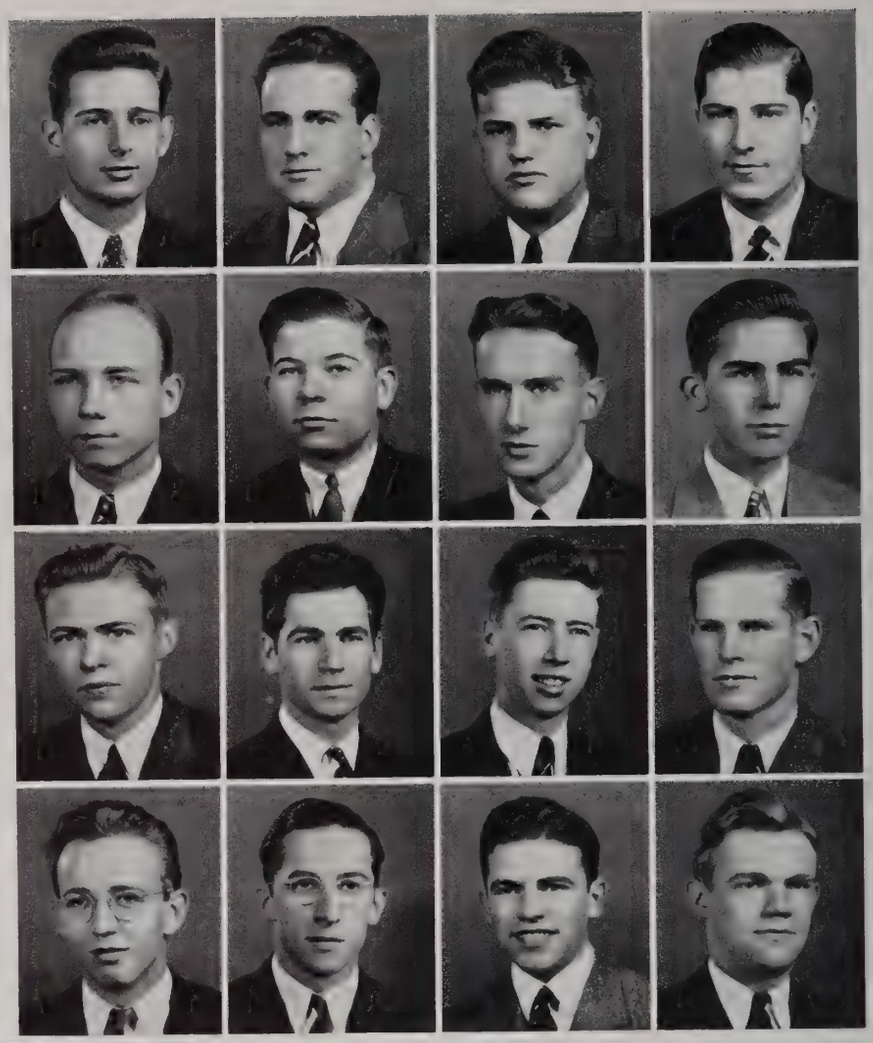

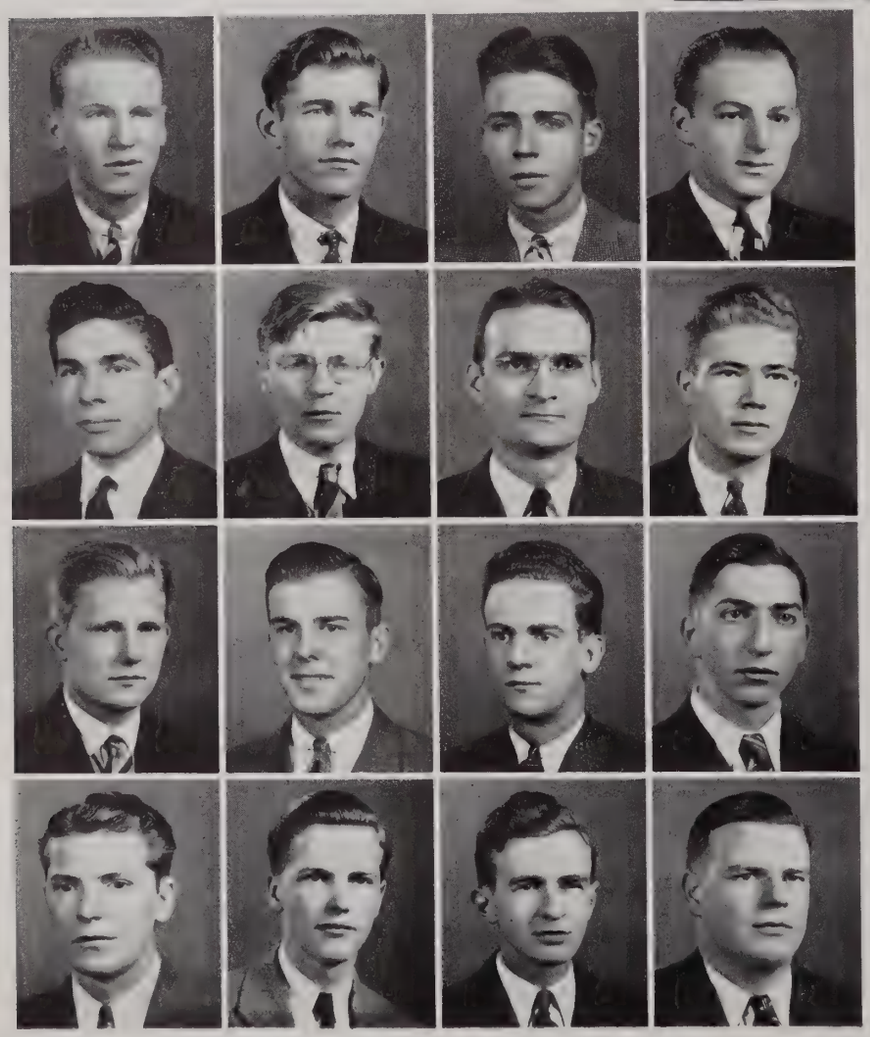

WILLIAM T. RICH ..... Richmond, Virginia
DAN ROBERT RIGGS ..... Richmond, Virginia
GEORGE E. ROBERTS ..... Nassawadox, Virginia
HERMAN S. ROCKOFF ..... Bridgeport, Connecticut

WILLIAM A. ROTHENBERG ..... Richmond, Virginia
WILLIAM S. RYAN ..... Baltimore, Maryland
ALVIN L. ST. CLAIR ..... Roanoke, Virginia
WILLIAM P. SCHAFFER ..... Drewry's Bluff, Virginia

GEORGE H. SHACKELFORD ..... Hampton, Virginia
ROBERT WALTER SHIFLETT ..... Richmond, Virginia
CHARLES H. SKUTT ..... Clarendon, Virginia
HENRY L. STEINER ..... Richmond, Virginia

GRANVILLE H. STEINMETZ ..... Richmond, Virginia
WILLIAM H. SURBER, Jr. ..... Richmond, Virginia
OWEN F. TATE ..... Danville, Virginia
WILLIAM S. TERRY ..... Chatham, Virginia

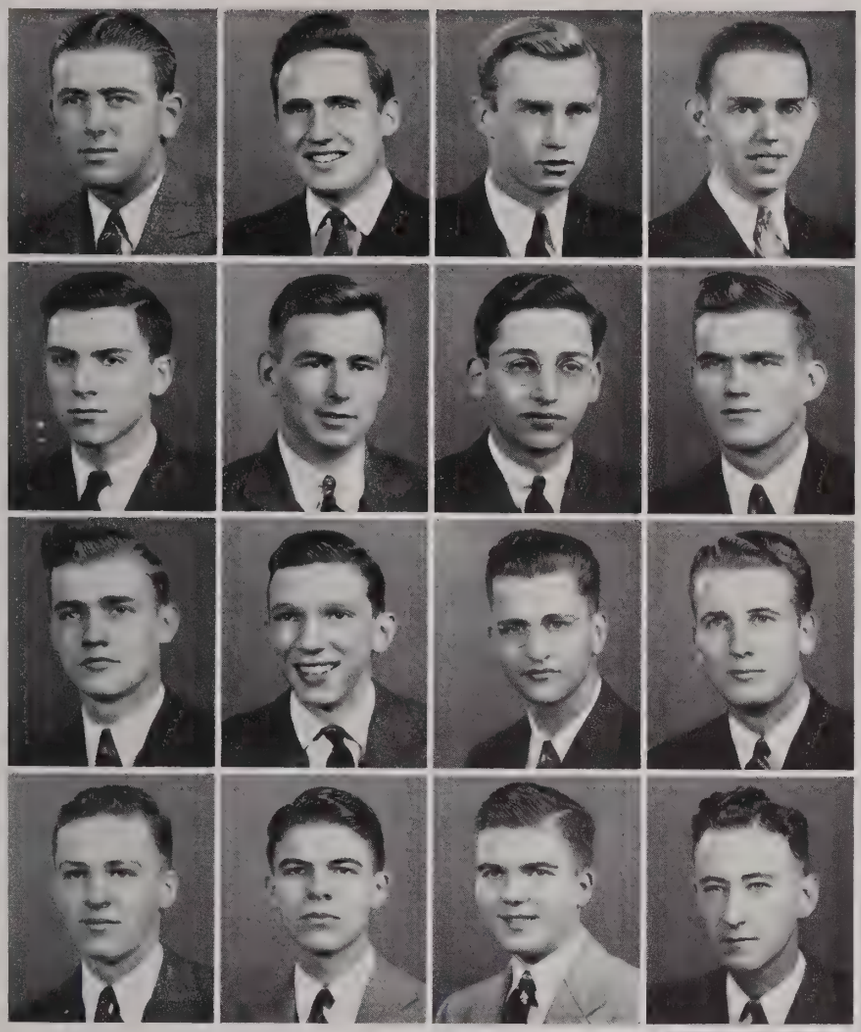

JOE B. THOMAS ..... Clifton Forge, Virginia
WILLIAM F. TOPHAM ..... Roanoke, Virginia
JAMES W. TURKINGTON ..... Jersey City, New Jersey
ROBERT P. VAN BUREN ..... Richmond, Virginia

FREDERICK A. WADDINGTON ..... Richmond, Virginia
GEORGE T. WAITE ..... Richmond, Virginia
FREDERICK WANDERER ..... Richmond, Virginia
CHARLES A. WATKINS, Jr. ..... Richmond, Virginia

WILLIAM J. WAYMACK ..... Richmond, Virginia
GEORGE L. WHITE, Jr. ..... Richmond, Virginia
GEORGE P. WHITLEY, Jr. ..... Durham, North Carolina
JOE W. WIGGINS ..... Fayetteville, North Carolina

ROBERT D. WILLIAMS ..... Richmond, Virginia
A. SIMPSON WILLIAMS, Jr. ..... Richmond, Virginia
JOSEPH A. WILSON ..... Richmond, Virginia
SAMUEL J. WORNOM, Jr. ..... Hampton, Virginia

ELIZABETH B. ACKER ..... Philadelphia, Pennsylvania
DOROTHY BURKE AURINGER ..... Richmond, Virginia
MARGARET LOUISE AUSTIN ..... Erie, Pennsylvania
VIRGINIA LEE BALL ..... Schuyler, Virginia

MARTHA LILLIAN BEAM ..... Hamlet, North Carolina
MARTHA ISORA BELDING ..... Richmond, Virginia
MARY ANNE BOEHLING ..... Richmond, Virginia
MARGARET EVELYN BRITTINGHAM .... Victoria, Virginia

MARY MOSELEY BUXTON ..... Richmond, Virginia
LOIS INEZ CAMPBELL ..... Saltville, Virginia
PHYLLIS ANN COGHILL ..... Richmond, Virginia
EVELYN VIRGINIA COSBY ..... Midlothian, Virginia

KATHLEEN FRANCES CRAWFORD ..... Richmond, Virginia
DOROTHY ELOISE DAWLEY ..... Richmond, Virginia
HELEN MARIE DODD ..... Richmond, Virginia
TRUMAN CRYSTAL DUNCAN ..... Palmyra, Virginia

BARBARA RUTH ECKLES ..... Richmond, Virginia
GLADYS REBECCA EPES ..... Blackstone, Virginia
JOSEPHINE FRANKLIN FENNELL ..... Richmond, Virginia
MARGARET ELIZABETH FORRER ..... Richmond, Virginia

BETTY LEE FOX ..... Washington, District of Columbia
VIRGINIA ELLEN GARRETT ..... Blackstone, Virginia
CAROLYN HATCHER GARY ..... Richmond, Virginia
FRANCES ROSE GREENBAUM ..... Richmond, Virginia

KATHRYN ESTELLE GREENEBAUM. .Short Hills, New Jersey
HELEN AVIS GRIMM ..... Winchester, Virginia
DOROTHY BERMICE HARSHBARGER . Saint Albans, W. Va.
JESSIE PERSINGER HIBBS ..... Richmond, Virginia

HELEN JAMES HILL ..... Richmond, Virginia
MARY ERINA HINCHMAN ..... Richmond, Virginia
ELIZABETH DILLARD HOLDEN ..... Blackstone, Virginia
CATHERINE BIRD HOOVER ..... Richmond, Virginia

MILDRED TURNLEY HOWERTON .. .... Suffolk, Virginia
JEANNE WORTHAM HUFFMAN ..... Richmond, Virginia
BETTY MAY HULBERT ..... Chicago, Illinois
DAGMAR FLORENCE JACOBSEN.....Brown's Store, Virginia

BETTY PAGE KEMP ..... Richmond, Virginia
ELSIE KATHERINE KIDD ..... Richmond, Virginia
ELEANOR COOKSON KINDELL ..... Richmond, Virginia
DOROTHY LOUISE KYTE ..... Fanwood, New Jersey

ADA MAY LAND ..... Richmond, Virginia
KATHRYN REBECCA LEVISTON ..... Richmond, Virginia
NAOMI LEWIS ..... Richmond, Virginia
JULIETTE PAIGE LOVING ..... Richmond, Virginia

HELEN DOUGLAS MARTIN ..... Richmond, Virginia
MARTHA WARD McCABE ..... Richmond, Virginia
MARIE LOUISE MORRISSEY ..... Richmond, Virginia
BETTY GOODWYN MUSGRAVE ..... Leesburg, Virginia
JEAN LOUISE NEASMITH ..... Richmond, Virginia

MAYME FRAYSER O'FLAHERTY ..... Richmond, Virginia
MAYO GILLIAN OMOHUNDRO ..... Richmond, Virginia
VIRGINIA BLANCHE OMOHUNDRO .. Fork Union, Virginia
NELL CHRISTINE O'NEIL ..... Richmond, Virginia

NATALIE MONTAGUE PAGE ..... Richmond, Virginia
ANN CLEMMITT PHILLIPS ..... Richmond, Virginia
CATHERINE KAY PHILLIPS ..... Richmond, Virginia
EVELYN MAUDE POMEROY ..... Front Royal, Virginia

AGATHA CONSTANCE POWELL ..... Richmond, Virginia
FRANCES OMEGA PRICE ..... Bealeton, Virginia
MARGARET LEE PURCELL ..... Richmond, Virginia
EULALIE MARION RAWLS ..... Richmond, Virginia

BETTY CARSON RILEY ..... South Boston, Virginia
MARY ELIZABETH RILEY ..... Richmond, Virginia
ANNA MARIE RUE ..... Culpeper, Virginia
FRANCES HENRIETTA SADLER ..... Liberty, Missouri

ELSIE VERNON SATTERWHITE ..... Richmond, Virginia
THELMA ANNE SELDES ..... Richmond, Virginia
MARY ALICE SMITH ..... Richmond, Virginia
MARTHA HARDWICKE SNEAD ..... Fork Union, Virginia

KATHERINE APPERSON SPENCER ..... Lynchburg, Virginia
BERNICE IRENE STEPHENSON ..... Richmond, Virginia
SADDYE JANE SYKES ..... Jackson, North Carolina
ELLIE TERRETTA ..... Stony Creek, Virginia

JANE WALDROP TREVVETT ..... Ashland, Virginia
SUZANNE ADORA TRUSSELL .. Port Washington, New York
FRANCES ELIZABETH WILEY ..... Richmond, Virginia
JEANNE LOZIER WILKINS ..... Fanwood, New Jersey

ANTOINETTE PARKER WIRTH .. Smithfield, North Carolina
VIRGINIA MALCOLM WOOD ..... Pendleton, Virginia
BETTY HASKINS WOODSON ..... Richmond, Virginia
ANN LOVE WOODWARD ..... Richmond, Virginia
MARION AUGUSTA YANCEY ..... Clarkesville, Virginia

"Economics? Girl! Prom."

JUNIORS

The Class of 1940 both at Westhampton and Richmond Colleges has completed its third and most successful year at the University. Led at Westhampton by Mary Sue Carter and at Richmond College by Walter Gillette, the class had as its other officers: at Westhampton College, Annabel Lumpkin, Vice-President; Harriet Yeamans, Secretary; and Vista Robinson, Treasurer; and at Richmond College, James Baggs, Vice-President; Carlton Whitlatch, Secretary; Dexter Abeloff, Treasurer; and Seabury Stoneburner, Senator.

The first week was a busy one, with the orientation of the freshmen—at Westhampton a week of teas, luncheons, and receptions, at Richmond College one of the freshman stunts and introductions. The next big event on the Junior calendar was the Prom — one on each side of the lake. Plans soared high, and the Class boasts two of the best Proms the University of Richmond has ever

known. The Richmond College Junior Prom was held in the Milhiser Gymnasium, a-glitter with red and blue cellophane, on December 2. The figure was led by the President, Walter Gillette, with Miss Lazelle Swenson of Richmond who

Walter Gillette, President
Seabury Stoneburner, Senator
Carlton Whitlatch, Secretary
Dexter Abeloff, Treasurer
Jimmie Baggs, Vice-President

was crowned Queen of the Prom by Congressman Dave Satterfield, a Richmond College alumnus. Westhampton College carried out in its Prom a Winter Carnival theme, with winter sports scenes as decorations and an ice-throne for the Class Sponsor, Mrs. Dallas Grubbs, who was Queen of the Carnival. Class President Mary Sue Carter led the intricate and beautiful figure, with George Oliver as her escort.

In other class and college functions as well as their Proms the Class of 1940 has shown great interest. The Junior Class of Westhampton won the Song Contest last year and the Mortar Board Cup for two successive years and was second in the Song Contest this year. It has participated enthusiastically in intrascholastic games, carried on an ambitious project in the sponsoring of the Clavilux Color Organ Concert last year, had a large part in making May Day a success, and performed all the traditional functions of Sophomore Class in the 1938 Commencement Exercises. The Juniors of Richmond College have been active in all phases of campus life, placing an especially large number of men on the Intermediate Honors list and standing high in extra-curricular activities. Four of their class were elected to Tau Kappa Alpha, honorary forensic fraternity; five to Pi Delta Epsilon, honorary journalistic fraternity; and six to the honorary leadership fraternity, Omicron Delta Kappa. Many Juniors have been outstanding in athletics, in journalism, and in dramatics on the campus.

It is evident from the success of both Junior Proms and of other class activities requiring class spirit and coöperation that the Class of 1940 of the University of Richmond is one to be long remembered for its outstanding leadership, scholarship, and service.

Vista Robinson, Treasurer
Annabel Lumpkin, Vice-President
Mary Sue Carter, President
Harriet Yeamans, Secretary

JUNIOR

For a smooth date –

a smooth face!

Dance awhile in the Junior Prom Style!

It's a date — see you at nine!

PROM

Cake and punch.

Crowning the Queen!

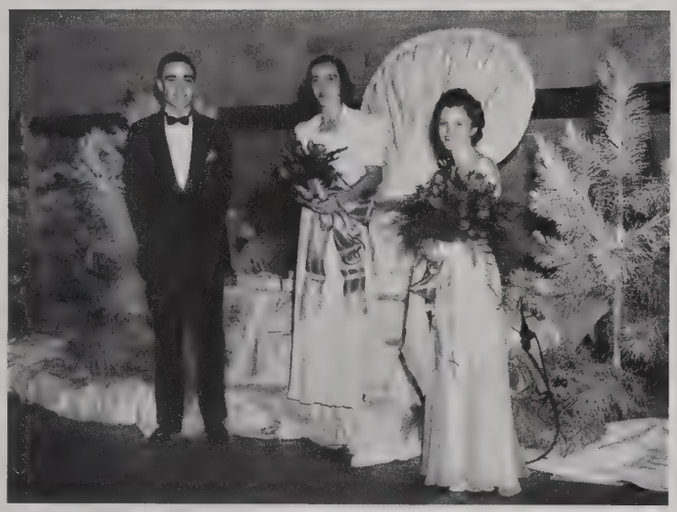

King — Sponsor — Queen!

Censored!

ALFRED CHESTER AARONS	Phi Alpha	Richmond, Virginia
DAVID D. ABELOFF	Phi Alpha	Richmond, Virginia
JOHN P. ABERNATHY, Jr.	Phi Gamma Delta	Richmond, Virginia
VINCENT REED ADAMS, Jr.	Sigma Alpha Epsilon	Red Oak, Virginia
WILLIAM T. ALLMAN, Jr.		Richmond, Virginia
EMMETT H. ANDERSON		Richmond, Virginia
WILBUR J. BAGGS, Jr.	Kappa Sigma	Richmond, Virginia
BERNARD E. BAKER		Webster, Massachusetts
JOHN M. BAREFORD	Lambda Chi Alpha	Ozeana, Virginia
RAUL BENJAMEN BARRERAS		Morovis, Puerto Rico
WALTER E. BASS	Sigma Alpha Epsilon	Richmond, Virginia
ARTHUR CHARLES BECK, Jr.	Lambda Chi Alpha	Richmond, Virginia
HENRY WITTLER BLACK	Kappa Alpha	Richmond, Virginia
JOSEPH F. BLACK, Jr.	Theta Chi	Richmond, Virginia
H. ARMISTEAD BLACKLEY		Richmond, Virginia
EUGENE H. BLOOM	Phi Alpha	North Emporia, Virginia
RAY SELDON BOISSEAU, Jr.		Richmond, Virginia
HENRY L. BOOKER, Jr.	Phi Kappa Sigma	Richmond, Virginia
EDWARD L. BRAGG	Phi Delta Theta	Richmond, Virginia
ERNEST LINWOOD BRANDIS, Jr.	Sigma Phi Epsilon	Richmond, Virginia

ROYALL BRANDIS		Richmond, Virginia
WALTER WOODROW BROOKING	Pi Kappa Alpha	Richmond, Virginia
THOMAS HENRY BRUNO	Sigma Phi Epsilon	Richmond, Virginia
WILLIAM BROWN BURGE	Lambda Chi Alpha	Martinsville, Virginia
WINSTON O. BURGESS	Phi Kappa Sigma	Fork Union, Virginia
WILLIAM J, CASH, Jr.	Pi Kappa Alpha	Richmond, Virginia
THOMAS VERNON CHALKLEY,		Richmond, Virginia
HARVEY HOLMES CHAPMAN	Phi Kappa Sigma	Richmond, Virginia
WILLIAM S. CLIFFORD	Kappa Alpha	Austin, Texas
CHARLES C. COATES	Lambda Chi Alpha	Machodoc, Virginia
FRANKLIN MADISON CROUCH		Richmond, Virginia
LOUIS E. DAILEY, Jr.	Theta Chi	New Church, Virginia
RAWLEY FLEET DANIEL	Kappa Alpha	Cape Charles, Virginia
ENDERS DICKINSON	Phi Gamma Delta	Richmond, Virginia
RICHARD BOOKER EASLEY	Pi Kappa Alpha	Richmond, Virginia
HERMAN MILLER ELAM		Sandston, Virginia
HATCHER SNEAD ELLIOTT	Sigma Alpha Epsilon	Amelia Court House, Virginia
ROBERT BISSETT ELMORE	Phi Kappa Sigma	Richmond, Virginia
CURTIS M. ELY	Pi Kappa Alpha	Richmond, Virginia
MILTON ENDE		Petersburg, Virginia

MALCOLM GLENMORE EVANS	Kappa Alpha	Richmond, Virginia
LOUIS RICHARD FARBER		Petersburg, Virginia
WILSON LEE FARIS		Afton, Virginia
WILLIAM WINFREE FARLEY	Phi Gamma Delta	Richmond, Virginia
ROBERT HENRY FENNELL, Jr.		Richmond, Virginia
CHARLES PHILLIPS FORD, Jr.	Sigma Alpha Epsilon	Richmond, Virginia
HENRY LEE FOSTER		Brookneal, Virginia
DANIEL W. FOWLER	Sigma Alpha Epsilon	Washington, D. C.
JAMES M. FREDERICKSEN		Richmond, Virginia
KENNETH FRED GARRISON		Richmond, Virginia
WALTER BOOTH GILLETTE	Phi Kappa Sigma	Richmond, Virginia
AUSTIN EARNEST GRIGG	Pi Kappa Alpha	Richmond, Virginia
NATHANEAL B. HABEL	Sigma Alpha Epsilon	Amelia Court House, Virginia
GARLAND DOUGLAS HADDOCK	Sigma Alpha Epsilon	Richmond, Virginia
ALVIN F. HARRIS	Kappa Alpha	Centralia, Virginia
JAMES FREDERICK HART		Richmond, Virginia
HENRY GERALD HELLER	Phi Alpha	Atlantic City, New Jersey
RUSSELL EDWARD HERRING	Sigma Alpha Epsilon	Richmond, Virginia
JULIAN HUTSON HILL		Richmond, Virginia
HARVEY HAROLD HOBGOOD	Sigma Alpha Epsilon	Lawrenceville, Virginia

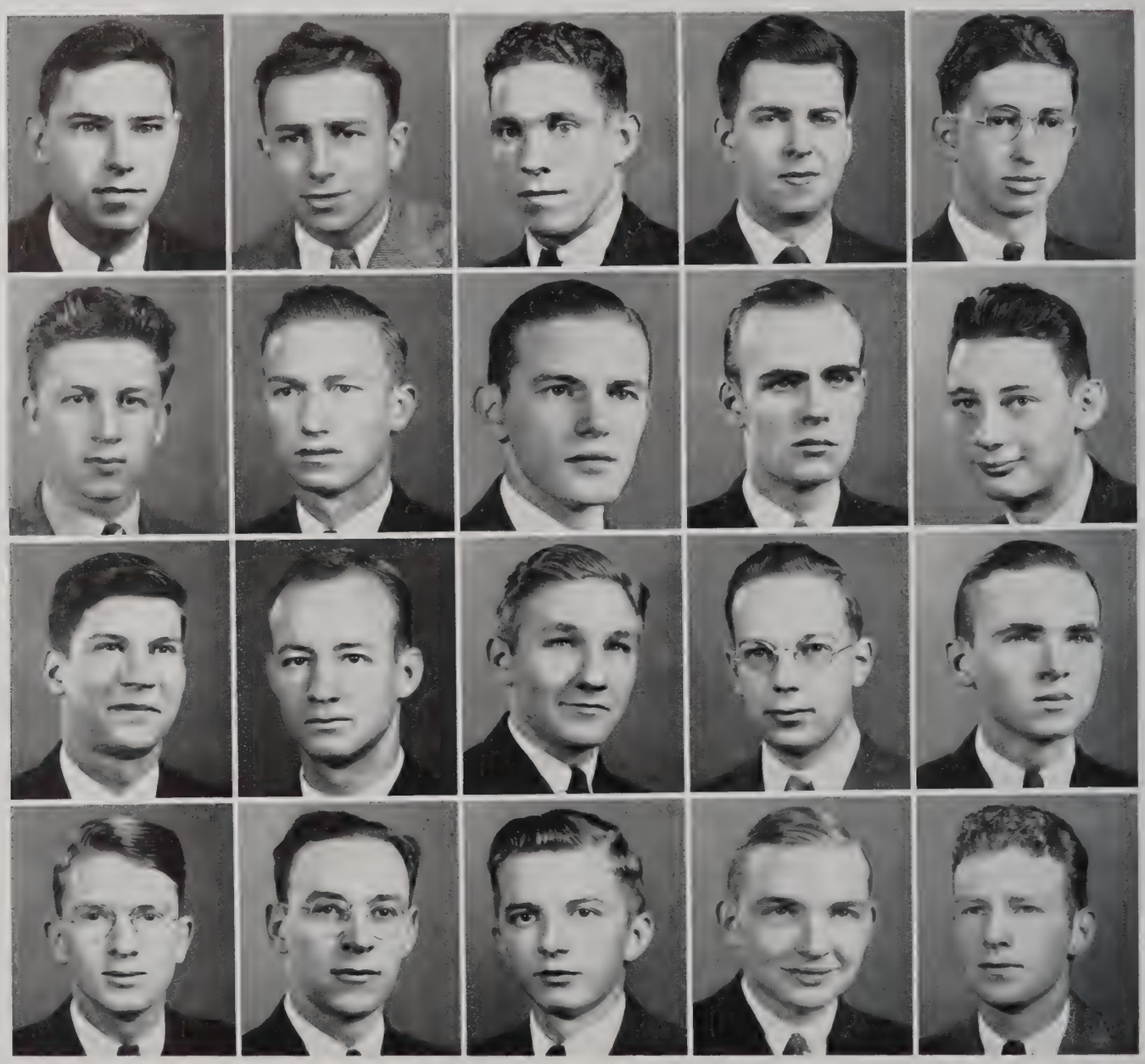

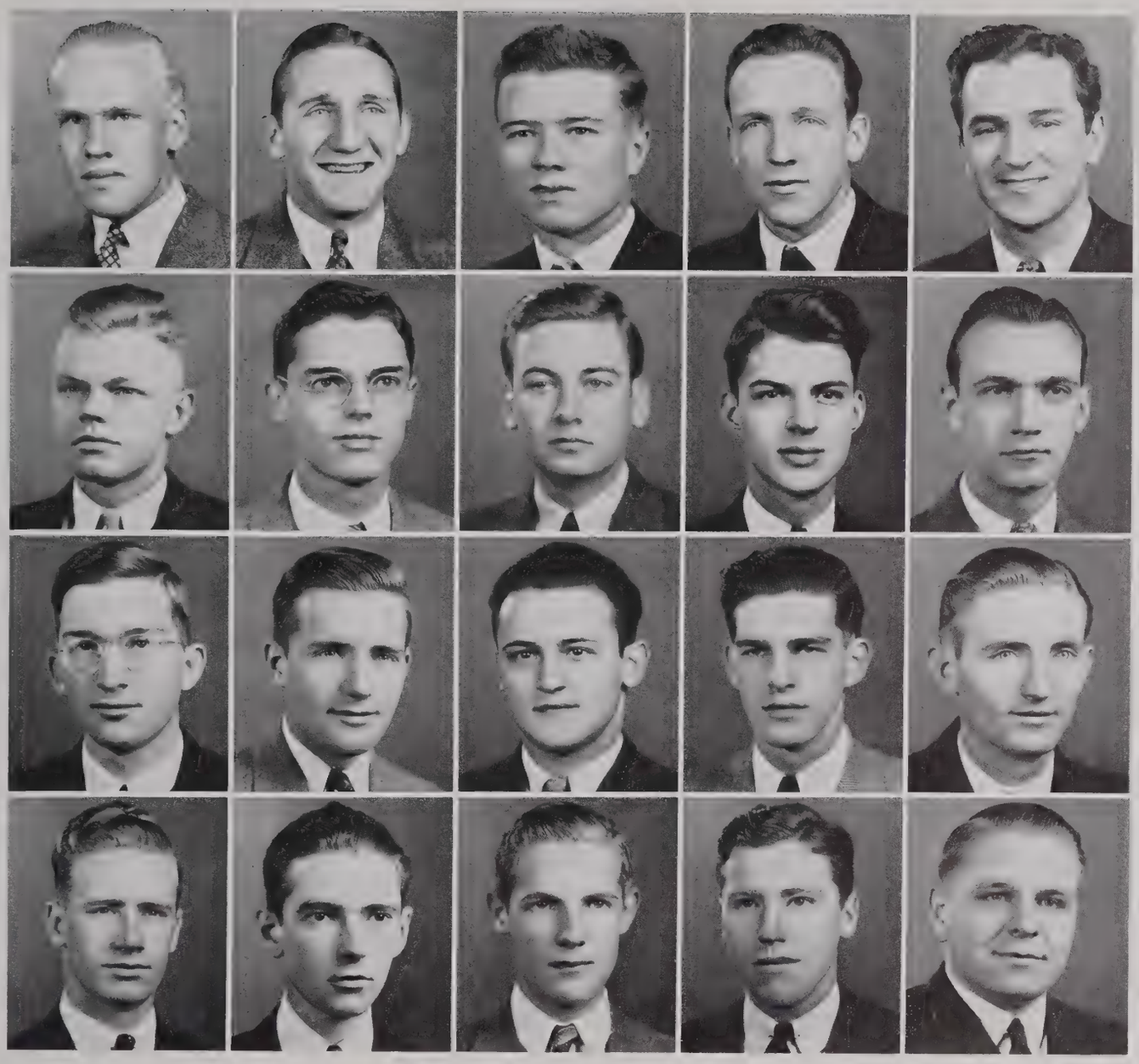

RICHARD LEWIS HOLLENDER		Garden City, New York
STUART WALKER HOSKINS	Sigma Alpha Epsilon	Fredericksburg, Virginia
RAYMOND FRANKLIN HOUGH	Kappa Sigma	Salem, Virginia
THOMAS WINN ISBELL, Jr.		Richmond, Virginia
WILLIAM W. JACKSON	Theta Chi	Richmond, Virginia
LUTHER BARNUM JENKINS	Phi Gamma Delta	Richmond, Virginia
EDWIN BARBER JOHNSTON		Richmond, Virginia
WAYLAND HORACE JONES	Pi Kappa Alpha	Blackstone, Virginia
JOHN EMORY JORDAN	Phi Gamma Delta	Richmond, Virginia
THOMAS DAVID JORDAN	Phi Delta Theta	Richmond, Virginia
JOHN F. B. JURGENS, Jr.		Bon Air, Virginia
WILLIAM F. KAYHOE	Sigma Phi Epsilon	Richmond, Virginia
GEORGE THEROS KERHULAS		San Francisco, California
JACK CHESTER KERVAN	Kappa Sigma	Scarsdale, New York
JOHN KORMAN, Jr.		Quinton, Virginia
ROBERT CHARLES KRUG	Lambda Chi Alpha	Richmond, Virginia
RANDOLPH C. LaPRADE		Richmond, Virginia
PHILIP D. LAWRENCE, Jr.	Sigma Alpha Epsilon	Richmond, Virginia
T. G. LEWIS	Kappa Sigma	Bronxville, New York
CLYDE BAILEY LIPSCOMB	Pi Kappa Alpha	Richmond, Virginia

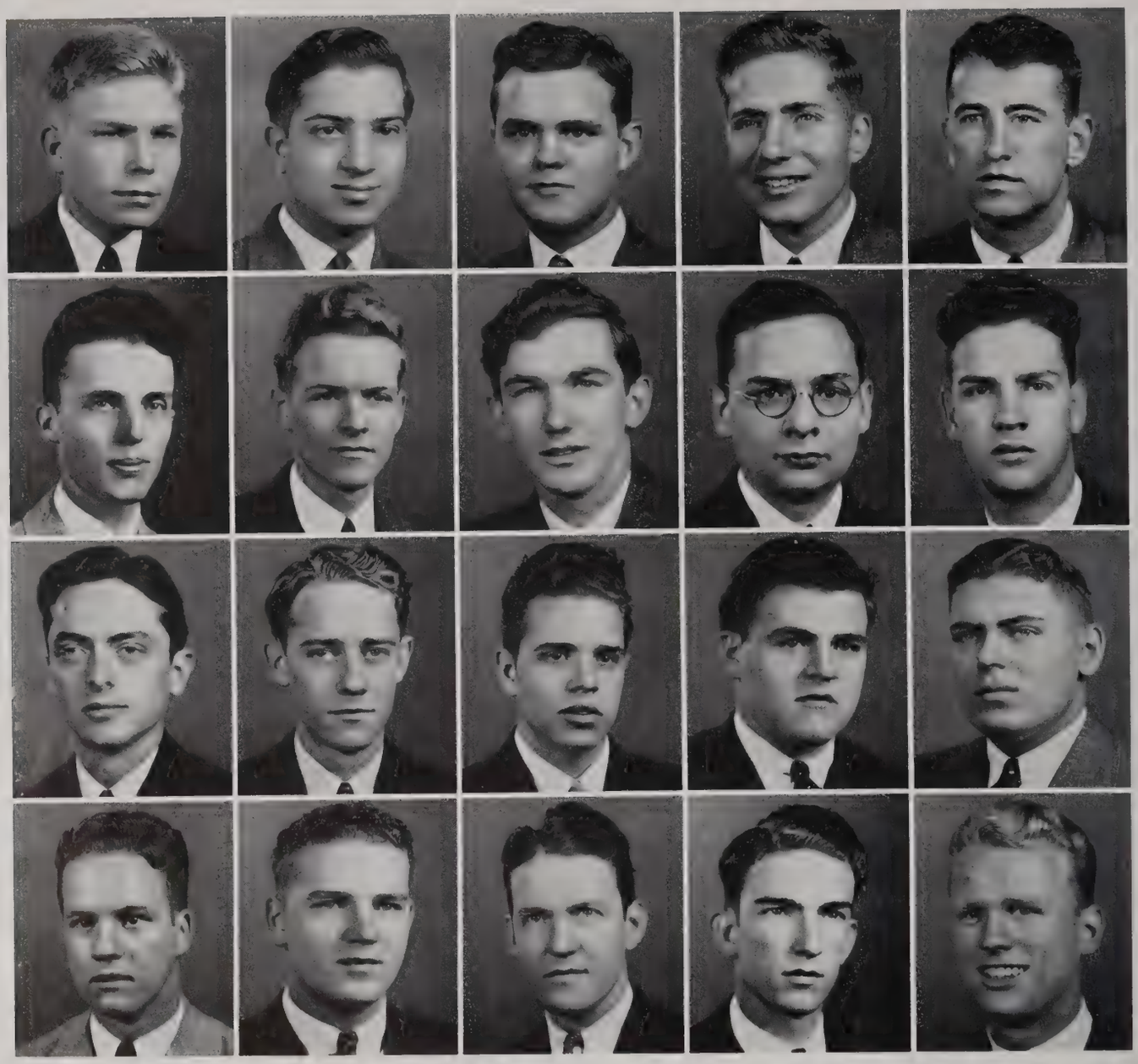

MACON MELVILLE LONG		St. Paul, Virginia
GUS DEAN MANDALERIS		Richmond, Virginia
WILLIAM L. MANER, Jr.	Phi Kappa Sigma	Allendale, South Carolina
ROBERT LEE McNEELY	Sigma Alpha Epsilon	Danville, Virginia
EDWIN JOEL MERRICK	Pi Kappa Alpha	Pottsville, Pennsylvania
HOPE FAIRFAX MILBY	Kappa Alpha	Norfolk, Virginia
ROBERT CLYDE MOORE	Kappa Sigma	Richmond, Virginia
WILBUR CHAPMAN MOORMAN	Lambda Chi Alpha	Mt. Jackson, Virginia
SIDNEY GRANT MORTON		Richmond, Virginia
DONALD PITT MURRILL		Richmond, Virginia
JACK RICKS NOFFSINGER	Theta Chi	Roanoke, Virginia
WOODROW W. PARIS	Phi Gamma Delta	Richmond, Virginia
RANDOLPH H. PARRISH		Richmond, Virginia
MICHAEL STEVENS PEPI		New York, New York
ALLAN JACKSON PHAUP, Jr.	Sigma Phi Epsilon	Richmond, Virginia
GEORGE M. POLLARD	Phi Gamma Delta	Richmond, Virginia
JOHN FRANKLYN POWERS	Sigma Alpha Epsilon	South Norfolk, Virginia
JAMES DELBRIDGE PUGH	Lambda Chi Alpha	Richmond, Virginia
DORSEY COLE RAWLINGS	Phi Kappa Sigma	Fredericksburg, Virginia
WILLIAM H. ReMINE	Kappa Sigma	Richmond, Virginia

WILLIAM M. ROBINSON	Phi Gamma Delta	Hampton, Virginia
GEORGE ROCHKIND		Richmond, Virginia
GEORGE WILMOT ROSS, Jr.	Phi Gamma Delta	Richmond, Virginia
SAUL SALISBURY	Phi Alpha	Richmond, Virginia
JASON MELVIN SALSBURY		Richmond, Virginia
JULIAN DOUGLASS SANGER	Phi Kappa Sigma	Richmond, Virginia
PIERRE PAUL SAUNIER, Jr.	Sigma Phi Epsilon	Richmond, Virginia
WALTER G. SCHNEIDER	Pi Kappa Alpha	Richmond, Virginia
MARSHALL WINFIELD SCOTT	Sigma Phi Epsilon	Richmond, Virginia
GILBERT SIEGAL	Phi Alpha	Bronx, New York
JAMES P. SIMPSON, III		Fredericksburg, Virginia
EDWARD SYLVESTER SINAR	Sigma Alpha Epsilon	Clifton Forge, Virginia
OTIS EDWARD SNOW		Richmond, Virginia
GEORGE A. STEPHENSON, Jr.		Richmond, Virginia
SEABURY D. STONEBURNER	Phi Gamma Delta	Richmond, Virginia
JOHN O. STOKER	Kappa Sigma	South Boston, Virginia
JOSEPH OSCAR SULLIVAN		Dillwyn, Virginia
ROBERT VERNON TALLEY	Sigma Phi Epsilon	Richmond, Virginia
WARREN FRANCIS TAYLOR		Washington, D. C.
CARLSON RAAEN THOMAS	Kappa Sigma	Danville, Virginia

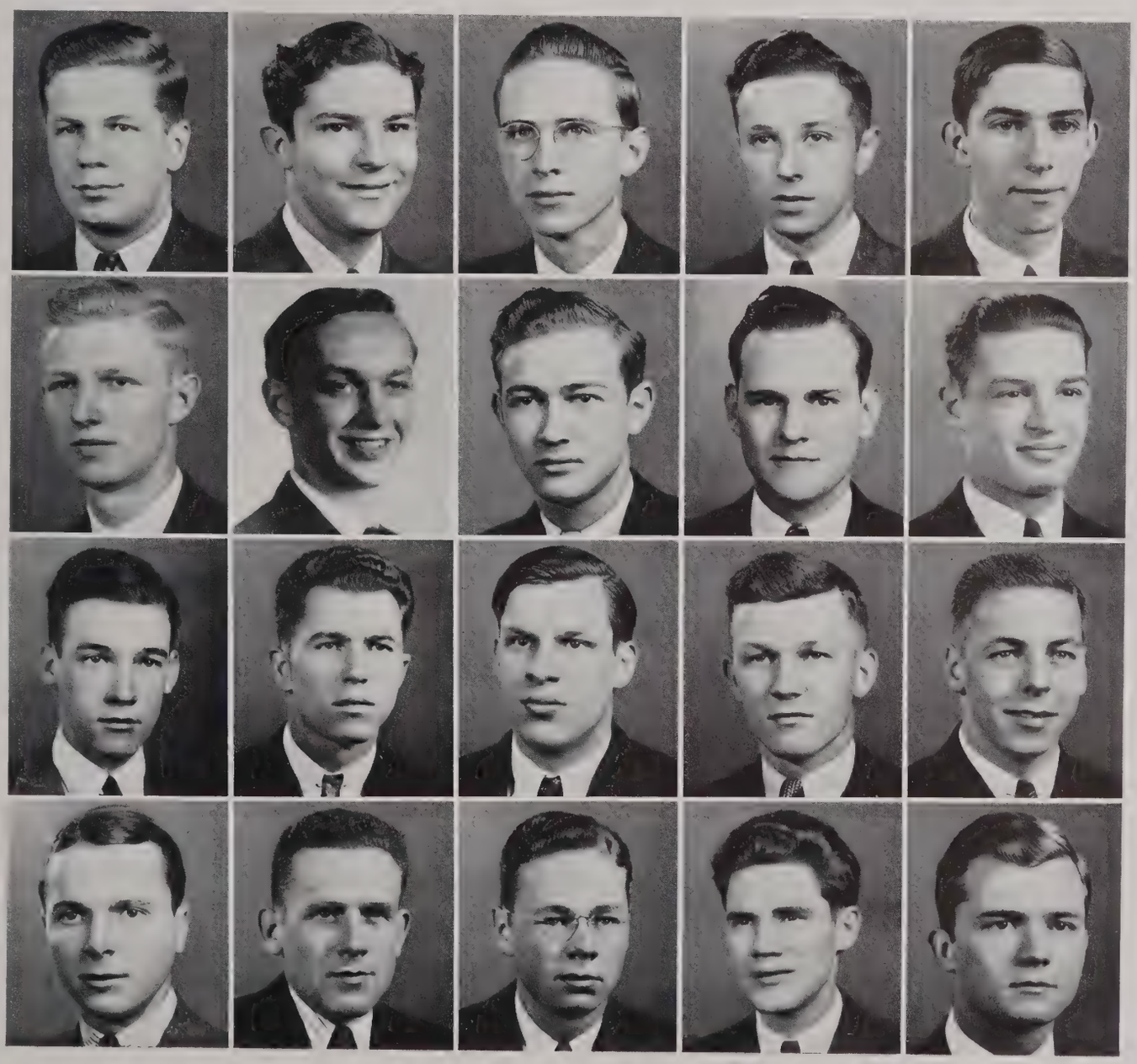

VINCENT SHARPE TILLER ..... Pennington Gap, Virginia
T. STANFORD TUTWILER ..... Kappa Alpha ..... Richmond, Virginia
WILLIAM C. TYLER ..... Phoebus, Virginia
EDWARD NATHANIEL ULLMAN ..... Richmond, Virginia
ROBERT GRAY URBACH ..... Theta Chi ..... Richmond, Virginia

BRUCE P. VAN BUSKIRK ..... Kappa Sigma ..... Bronxville, New York
EVAN B. VAN LEEUWEN ..... Phi Kappa Sigma ..... Norfolk, Virginia
CECIL PORTER VAUGHAN ..... Phi Gamma Delta ..... Stevensville, Virginia
GEORGE VRANIAN ..... Richmond, Virginia
JAMES ARTHUR WAGNER ..... Pi Kappa Alpha ..... Richmond, Virginia

JOHN THOMAS WATKINS, Jr. ..... Sigma Phi Epsilon ..... Richmond, Virginia
PAUL GRAY WATSON, Jr. ..... Nassawadox, Virginia
ARNOLD FRANK WATTS ..... Phi Alpha ..... Richmond, Virginia
ALBERT F. WEAVER ..... Kappa Sigma ..... Richmond, Virginia
CARLTON A. WHITLATCH ..... Theta Chi ..... Lancaster, Pennsylvania

RUSSELL KING WOOD, Jr. ..... Richmond, Virginia
CHARLES FREDERICK WORTHAM ..... Phi Gamma Delta ..... Richmond, Virginia
WILBUR HOPKINS WRENN ..... Phi Delta Theta ..... Richmond, Virginia
JOHN WILLIAM WRIGHT, Jr. ..... Phi Gamma Delta ..... Lynchburg, Virginia
CHARLETON P. YOUNTS, Jr. ..... Theta Chi ..... Miami, Florida

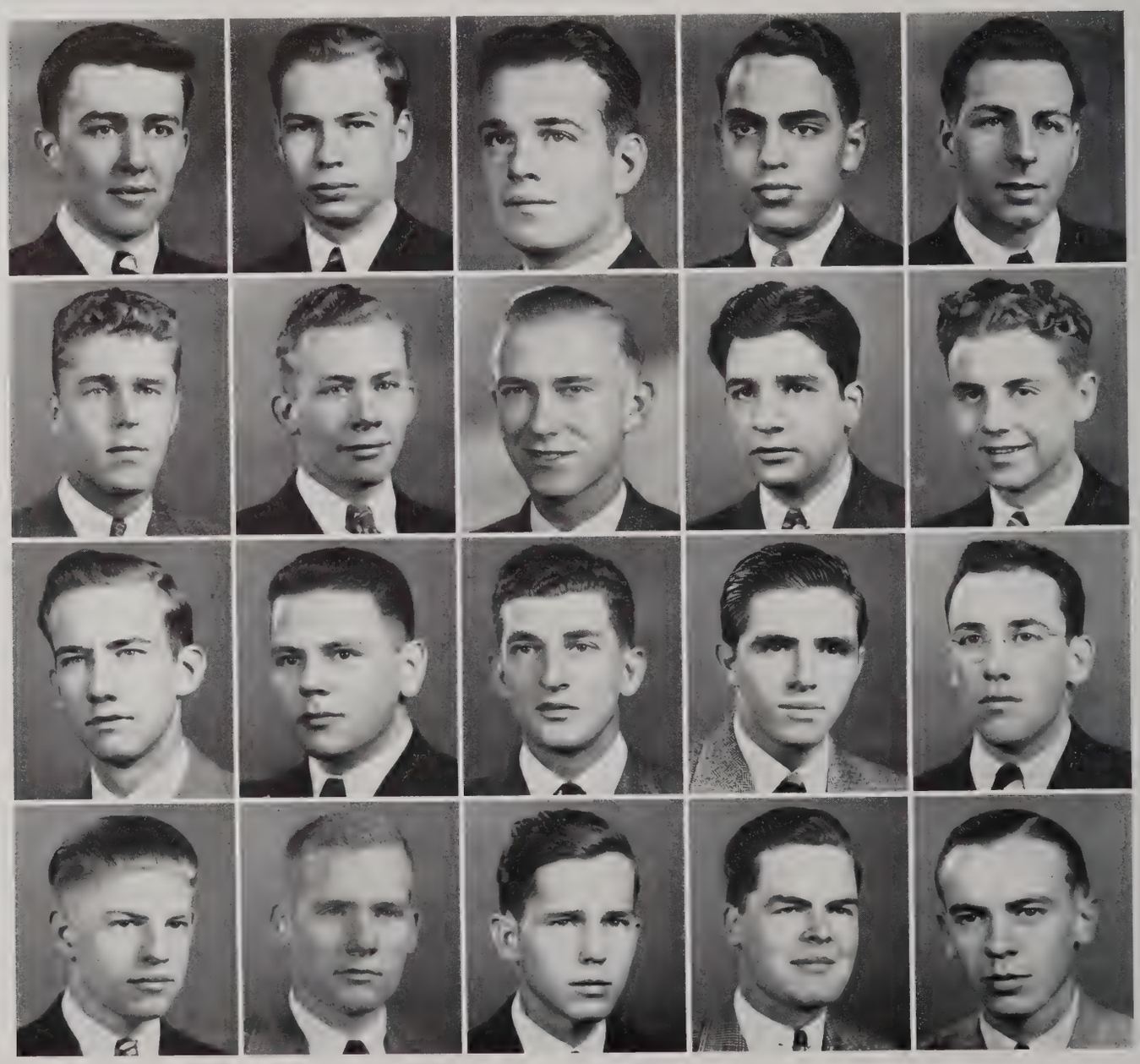

JANE ALER ..... Churchland, Virginia
MADGE MARIE AYCOCK ..... Princeton, North Carolina
LUCY WYNN BAIRD ..... Rawlings, Virginia
HILDAH C. BATTEN ..... Smithfield, Virginia
LOIS BLAKE ..... Richmond, Virginia

SHIRLEY S. BRADLEY ..... Richmond, Virginia
MARGARET R. BRINSON ..... Norfolk, Virginia
MILDRED C. BURNETTE ..... Roanoke, Virginia
MARY SUE CARTER ..... Bronxville, New York
PAULINE CORTOPASSI ..... Richmond, Virginia

MARGARET CRABTREE ..... Rio de Janeiro, Brazil
CHARLOTTE ANN DICKENSON ..... Front Royal, Virginia
CAROLINE V. DOYLE ..... McKenney, Virginia
DOROTHY ANN DUKE ..... Richmond, Virginia
EUNICE S. FLANAGAN ..... Bremo Bluff, Virginia

KATHLEEN B. FRANCIS ..... Glenn Allen, Virginia
MAUREEN P. FUGATE ..... Ewing, Virginia
MYRA ANNE GREGORY ..... Chester, Virginia
JANET MOORE GRESHAM ..... Richmond, Virginia
MILDRED J. GUSTAFSON ..... Richmond, Virginia

DORIS ANN HARGROVE ..... Richmond, Virginia
BELLA HERTZBERG ..... Richmond, Virginia
MILDRED L. JAMES ..... Newport News, Virginia
PATSY S. JOBLIN ..... Richmond, Virginia
H. ELIZABETH JOHNSON ..... Richmond, Virginia

MARIE E. KEYSER ..... Richmond, Virginia
RUTH B. LATHAM ..... Richmond, Virginia
MARGARET H. LIGON ..... Richmond, Virginia
EILEEN L. LLOYD ..... Mardela Springs, Maryland
JUDITH C. LUCAS ..... Richmond, Virginia

ANNABEL F. LUMPKIN ..... Chesterfield Court House, Virginia
KATHERINE L. LYLE ..... Richmond, Virginia
ELIZABETH J. MARSH ..... East Syracuse, New York
ALICE W. McELROY ..... Richmond, Virginia
VIRGINIA A. McLARIN ..... Mountain Lakes, New Jersey

JEAN C. MILLER ..... Greensboro, North Carolina
ETHEL HELEN O'BRIEN ..... Garden City, New York
FLORANCE EUBANK PARKER ..... Richmond, Virginia
EDITH ELEANOR PARSONS ..... Shelburne Falls, Massachusetts
DOROTHY ELAINE ROBERTS ..... Crewe, Virginia

VISTA V. ROBINSON ..... Skippers, Virginia
MABEL LEIGH ROOKE ..... Suffolk, Virginia
MARION E. SIBLEY ..... Richmond, Virginia
THAIS SILVERMAN ..... Richmond, Virginia
LUCY K. SISSON ..... Richmond, Virginia

HELEN JANE SMITH ..... Richmond, Virginia
MAUDE W. SMITH ..... Nutley, New Jersey
KATHERINE L. WICKER ..... Richmond, Virginia
DELL M. WILLIAMS ..... Richmond, Virginia
HARRIET R. YEAMANS ..... Richmond, Virginia

SENIORS

"Here's Where We Came In!"

From the vantage point of June, 1939, the Senior Class of the University of Richmond looks back upon four of the best years the University has known. They are four years, also, which form a non-eradicable memory for each member of the graduating class. Who can forget that long-ago Freshman year when it all seemed so strange and new; the proud Sophomore year when we really knew our way around; the Junior year full to the brim of labor and laughter among the many class activities; and finally this glorious Senior year which has given us the significant experience of realizing that we are no longer boys and girls, but men and women ready to face life and all it has to offer? Reflecting upon our college career, we feel a thrill of pleasure that so much of worth has been ours and that we have forever with us such splendid memories. There hovers over us also, however, a little pang of regret when we realize that it is all over—very suddenly, it seems, we are on the verge of graduation, and although there is a great deal to look forward to, there are also so many wonderful things behind us.

Caps! Gowns! Speeches! Diplomas . . . Graduation

In the beginning, back in the fall of '35, we were a tremendous class, and what big ideas we had! Every one did a great deal to make us feel at home, and important. The latter was short-lived, however, when the Sophomores took us in hand, with hazing for Richmond College Freshmen, Rat Night and its preceding pranks for Westhampton. In October Westhampton's Seniors formally welcomed its Freshmen with the Proclamation Night ceremony, and we felt more a part of campus life. Fraternity initiations followed, and the crowning bit was the torchlight pajama parade of Richmond College Freshmen up the hill to Westhampton. Then came Thanksgiving, and the end of our "ratting" days. With the abandoning of rat caps we acquired a new dignity, and Rigamarole and the

LEFT TO RIGHT: *Dave Mordey, Vice-President; Robert Leitch, President; Frank Cosby, Senator; Dick Saunders, Treasurer; Merrill O'Connor, Secretary (not in picture).*

Freshman-Sophomore Dance were truly social occasions. The Lantern Night procession of the Freshman girls on the eve of May Day finished our class activities and closed a fine Freshman year, in which we were led by Marion Locke and Thomas Graham as presidents.

Returning as Sophomores, we were mighty proud. This time Lavinia Winston and George George were our presidents, and Dr. Maude Woodfin was chosen Class Sponsor for Westhampton. The Richmond class was proud to boast of two four-letter men, Jimmy Mundy and Jack Sanford. The Westhampton Sophomores were also active in athletics, winning the interclass basketball championship. The Sophomore girls had the privilege of giving a dance, which was quite a success. We shall never forget the early morning daisy picking nor the all-day job of making the traditional chain we carried with our "big sisters" at graduation.

LEFT TO RIGHT: *Betty Conrey, Treasurer; Alice Evans, President; Virginia Shuman, Secretary; Jessie McElroy, Vice-President.*

During our Junior year many from our class gained the honors that come to outstanding students. Our members were elected to ODK, TKA, PDE, and Mortar Board. The Class of '39 was again Westhampton basketball champion. The events most eagerly awaited this year on both sides of the lake were the Junior Proms. President Gerald Scott and Emily Parker led the Richmond College Prom, and Marian Wiley, Junior President, and Purcell McCue, the figure at Westhampton.

Came September, 1938, and we were given the coveted rank of Seniors. Alice Evans and Robert Leitch were chosen as our leaders for this, our final year. The Westhampton Seniors formally welcomed the Freshmen on Proclamation Night, a picnic strengthened the unity and congeniality of our class, and the Thanksgiving Co-ed was given by the Seniors. In February we learned that many of our members had been elected to Phi Beta Kappa, as well as other honorary organizations. The Westhampton Senior Show, "Away With the Breezes," starring the Conrey twins, was staged in the early spring. The men's Senior Formal followed, the decorations fittingly carrying out the theme of Saint Patrick's Day. May Day, with Virginia Shuman as Queen, and the Daisy Chain are both memorable events of our final spring.

Although we hate to leave, we are gratified to feel that we are now, after our four years of college, better prepared to make a go of Life, and our gratitude to the faculty, the Administration, and all those who made these years such grand ones knows no bounds. May our lives be well representative of our University.

Proclamation Night.

KENNETH C. BASS, Jr.
RICHMOND, VIRGINIA
B.S. in Chemistry

Kappa Alpha Fraternity; Phi Beta Kappa; Chemistry Club, 2, 3; President, 4; Dean's List; Intermediate Honors; Chemistry Honors; Interfraternity Council; Track Manager, 1, 2, 3; Senior Manager, 4.

STUART ROBERTSON ALLEN
RICHMOND, VIRGINIA
B.S. in Business Administration

Phi Delta Theta Fraternity; Alpha Mu Omicron

ALEX EMMANUEL ANDERSEN
BRISTOL, VIRGINIA-TENNESSEE
B.A. in English

Theta Chi Fraternity; Transfer from Belmont Abbey Junior College; Golf, 3, 4; Intramural Athletics, 3, 4.

ARTHUR HYMAN BEALE
RICHMOND, VIRGINIA
B.S. in Business Administration

Phi Gamma Delta Fraternity; Accounting Club, 3; Assistant Basketball Manager, 1, 2; Golf Manager, 3, 4; Intramural Athletics, 1.

JOHN R. BELL
BIRDSNEST, VIRGINIA
B.S. in Business Administration

Philologian Literary Society; Class Senator, 2; Senator-at-Large, 3; Freshman Track.

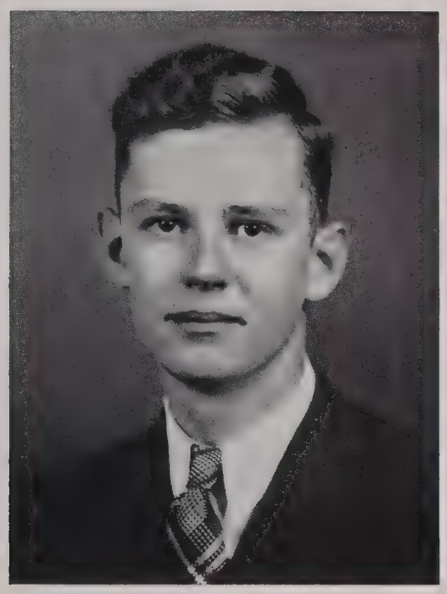

JAMES WARREN BERKEYPILE
GLEN ALLEN, VIRGINIA
B.S. in Physics

Sigma Pi Sigma, 3; Treasurer, 4; Chemistry Club, 3, 4; Collegian Circulation Staff, 1, 2; Circulation Manager, 3; Assistant Baseball Manager, 1.

KENNETH LEON BLACK
RICHMOND, VIRGINIA
B.A. in English

Sigma Phi Epsilon Fraternity; Mu Sigma Rho Literary Society; Intramural Athletics.

ADAM ROSWELL BOWERS
RICHMOND, VIRGINIA
B.S. in Physics

Theta Chi Fraternity; Harlequin Club; Interfraternity Council.

BRAGDON RAY BOWLING
FREDERICKSBURG, VIRGINIA
B.A. in English

Phi Kappa Sigma Fraternity; Harlequin Club, Vice-President, 4; Mu Sigma Rho Literary Society, 2, 3, 4; Collegian Staff, 1, 2; Subscription Manager, 3; Y.M.C.A. Cabinet, 3, 4; Honor Council, 4; Interfraternity Council, 3, 4; Dance Committee, 3, 4; Freshman Basketball; Inter-Collegiate Relations Manager, 4; Intramural Athletics.

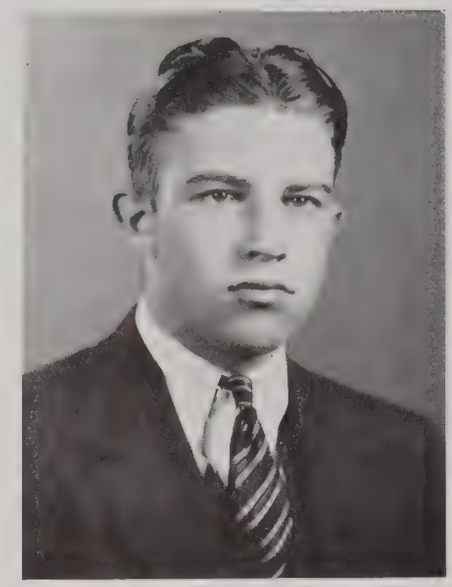

WALTER AUGUSTUS BOWRY
RICHMOND, VIRGINIA
B.S. in Business Administration

Pi Kappa Alpha Fraternity; Intramural Athletics.

RICHARD CURD BOWLES
RICHMOND, VIRGINIA
B.S. in Business Administration

Sigma Phi Epsilon Fraternity; Baseball, 1, 2, 3, 4; Intramural Athletics.

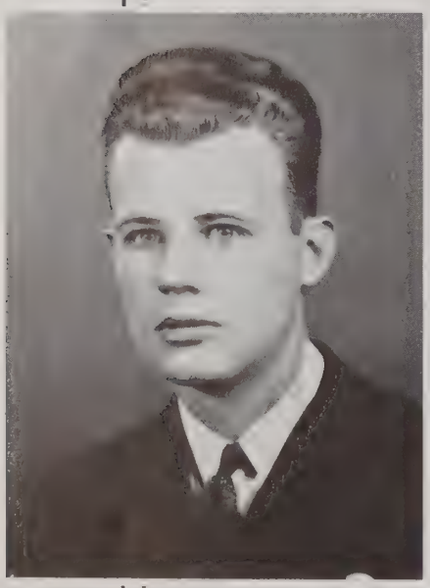

HENRY DOUGLAS BRITTON
RICHMOND, VIRGINIA
B.S. in Business Administration

Kappa Sigma Fraternity; Freshman Track; Intramural Athletics.

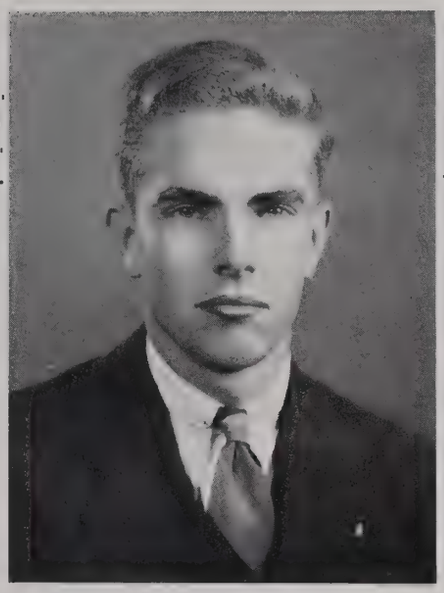

ALLAN BROCKENBROUGH
RICHMOND, VIRGINIA
B.S. in Business Administration

Sigma Phi Epsilon Fraternity; Alpha Mu Omicron, 3; Secretary and Treasurer, 4; Accounting Society, 3; Dean's List; Intermediate Honors; Intramural Athletics.

STUART HARRISON CATRON
MARION, VIRGINIA
B.A. in Chemistry

Chemistry Club, 3, 4; Mu Sigma Rho Literary Society; Dean's List; Chemistry Honors.

JUDSON K. CHAPIN, Jr.
RICHMOND, VIRGINIA
B.S. in Chemistry

Sigma Phi Epsilon Fraternity; Glee Club, 1; Varsity Tennis, 2, 3, 4; Intramural Athletics.

ARNE RAVN CHRISTENSEN
HIGHLAND SPRINGS, VIRGINIA
B.A. in History

S. C. Mitchell Literary Society; Camera Club.

ALVIS MACON CLEMENT
RICHMOND, VIRGINIA
B.S. in Business Administration

Pi Kappa Alpha Fraternity; Phi Beta Kappa; Alpha Mu Omicron.

MORGAN L. COMBS
FREDERICKSBURG, VIRGINIA
B.A. in Economics

Phi Kappa Sigma Fraternity; Interfraternity Council; President of Phi Kappa Sigma Fraternity; Freshman Football; Freshman Basketball; Freshman and Sophomore Baseball Manager.

HERBERT MATTHEW CHURCH
RICHMOND, VIRGINIA
B.S. in Chemistry

Phi Gamma Delta Fraternity; Chess Club; Football, 1, 2; Intramural Athletics.

JAMES DANIEL CLARK
RICHMOND, VIRGINIA
B.A. in English

Pi Kappa Alpha Fraternity; Glee Club; Freshman Football; Freshman Baseball; Intramural Athletics.

ERNEST LEE COPLEY
RICHMOND, VIRGINIA
B.A. in Psychology

Sigma Phi Epsilon Fraternity; Mu Sigma Rho Literary Society; Varsity Club; Boxing, 2; Golf, 3, 4; Intramural Athletics.

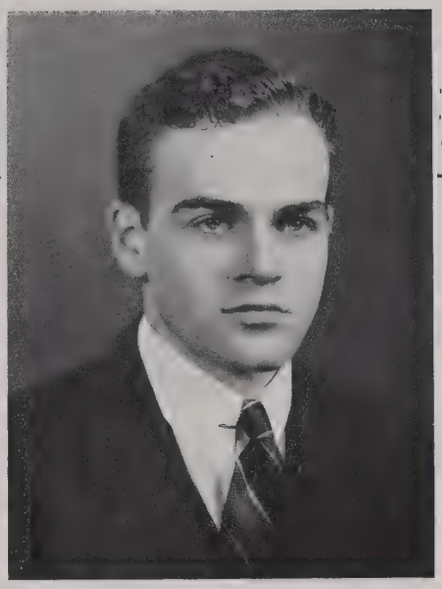

JAMES REGINALD COSBY
RICHMOND, VIRGINIA
B.S. in Physics

Sigma Pi Sigma; Chemistry Club; Band; Chemistry Honors.

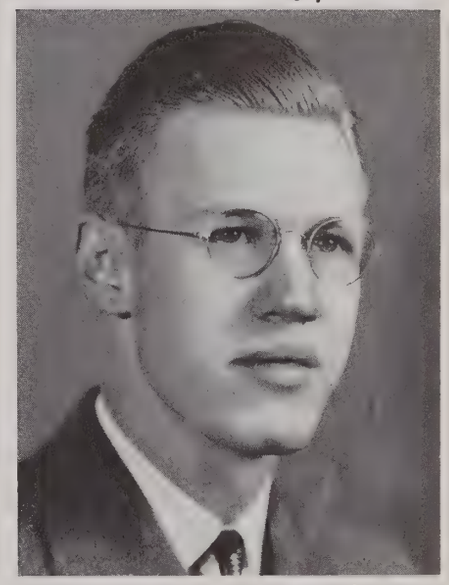

FRANK SPENCER COSBY
RICHMOND, VIRGINIA
B.S. in Business Administration

Pi Kappa Alpha Fraternity; Omicron Delta Kappa; S. C. Mitchell Literary Society; Glee Club, 1, 2; Business Manager, 3; President, 4; Harlequin Club, 3; Secretary, 4; Interfraternity Council, 3, 4; Chairman Interfraternity Finance Committee, 4; Class Senator, 4; Y.M.C.A. Cabinet, 3; Secretary, 4.

JOHN JOSEPH CORTOPASSI
RICHMOND, VIRGINIA
B.S. in Chemistry

S. C. Mitchell Literary Society; Dean's List.

JOSEPH M. DAMERON
OLDHAMS, VIRGINIA
B.A. in Sociology

Lambda Chi Alpha Fraternity; Mu Sigma Rho Literary Society; Class Secretary, 4; Honor Council, 4; Y.M.C.A. Cabinet, 1, 2, 3; President, 4; Radio Guild, 1, 2, 3; Vesper Committee; Intramural Athletics.

WALTER F. DAUGHTREY, Jr.
HOLLAND, VIRGINIA
B.S. in Biology

Theta Chi Fraternity; Mu Sigma Rho Literary Society.

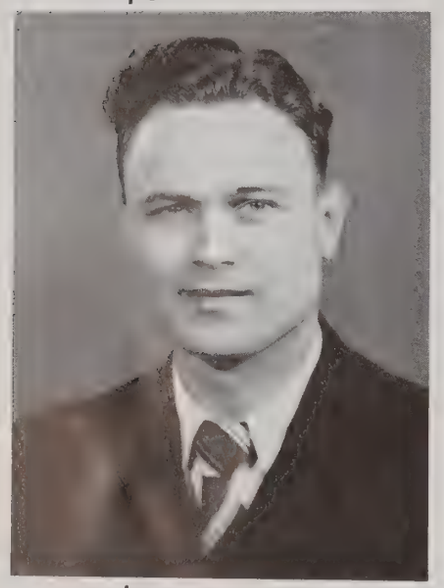

ALTON LESLIE CRIST
PETERSBURG, VIRGINIA
B.A. in English

Dean's List.

THOMAS M. DAVENPORT
WEST HAVEN, CONNECTICUT
B.A. in English

Varsity Club; Football, 1, 2, 3, 4; Track, 1, 2, 3, 4.

HENRY HUNT DICKINSON
RICHMOND, VIRGINIA
B.A. in Sociology

Sigma Phi Epsilon Fraternity; Alpha Mu Omicron; Dean's List; Freshman Track; Intramural Athletics.

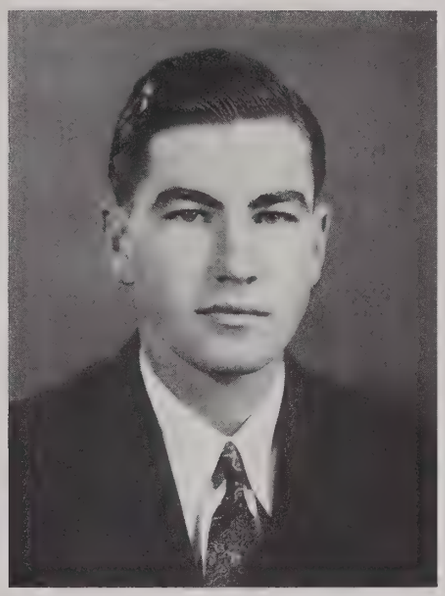

JOHN HILLIARD DODD
RICHMOND, VIRGINIA
B.A. in English

Phi Delta Theta Fraternity; Varsity Club; Freshman Football; Basketball, 1, 2, 3, 4; Baseball, 3, 4; Intramural Athletics.

OSCAR B. EDDLETON
RICHMOND, VIRGINIA
B.A. in Spanish

S. C. Mitchell Literary Society, 1; Representative to Forensic Council, 2; Secretary, 3.

LOUIS ARTHUR EARLES, Jr.
RICHMOND, VIRGINIA
B.S. in Business Administration

Sigma Alpha Epsilon Fraternity; Alpha Mu Omicron; Harlequin Club; Dean's List; Freshman Track.

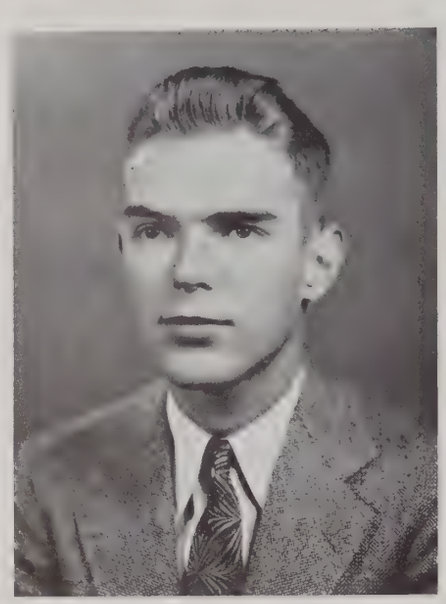

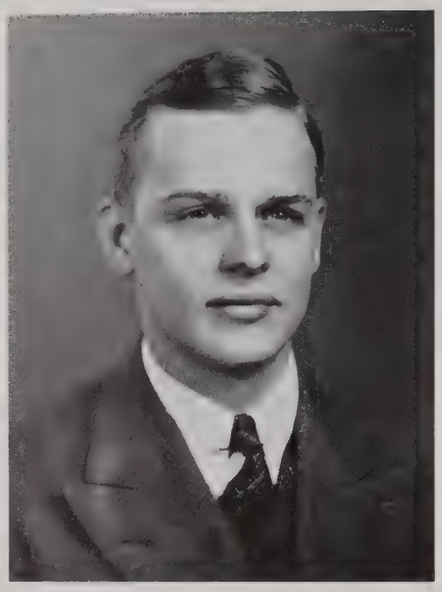

EDWARD LEWIS FIELD, JR.
RICHMOND, VIRGINIA
B.S. in Chemistry

Sigma Phi Epsilon Fraternity; Varsity Club; Track, 1, 2, 3, 4; Intramural Athletics.

FORREST E. EGGLESTON
RICHMOND, VIRGINIA
B.S. in Business Administration

SAMUEL COFFMAN EPES
RICHMOND, VIRGINIA
B.A. in Psychology

Theta Chi Fraternity; S. C. Mitchell Literary Society; Psychology Club, 4; Dean's List; Finance Committee Junior Prom, 3; Intramural Athletics.

JOHN CHRISTIAN FLEMING
RICHMOND, VIRGINIA
B.A. in English

Phi Kappa Sigma Fraternity; Glee Club.

JESSE TURNER FONTAINE, JR.
RICHMOND, VIRGINIA
B.A. in Psychology

Phi Kappa Sigma Fraternity; Mu Sigma Rno Literary Society; Glee Club, 2, 3, 4; Fencing, 2, 3; Intramural Athletics.

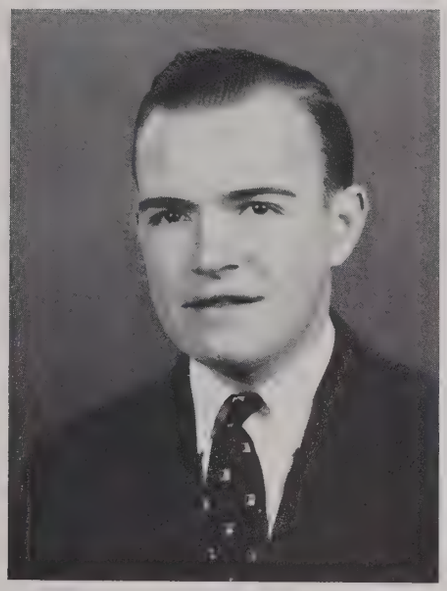

EUGENE WILMER FORD
RICHMOND, VIRGINIA
B.S. in Business Administration

Sigma Alpha Epsilon Fraternity; Alpha Mu Omicron; Collegian Reporter, 1, 2; Philologian Literary Society; Accounting Club, 3; Intramural Athletics.

CLYDE TAYLOR FRANCISCO
DANVILLE, VIRGINIA
B.A. in Philosophy

Sigma Alpha Epsilon Fraternity; Phi Beta Kappa; Alpha Mu Omicron; Mu Sigma Rho Literary Society, 1; Secretary and Vice-President, 2; President, 3; President Forensic Council, 4; Glee Club; Chairman Vesper Committee, 3; President Ministerial Association; Dean's List; Intermediate Honors; University Choir; Class Secretary, 1; Varsity Club; Football, 1, 2, 3, 4.

HENRY JAMES GARDEN
RICHMOND, VIRGINIA
B.A. in Economics

Economics Club.

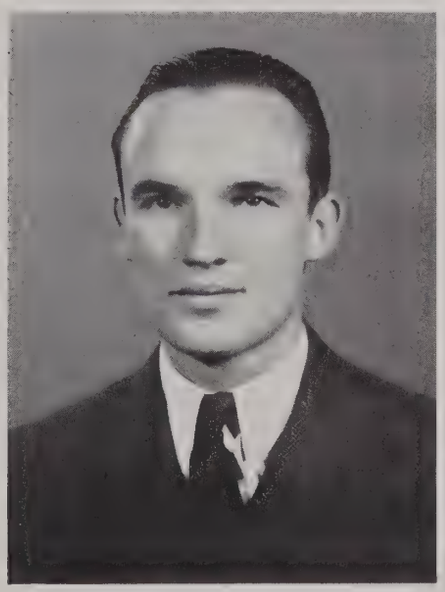

WOODROW WILSON GLASS
NATHALIE, VIRGINIA
B.A. in Sociology
Mu Sigma Rho Literary Society; Ministerial Association.

WILLIAM EDWARD GRIGG, Jr.
RICHMOND, VIRGINIA
B.A. in Psychology
Pi Kappa Alpha Fraternity; Freshman Boxing.

JOHN ESTES GILL, Jr.
ETTRICK, VIRGINIA
B.S. in Business Administration
Alpha Mu Omicron; Transfer from William and Mary College; Football, 1.

DANIEL GRINNAN, IV
RICHMOND, VIRGINIA
B.A. in English
Phi Kappa Sigma Fraternity; Freshman Football; Golf, 2, 3, 4; Intramural Athletics.

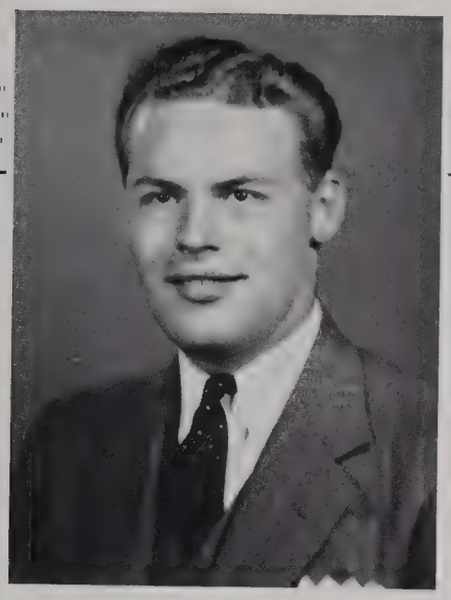

THOMAS MARION HALL
RUPERT, WEST VIRGINIA
B.S. in Biology

Theta Chi Fraternity; Biology Club, 4; Mu Sigma Rho Literary Society; Interfraternity Council; Football, 1, 3; Intramural Athletics.

WILLIAM EDWARD HARRIS
RICHMOND, VIRGINIA
B.A. in Psychology

Phi Beta Kappa; Alpha Mu Omicron; Psychology Club; Collegian Staff, 1, 2; Glee Club; Band.

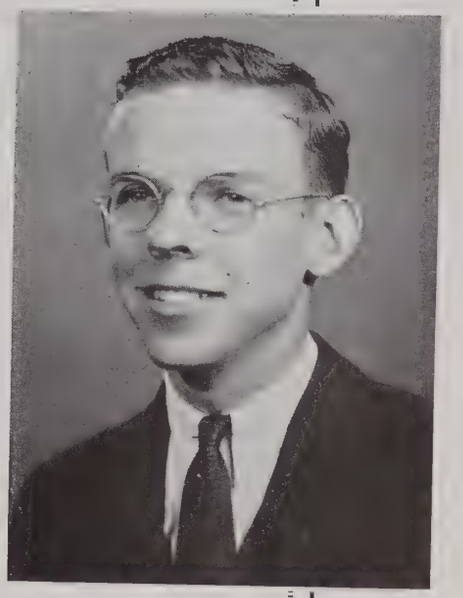

JOHN SHARP HARRIS
RICHMOND, VIRGINIA
B.S. in Business Administration

Phi Beta Kappa; Omicron Delta Kappa; Pi Delta Epsilon; Alpha Mu Omicron, 3; Vice-President, 4; Senior Managing Editor Web, 4; Collegian Reporter, 1; Advertising Staff, 2; Assistant Business Manager Messenger, 3; Business Manager, 4; Business Manager Spider Handbook, 4; S. C. Mitchell Literary Society; Vice-President, 2; President, 3; Forensic Council, 3; Senator-at-Large, 4; Dean's List; Intermediate Honors.

JAMES MINOR HOLLADAY
GORDONSVILLE, VIRGINIA
B.A. in Economics

Philologian Literary Society; Varsity Club, 4; Track, 1, 2, 3, 4; Cross Country, 2, 3; Captain, 4; Tennis Committee, 4.

ALVAH CLIFTON HUTTS
ROANOKE, VIRGINIA
B.A. in Biology

DAVID ELLIOTT JACKSON
RICHMOND, VIRGINIA
B.S. in Business Administration
Pi Kappa Alpha Fraternity; Philologian Literary Society; Accounting Club.

HERBERT LEE HOLLOWAY
RICHMOND, VIRGINIA
B.S. in Business Administration
Kappa Alpha Fraternity; Glee Club, 1, 2, 3, 4.

A. GIBSON HOWELL, Jr.
FRANKLIN, VIRGINIA
B.A. in Economics
Phi Kappa Sigma Fraternity; Mu Sigma Rho Literary Society; Y.M.C.A. Cabinet, 2, 3; Band, 1, 2; Intramural Athletics.

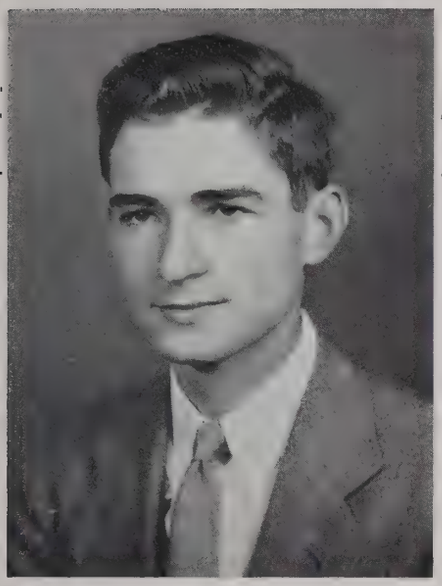

JAMES EDWARD JOHN
ROANOKE, VIRGINIA
B.S. in Chemistry
Philologian Literary Society; Glee Club, 2; Camera Club, 3, 4.

HERBERT KAMSKY
RICHMOND, VIRGINIA
B.S. in Business Administration
Philologian Literary Society.

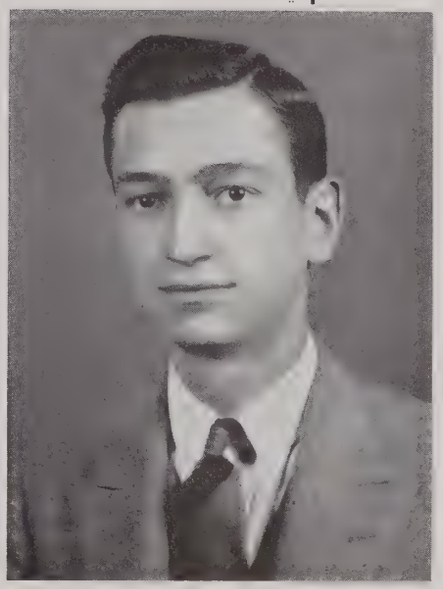

LEONARD KAMSKY
·RICHMOND, VIRGINIA
B.S. in Business Administration
Phi Alpha Fraternity; Phi Beta Kappa; Alpha Mu Omicron; Accounting Club; Collegian Business Staff, 1; S. C. Mitchell Literary Society.

JULIAN OXFORD KAY
RICHMOND, VIRGINIA
B.S. in Business Administration
Sigma Alpha Epsilon Fraternity; Accounting Club, 3; Freshman Track; Intramural Athletics.

H. CALVIN KIBLER
WILSON, NORTH CAROLINA
B.A. in History

Phi Delta Theta Fraternity; Harlequin Club; Interfraternity Council; Web Staff, 1, 2, 3, 4; Y.M.C.A. Cabinet; Freshman Basketball.

HERBERT ARTHUR KING
PEABODY, MASSACHUSETTS
B.S. in Biology

Theta Chi Fraternity; Biology Club; Philologian Literary Society.

JOHN RYAN KENNEDY
PITTSBURGH, PENNSYLVANIA
B.A. in Economics

Lambda Chi Alpha Fraternity; Harlequin Club, 2, 3, 4; Varsity Club; Treasurer, 4; Football, 1, 2, 3, 4; Track, 1, 3, 4.

GEORGE ALBERT KLAFFKY
HUNTINGTON, NEW YORK
B.A. in Economics

Sigma Alpha Epsilon Fraternity; Pi Delta Epsilon; Web Staff, 1; Fraternity Editor, 2; Assistant Editor, 3; Editor-in-Chief, 4; Interfraternity Council, 2, 3; Y.M.C.A. Cabinet, 1, 2, 3; Harlequin Club, 2, 3, 4; Mu Sigma Rho Literary Society; President of Sigma Alpha Epsilon Fraternity; Intramural Athletics.

WILFRED PARRISH LAWLESS
GROVER, NORTH CAROLINA
B.A. in Economics

Kappa Sigma Fraternity; Harlequin Club; Varsity Club; Football, 1, 2, 3, 4; Freshman Basketball; Freshman Track; Intramural Athletics.

VIRGIL FOOKS LAWS
BALLSVILLE, VIRGINIA
B.S. in Business Administration

Phi Kappa Sigma Fraternity; Web Staff, 4; Mu Sigma Rho Literary Society; Dean's List; Intramural Athletics.

GEORGE EDWARD LONG
LOUISA, VIRGINIA
B.A. in Psychology

Pi Kappa Alpha Fraternity; Psychology Club; Ministerial Association; Freshman Football.

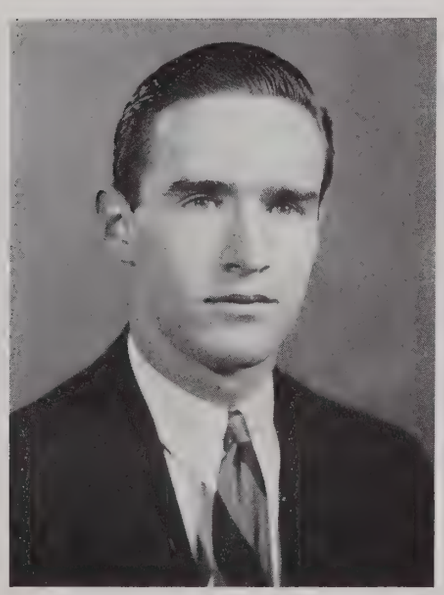

ROBERT EDWARD LEITCH
RICHMOND, VIRGINIA
B.A. in History and Government

Phi Gamma Delta Fraternity; Web Sports Editor, 3; Senior Managing Editor, 4; Philologian Literary Society; Pre-Law Society; President, 3; Class President, 4; Freshman Baseball; Varsity Track, 2; Tennis, 2; Captain, 3; Co-Captain, 4; Varsity Club.

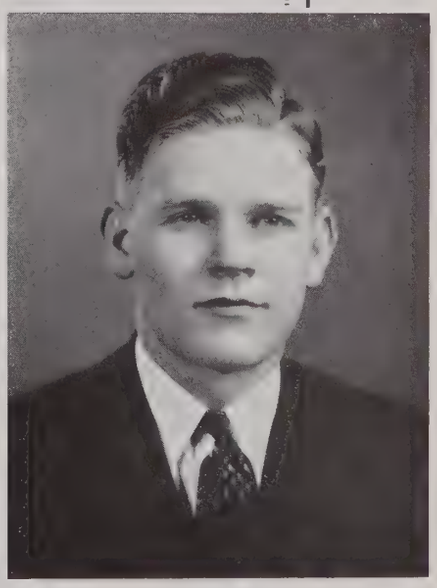

CHARLES NANCE MAJOR
RICHMOND, VIRGINIA
B.S. in Business Administration
Phi Gamma Delta Fraternity.

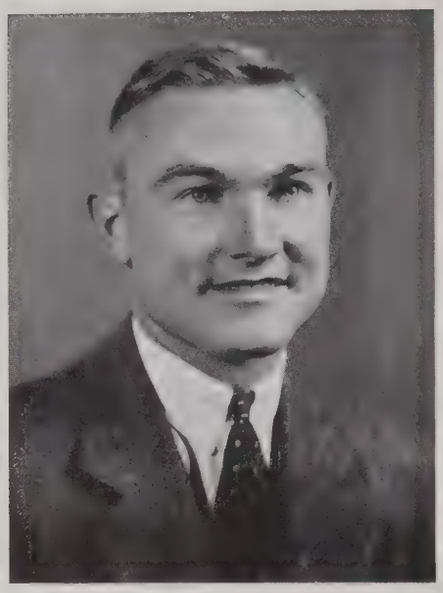

AVALON B. MARCHANT
URBANNA, VIRGINIA
B.A. in History
Kappa Sigma Fraternity; Interfraternity Council, 4; Harlequin Club, 4; Philologian Literary Society; President of Kappa Sigma Fraternity; Class Treasurer, 2; Senator-at-Large, 4; Football, 1, 2, 3; Captain, 4; Basketball, 1, 2, 3, 4; Varsity Club; Intramural Athletics.

PIETRO VALDO MARCHETTI
RICHMOND, VIRGINIA
B.A. in Psychology
Fencing, 2, 3.

HERBERT SIDNEY MARKS
RICHMOND, VIRGINIA
B.S. in Chemistry
Web Snapshot Editor, 4; Camera Club, 3. 4; Chemistry Club; Chemistry Honors.

HUNTER WATKINS MARTIN
RICHMOND, VIRGINIA
B.A. in Government and History

Phi Gamma Delta Fraternity; Debate Team, 3, 4; Camera Club, 3, 4; Philologian Literary Society, 1, 2, 3; Vice-President, 4; Intramural Athletics, 3, 4.

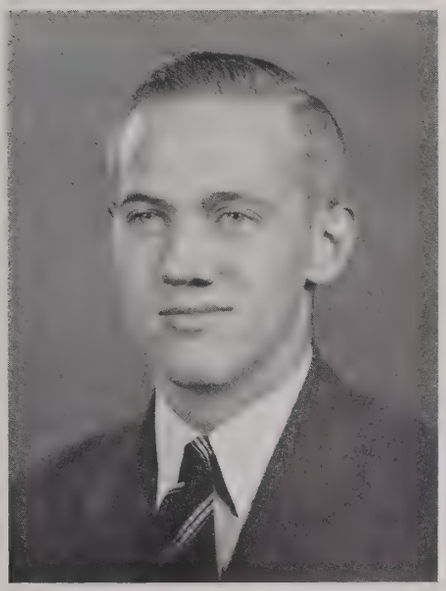

ROBERT RAY MARTIN
RICHMOND, VIRGINIA
B.S. in Business Administration

Phi Gamma Delta Fraternity; Omicron Delta Kappa; Web Business Staff, 3, 4; S. C. Mitchell Literary Society; Varsity Club; Class Senator, 3; Football Manager, 1, 2, 3, 4; Track, 1, 2, 3; Cross Country, 3; Intramural Athletics.

WILLIAM HENRY MARTIN
RICHMOND, VIRGINIA
B.A. in Psychology

Phi Delta Theta Fraternity; Omicron Delta Kappa; Alpha Mu Omicron; Web Staff, 1; Organizations Editor, 2; Managing Editor, 3; Collegian Reporter, 1, 2; Interfraternity Council, 3, 4; Judiciary Committee, 4; President Harlequin Club, 4; Honor Council, 3; Vice-Chairman, 4; Y.M.C.A. Cabinet; Dean's List; Vice-President Student Government, 4; Baseball, 1, 3, 4; Freshman Boxing.

GROVER BEN McCLURE, Jr.
RICHMOND, VIRGINIA
B.A. in English

Phi Gamma Delta Fraternity; Omicron Delta Kappa; Tau Kappa Alpha; President, 4; Pi Delta Epsilon; President, 4; Web Staff, 2; Assistant Editor, 3; Collegian Reporter, 1; Sports Staff, 2; Sports Editor, 3; Associate Editor, 4; Assistant Editor Messenger, 4; Philologian Literary Society; Vice-President, 2; President, 4; Debate Team, 2, 3, 4; President Forensic Council, 3, 4; Freshman Baseball, Varsity Tennis, 3, 4; Intermediate Honors; Intramural Athletics.

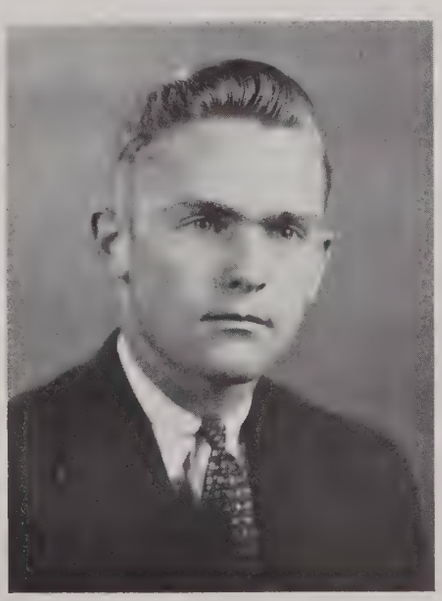

WILLIAM E. MORRISON
BRIDGEVILLE, PENNSYLVANIA
B.A. in Spanish

Lambda Chi Alpha Fraternity; Interfraternity Council; Chairman Dance Committee, 4; Harlequin Club; Varsity Club; Class Vice-President, 2; Football, 1, 2, 3, 4; Track, 1, 2, 3, 4; Intramural Athletics.

FERDINAND H. MORTON, Jr.
WINIFREDE, WEST VIRGINIA
B.S. in Biology

Phi Gamma Delta Fraternity; Philologian Literary Society; Intramural Athletics.

JAMES LUTHER MEACHAM
RICHMOND, VIRGINIA
B.A. in Sociology

Pi Kappa Alpha Fraternity; Intramural Athletics.

JEFFERSON D. MOTTLEY, Jr.
RICHMOND, VIRGINIA
B.S. in Business Administration

Sigma Alpha Epsilon Fraternity; Alpha Mu Omicron; Web Staff, 3; Senior Managing Editor, 4; Interfraternity Council, 4; Chairman Interfraternity Relations Committee, 4; President S. C. Mitchell Literary Society, 2; Forensic Council, 3, 4; Debate Team, 4; Glee Club, 1, 2; Chairman Tennis Committee, 4; Dean's List; Class Vice-President, 4; Freshman Track; Cross Country, 2; Intramural Athletics.

ROY M. NEWTON
RICHMOND, VIRGINIA
B.A. in History and Government

Kappa Sigma Fraternity; Collegian Staff, 1; Assistant Circulation Manager, 2; University Players, 1, 2, 3; Business Manager, 4; Freshman Football; Crew, 3; Captain, 4.

EVERETT LEE NOBLE
RICHMOND, VIRGINIA
B.A. in French

Phi Beta Kappa.

FORREST H. NORVELL, Jr.
JACKSONVILLE, FLORIDA
B.S. in Physics

Phi Delta Theta Fraternity; Varsity Club; Football, 1, 2, 3, 4; Senator-at-Large, 4.

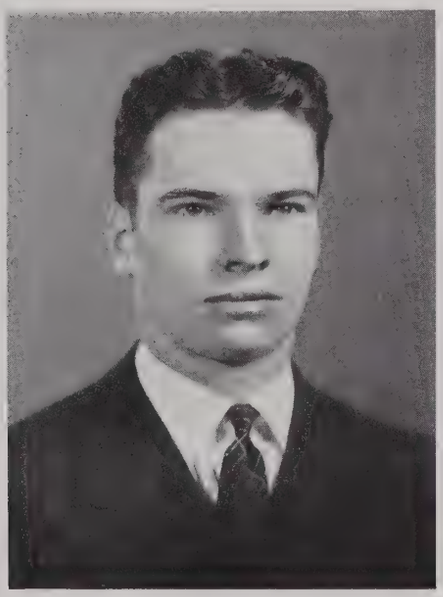

FREDERICK M. O'CONNOR
RICHMOND, VIRGINIA
B.A. in Sociology

Sigma Phi Epsilon Fraternity; Collegian Reporter, 1; Copy Editor, 2; Assistant Managing Editor, 3; Editor Spider Handbook, 4; Mu Sigma Rho Literary Society; Interfraternity Council; Harlequin Club; Debate Team, 4; Class Secretary, 4; Varsity Track; Boxing; Intramural Athletics.

GEORGE LEWIS OLIVER
NORFOLK, VIRGINIA
B.A. in English

Phi Gamma Delta Fraternity; Philologian Literary Society; Harlequin Club; Freshman Basketball; Intramural Athletics.

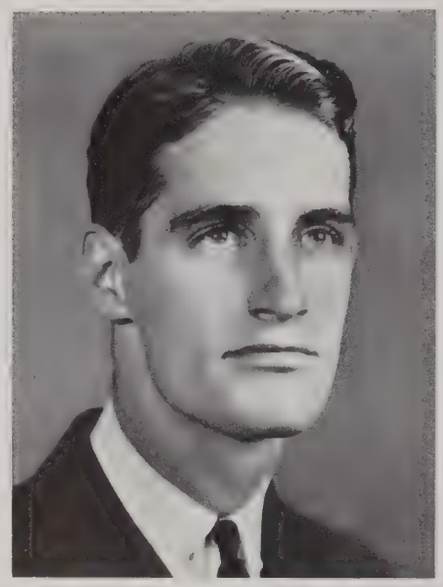

FRANCIS BYRON PARKER
RICHMOND, VIRGINIA
B.A. in English

RODERIC LEE O'FLAHERTY
RICHMOND, VIRGINIA
B.A. in Psychology

Phi Gamma Delta Fraternity; Varsity Club; Track, 1, 2, 3, 4; Boxing; Intramural Athletics.

MOSES PAYTON
RICHMOND, VIRGINIA
B.S. in Business Administration

Phi Alpha Fraternity; Alpha Mu Omicron; Collegian Reporter, 1, 3; Interfraternity Council; S. C. Mitchell Literary Society; Forensic Council, 4; Accounting Club; Dean's List; President of Phi Alpha Fraternity; Class Historian, 4; Freshman Track; Intramural Athletics.

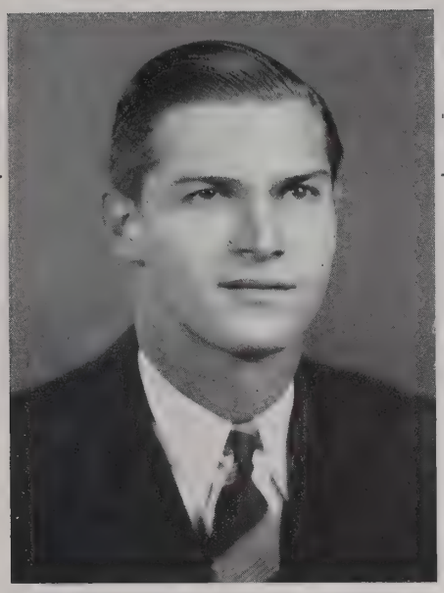

EUGENE GOODBRED PEEK, Jr.
OCALA, FLORIDA
B.S. in Biology

Sigma Alpha Epsilon Fraternity; Biology Club, 4; Basketball, 3, 4; Track, 3, 4; Varsity Club; Intramural Athletics.

CHARLES HUMBOLT PHILLIPS
RICHMOND, VIRGINIA
B.S. in Business Administration

Phi Gamma Delta Fraternity; Band, 1; Manager, 2; Student Director, 3, 4; Debate Team, 4; Freshman Football; Intramural Athletics.

GROVER CLEVELAND PITTS
RICHMOND, VIRGINIA
B.S. in Biology

Sigma Phi Epsilon Fraternity; Phi Beta Kappa; Phoenix Society; Biology Club, 2; Vice-President, 3; President, 4; Dean's List; Intramural Athletics.

LINWOOD CLAY POWERS
RICHMOND, VIRGINIA
B.A. in English

Phi Delta Theta Fraternity; Freshman Boxing; Freshman Baseball; Freshman Basketball; Intramural Athletics.

RICHARD EDWARD RUCKER, Jr.
JETERSVILLE, VIRGINIA
B.A. in Economics

Freshman Track; Cross Country, 2, 3; Intramural Athletics.

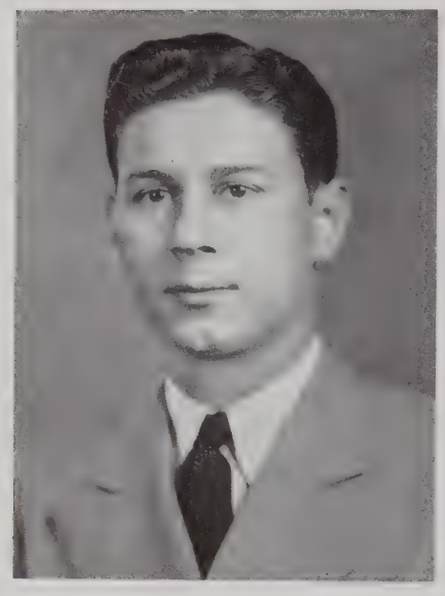

WILLIAM HUGH SANDERS, Jr.
DUMBARTON, VIRGINIA
B.S. in Business Administration

Sigma Phi Epsilon Fraternity; Interfraternity Council, 3, 4; Mu Sigma Rho Literary Society; Glee Club, 1, 2; University Players, 2, 3, 4; President of Sigma Phi Epsilon Fraternity, 4.

EMMET KENDALL REID
BALTIMORE, MARYLAND
B.A. in English

Sigma Alpha Epsilon Fraternity; Dean's List; Glee Club.

JOHN LAWSON RIDENOUR
RICHMOND, VIRGINIA
B.A. in Psychology

Sigma Phi Epsilon Fraternity; Psychology Club; Pre-Law Society; Dean's List; Boxing, 1, 2; Intramural Athletics.

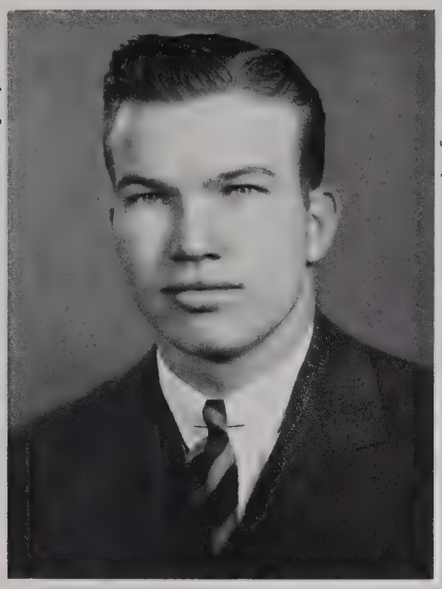

JOHN DOWARD SANFORD
LURAY, VIRGINIA
B.A. in Sociology

Sigma Phi Epsilon Fraternity; Omicron Delta Kappa; Philologian Literary Society; Class Senator, 1; Senator-at-Large, 2; Representative Athletic Council, 4; Football, 1, 2, 3; Basketball, 1, 2, 4; Track, 1, 2, 3, 4; Baseball, 1, 2, 3; Captain, 4; Varsity Club; University Choir; All-State Football Team, 2; Holder College Record in Discus Throw, 3; Southern Conference Batting Champ, 3.

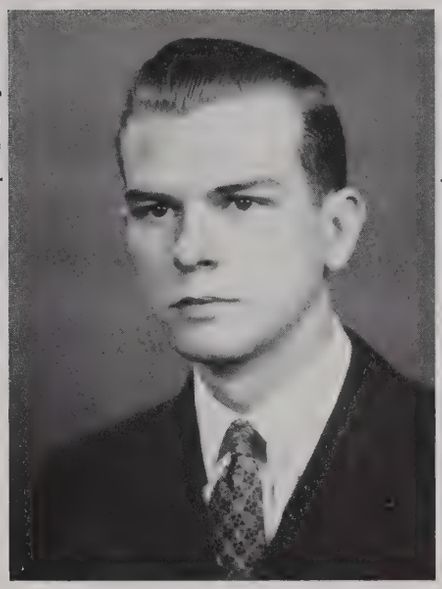

RICHARD H. SAUNDERS, Jr.
UNIVERSITY OF RICHMOND, VA.
B.S. in Biology

Mu Sigma Rho Literary Society; Chemistry Club, 4; Glee Club, 1, 2; Class Treasurer, 3, 4; Y.M.C.A. Cabinet, 3; Vice-President, 4; Forensic Council, 4; Honor Council, 4; President of Alpha Delta Ministerial Fraternity, 4; Dean's List.

RICHARD LEWIS SCAMMON
JACKSON, MICHIGAN
B.A. in English

Messenger Staff, 2; University Players.

DAVID GERALD SCOTT
RICHMOND, VIRGINIA
B.S. in Business Administration

Omicron Delta Kappa; Alpha Mu Omicron, 3; President, 4; Philologian Literary Society; Honor Council, 3; Chairman, 4; Class President, 3; Freshman Basketball; Intramural Athletics.

RUSSELL NELSON SNEAD
MIDLOTHIAN, VIRGINIA
B.S. in Biology
Glee Club, 1, 2, 3.

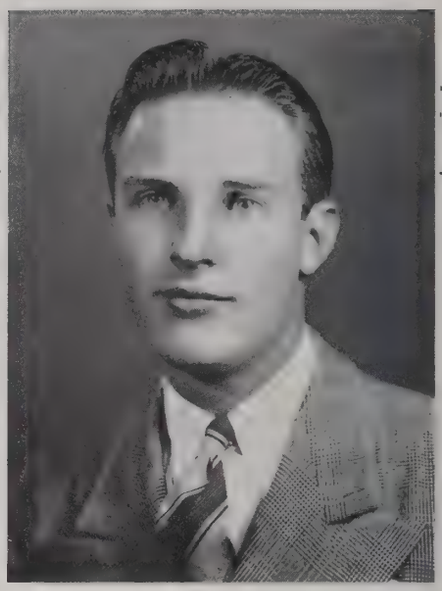

GEORGE BRITTON SOMERS
RICHMOND, VIRGINIA
B.A. in English
Sigma Phi Epsilon Fraternity; Pi Delta Epsilon; Secretary, 4; Business Manager Web, 4; Mu Sigma Rho Literary Society; Harlequin Club; Varsity Club; Freshman Track; Baseball Manager; Intramural Athletics.

JOHN BERT SECRIST, Jr.
RICHMOND, VIRGINIA
B.A. in Mathematics
Phi Beta Kappa; Winner of J. D. Crump Mathematics Prize, 3; President of Mathematics Club, 4; Chemistry Club, 3, 4; Biology Club, 4; Dean's List, 1, 2, 3, 4; Intermediate Honors, 3; Chemistry Honors.

GEORGE HAMER SPEARS
SOUTH BOSTON, VIRGINIA
B.S. in Business Administration
Kappa Sigma Fraternity; Football, 1, 2, 3, 4; Basketball, 1, 2, 3; Captain, 4.

MERRILL ROBERT STEWART
PITMAN, NEW JERSEY
B.A. in History and Government
Tennis Team, 3, 4.

REED FRANKLIN TAYLOR
KENSINGTON, MARYLAND
B.A. in English
Kappa Sigma Fraternity; Philologian Literary Society; Y.M.C.A. Cabinet; Interfraternity Council; Varsity Club, 2, 3, 4; Baseball, 1, 2, 3, 4; Intramural Athletics.

JAMES LEE THACKER
DISPUTANTA, VIRGINIA
B.S. in Business Administration
Sigma Alpha Epsilon Fraternity; Mu Sigma Rho Literary Society; Interfraternity Council, 4; Camera Club, 3, 4; Dean's List: Dance Committee, 4; President of Sigma Alpha Epsilon Fraternity, 4; Freshman Baseball; Intramural Athletics.

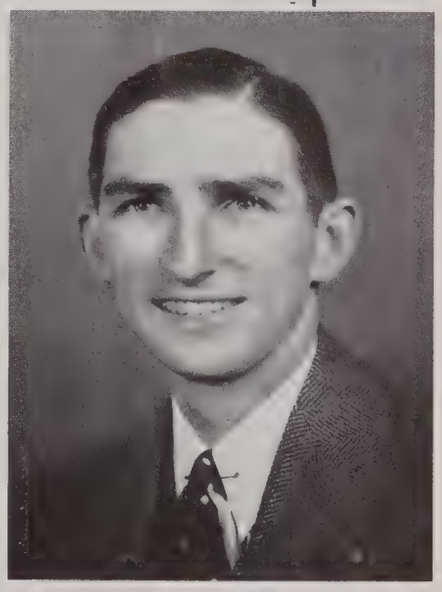

WILLIAM McLEAN TRAUSNECK
RICHMOND, VIRGINIA
B.A. in History and Government
Mu Sigma Rho Literary Society; Band, 1, 2, 3, 4; Freshman Football; Intramural Athletics.

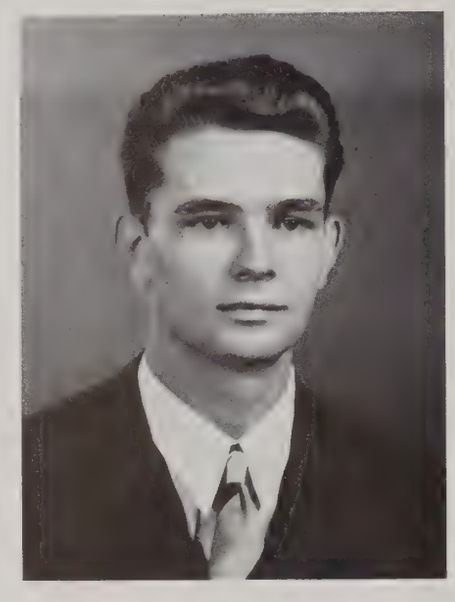

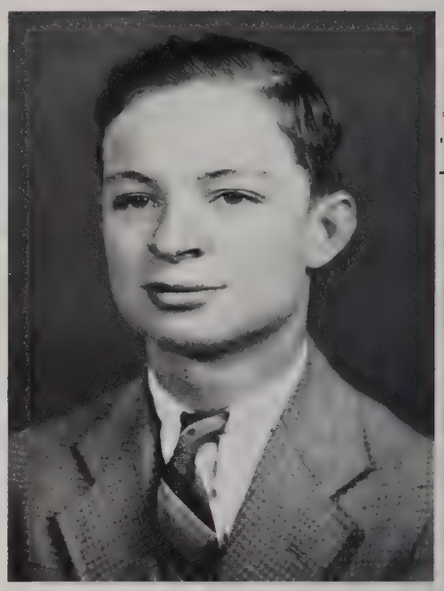

FLAVIUS BURFOOT WALKER
RICHMOND, VIRGINIA
B.A. in History and Government

Tau Kappa Alpha; Philologian Literary Society; Vice-President, 2; President, 3; Forensic Council, 3; Debate Team, 3, 4.

GARNET ROY TUREMAN
PENDLETON, VIRGINIA
B.S. in Biology

Philologian Literary Society; Biology Club; Cross Country, 2; Track, 2.

ALEXANDER C. WALKER, Jr.
EXMORE, VIRGINIA
B.A. in English

Mu Sigma Rho Literary Society; Ministerial Association, 1, 2, 3, 4; Alpha Delta; Freshman Track; Cross Country, 3, 4.

ROBERT WATTS WALLACE
NEWPORT NEWS, VIRGINIA
B.S. in Business Administration

Phi Gamma Delta Fraternity; Class Vice-President, 2; Freshman Track.

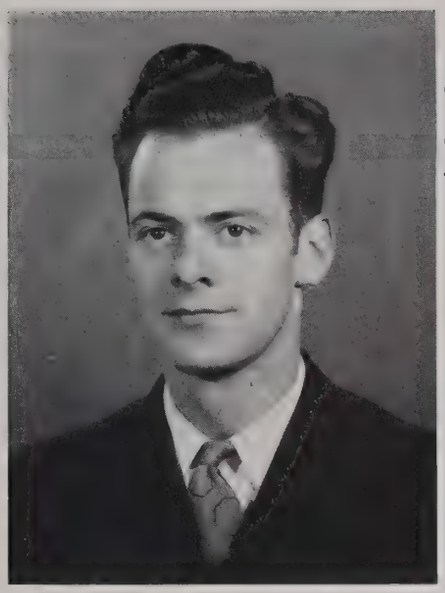

RUSSELL EDWIN WALTON
RICHMOND, VIRGINIA
B.A. in History and Government

Lambda Chi Alpha Fraternity; Omicron Delta Kappa; Interfraternity Council; Harlequin Club; Secretary of Honor Council; President Student Government, 4; Junior Class President; Class Vice-President, 1; Vice-President Y.M.C.A.; University Players; Dance Committee; Richmond College Rowing Club; Assistant Manager Freshman Track.

CORBIN BARRINGER WHITE
NORFOLK, VIRGINIA
B.S. in Business Administration

Phi Kappa Sigma Fraternity; Omicron Delta Kappa; Mu Sigma Rho Literary Society, 1, 2; President, 3; Sports Staff of Collegian, 3, 4; Y.M.C.A. Cabinet, 2, 3, 4; Forensic Council, 3; Chairman Junior Prom; Class Vice-President, 3; Student Government Secretary, 4; Tennis Team, 2, 3; Co-Captain, 4.

ROBERT McL. WHITTET, Jr.
RICHMOND, VIRGINIA
B.S. in Business Administration

Phi Gamma Delta Fraternity; Web Snapshot Editor, 2; Philologian Literary Society; Secretary, 2; Camera Club, 3; President, 4; Forensic Council, 3; Band, 1; Student Director, 2; Business Manager, 3, 4; Glee Club, 1, 2, 3, 4.

MILTON EUGENE WILLS, Jr.
PETERSBURG, VIRGINIA
B.S. in Business Administration
Camera Club.

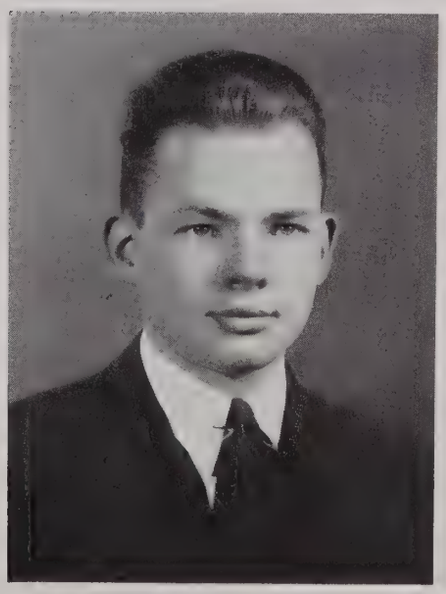

CARL F. WOOST, Jr.
NORFOLK, VIRGINIA
B.S. in Business Administration

Pi Kappa Alpha Fraternity; Phi Beta Kappa; Alpha Mu Omicron; Web Staff, 3; Messenger Staff, 4; Y.M.C.A. Cabinet, 2; University Choir, 2; Freshman Track.

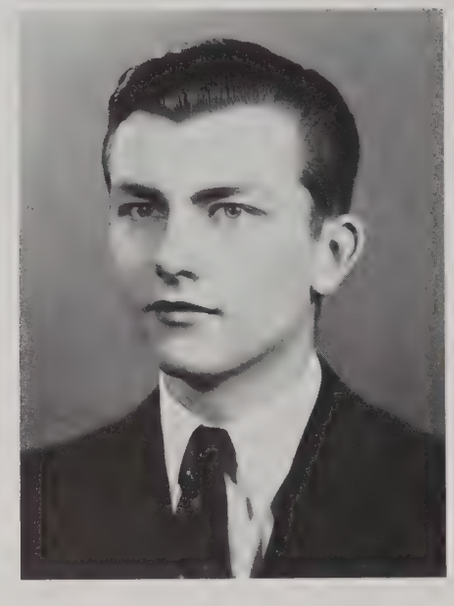

MONTAGUE H. WOOD, Jr.
RICHMOND, VIRGINIA
B.S. in Biology

Biology Club.

WERTER GREGORY WRIGHT
ACORN, VIRGINIA
B.S. in Chemistry

Phi Delta Theta Fraternity; Intramural Athletics.

EDWIN WORTHAM, IV
RICHMOND, VIRGINIA
B.S. in Chemistry

Phi Gamma Delta Fraternity; Phi Beta Kappa; Omicron Delta Kappa; President, 4; Pi Delta Epsilon; Collegion Staff, 1; News Editor, 2; Managing Editor, 3; Editor-in-Chief, 4; Interfraternity Council; Harlequin Club; Chemistry Club; Inter-collegiate Relations Manager; Intermediate Honors.

DOROTHY E. ALSTON
RICHMOND, VIRGINIA
B.A. in French

Les Femmes Savantes, 3, 4; El Picaro President, 4; Puppets, 2; Class Hockey, 1.

ELIZABETH M. ASHBROOKE
RICHMOND, VIRGINIA
B.A. in French

Les Femmes Savantes, 3; Secretary-Treasurer, 4; El Picaro, 4; Puppets, 2.

NATALYE T. BABCOCK
BABYLON, NEW YORK
B.A. in English

Pi Delta Epsilon, 3; Vice-President, 4; Collegian Reporter, 1; Staff Assistant, 2; Managing Editor, 3; Westhampton Editor, 4; Assistant Editor Messenger, 4; University of Richmond Peace Council, 3, 4; Radio Guild, 4; Puppets, 2; Class Song Leader, 1; Class Treasurer, 2; Class Hockey, Captain, 1.

SALLY MOORE BARNES
RICHMOND, VIRGINIA
B.A. in English

Sports Editor Web, 3; Secretary Board of Publications, 3, 4; University Players, 3, 4; Play Production, 2, 3; Nostrae Filiae, 1; President, 2, 3, 4; Class Vice-President, 1; Varsity Hockey, 1, 2, 3, 4; Class Hockey, 1, 3, 4.

REBECCA CLARKE BRANCH
RICHMOND, VIRGINIA
B.A. in French

Les Femmes Savantes, 3, 4; El Picaro, 4.

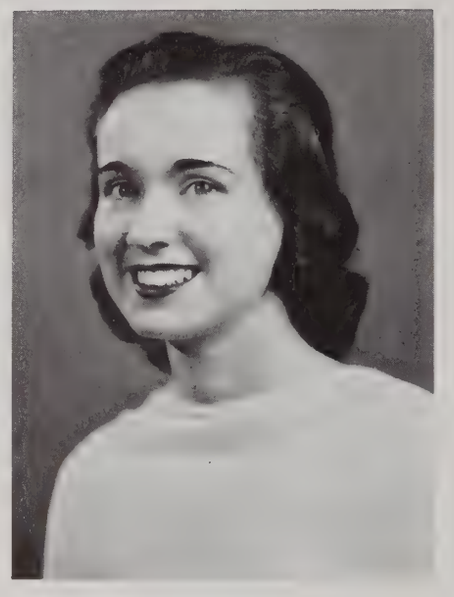

MARGARET SPARKS BREWER
SOUTH NORFOLK, VIRGINIA
B.A. in English

Transfer from Mary Washington College, 2; Westhampton Sports Editor Collegian, 3; Web Staff, 4.

CHARLOTTE ANNE BEALE
PORTSMOUTH, VIRGINIA
B.A. in History

Pi Delta Epsilon; Web Staff, 2; Snapshot Editor, 3; Westhampton Editor, 4; Editor Westhampton College Hand Book 4; International Relations Club, 3, 4; Industrial Commission, 3, 4; National News Council, 4; Y.W.C.A. Cabinet, 4; University Choir, 1; Puppets, 2.

ELSIE FOWLER BRADSHAW
LAUREL, VIRGINIA
B.A. in English

Collegian Reporter, 1; Glee Club, 1; University Players, 3, 4; Radio Guild, 3, 4; Class Song Leader, 1; Class Basketball, 1, 2.

MARY VIRGINIA BRITT
RICHMOND, VIRGINIA
B.S. in Biology

Biology Club Vice-President, 2, 4; President, 3; Varsity Hockey, 2, 3; Manager, 4; Class Hockey, 2, 3; Captain, 4; Class Basketball, 2, 3, 4; Varsity Tennis, 2, 3; Class Tennis, 2, 3, 4; Phoenix Society, 3, 4.

ELIZABETH COLLIER BURCH
RICHMOND, VIRGINIA
B.S. in Chemistry

Sigma Pi Sigma, 3; President, 4; Chemistry Club, 2, 3; Secretary-Treasurer, 4; Class Track, 2; Honors in Chemistry; Honors in Physics.

ANNE SCOTT CAMPBELL
VENTER, VIRGINIA
B.S. in Biology

Tau Kappa Alpha, 3; Secretary-Treasurer, 4; Glee Club, 2; Secretary-Treasurer, 3; President, 4; Debate Council, 1; Secretary, 2; Contract Manager, 3; Biology Club, 4; Y.W.C.A. Cabinet, 3; University Choir, 1; Puppets, 2; Honor Council, 4; House President, 4; Class Song Leader, 2, 3, 4; Varsity Basketball, 2, 3, 4; Class Hockey, 1, 2, 3, 4; Class Basketball, 1, 2, 3, 4; Phoenix Society, 4.

MARY MAE CHALKLEY
RICHMOND, VIRGINIA
B.A. in French

Les Femmes Savantes, 3, 4.

BETTY ELLEN CONREY
PHILADELPHIA, PENNSYLVANIA
B.A. in History

International Relations Club, 3, 4; Class Treasurer, 4; Red Cross Life Savings, 2, 3, 4; Puppets, 2.

MARION ANGELINE CONREY
PHILADELPHIA, PENNSYLVANIA
B.A. in History

International Relations Club, 3, 4; Red Cross Life Saving, 2, 3, 4; Puppets, 2.

MARY KATHERINE CURLEY
RICHMOND, VIRGINIA
B.A. in History

Assistant Business Manager Messenger, 4; El Picaro, 3; Day Student Representative to College Council, 4; Varsity Hockey, 2, 3; Class Hockey, 2, 3, 4; Class Basketball, 2; Captain Class Tennis, 2; Puppets, 2.

RUBY ELLIS DANNER
BEAUFORT, SOUTH CAROLINA
B.A. in English

Art Board Web, 4; Y.W.C.A. Cabinet, 4; Puppets, 2.

A. ELIZABETH DAVIS
RICHMOND, VIRGINIA
B.A. in Latin
Radio Guild, 4; Pegasus Club; President, 4; Class Hockey, 1.

AGNES RUSSELL DEATON
ARLINGTON, VIRGINIA
B.A. in English
Web Staff, 3; Art Board, 4; University Players, 3, 4; Class Hockey, 3.

CHRISTINE IRVING DULING
VILLAGE, VIRGINIA
B.A. in English
Phi Beta Kappa; Glee Club, 1, 2, 3, 4; Vice-President Piano Club, 3; Ionian Music Club, 4; University Choir, 1; Intermediate Honors.

MARIE LENORE DINNEEN
RICHMOND, VIRGINIA
B.A. in English and History
Westhampton College Editor Messenger, 4; Class Secretary, 3; Puppets, 2.

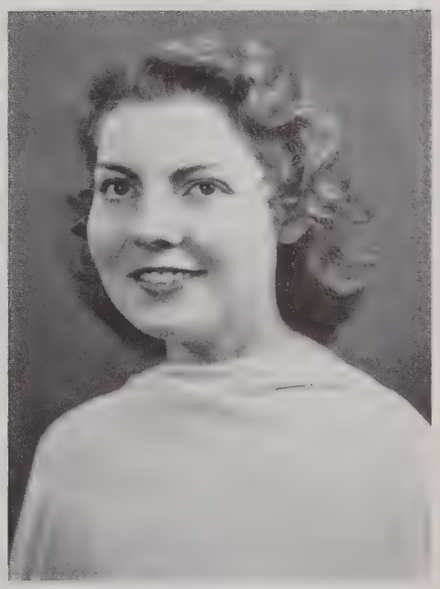

MARY JONES EARP
MILTON, NORTH CAROLINA
B.A. in English

Pegasus Club, 4.

MARTHA JEFFRESS ELLIOTT
GLENSIDE, PENNSYLVANIA
B.A. in Mathematics

Phi Beta Kappa; Mortar Board; Tau Kappa Alpha, 3; President, 4; Collegian Reporter, 1, 2; Debate Council, 1, 2, 3, 4; Business Manager and Treasurer, 2; Y.W.C.A. Cabinet, 3; University Choir, 1, 2, 3, 4; Industrial Commission, 3, 4; University of Richmond Peace Council, 2, 3; Secretary College Government, 2; Treasurer College Government, 3; Chairman Honor Council, 4; Varsity Hockey, 3, 4; Class Hockey, 1, 2, 3, 4; Class Basketball, 2, 3, 4; Intermediate Honors.

SARAH ANNE EPPES
RICHMOND, VIRGINIA
B.A. in French

Les Femmes Savantes, 3, 4; El Picaro, 4; Puppets, 2, 4.

ALICE COOK EVANS
RICHMOND, VIRGINIA
B.A. in History

Managing Editor Web, 3; Assistant Editor, 4; International Relations Club, 3; Vice-President, 3; President, 4; Debate Council, 4; Industrial Commission, 3, 4; Puppets, 2; President Class, 4; Varsity Hockey, 2; Class Hockey, 1, 2, 3; Class Basketball, 2, 3, 4; Class Tennis, 2; Red Cross Life Saving, 3, 4.

JACQUELINE M. FAULKNER
RUMFORD, VIRGINIA
B.A. in History

Tau Kappa Alpha, 3; Vice-President, 4; International Relations Club, 3, 4; Debate Council, 1, 2; Vice-President, 3; President, 4; National News Council, 4; Y.W.C.A. Cabinet, 4; Industrial Commission, 3; Chairman, 4; University Choir, 1; Puppets, 2.

JULIET HARRISON FLORANCE
RICHMOND, VIRGINIA
B.S. in Biology

Mortar Board, Vice-President and Treasurer; Nostrae Filiae, 2, 3, 4; Biology Club, 4; President Athletic Association, 4; Varsity Hockey, 1, 2; Captain, 4; Class Hockey, 1; Captain, 2, 3; Class Basketball, 1, 2, 4; Assistant Basketball Manager, 1; Manager, 2, 3; Varsity Track, 1, 2, 3; Varsity Tennis, 1, 2; Varsity Basketball, 1, 2; Red Cross Life Saving, 1; Blazer Winner, 1; Phoenix Society, 4.

EVALINE BERNARD FLOW
RICHMOND, VIRGINIA
B.A. in History

University Players, 4; Puppets, 2.

NANCY TREVEY GATEWOOD
RICHMOND, VIRGINIA
B.A. in English

MARGARET LOUISE HARRIS
RICHMOND, VIRGINIA
B.S. in Physics

Varsity Tennis, 3, 4; Class Tennis, 3; Captain, 4; Class Hockey, 3; Varsity Basketball, 4; Class Basketball, 4; Mathematics Club, 4.

CASSANDRA WARD HARMAN
TAZEWELL, VIRGINIA
B.S. in Chemistry

Puppets, 2; Industrial Commission, 3, 4; Y.W.C.A. Cabinet, 3, 4; Chemistry Club, 3, 4; Honors in Chemistry, 4.

MARY EVELYN HAZARD
RICHMOND, VIRGINIA
B.S. in Chemistry and Mathematics

Phi Beta Kappa; Chemistry Club, 3; Secretary, 4; Puppets, 2; Class Secretary, 3; Class Hockey, 4; Honors in Chemistry, 4.

EVELYN H. HILLSMAN
RICHMOND, VIRGINIA
B.A. in English

HERMINE LOUISE HOEN
BALTIMORE, MARYLAND
B.A. in French

Pi Delta Epsilon; Assistant Advertising Manager, Web Staff, 2; Advertising Manager, 3; Business Manager, 4; Radio Guild, 3, 4; Les Femmes Savantes, 3; Vice-President, 4; Biology Club, 4; Puppets, 2; Class Hockey, 3, 4.

SARAH HULDAH HOOVER
RICHMOND, VIRGINIA
B.A. in Chemistry

Chemistry Club, 3, 4; Junior Representative College Government, 3; Class Hockey, 4; Phoenix Society, 4.

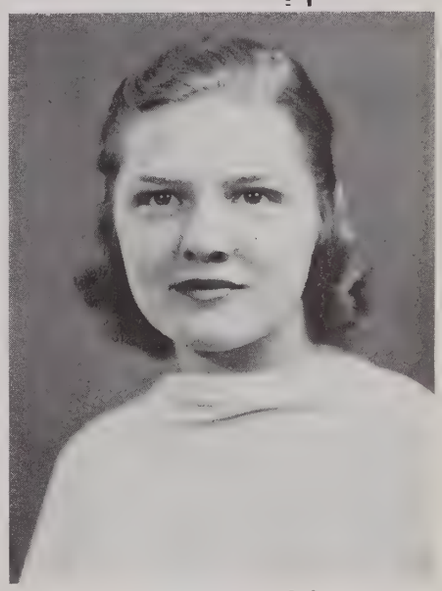

RUTH SAVAGE HOUSER
RICHMOND, VIRGINIA
B.A. in History

Collegian Reporter, 1; Business Manager Westhampton College Hand Book, 4; International Relations Club, 3; Secretary-Treasurer, 4; Debate Council, 4; Nostrae Filiae, 2, 3; Secretary, 4; Puppets, 2; Class Song Leader, 1; Business Manager May Day, 4; Class Hockey, 1, 2, 3, 4.

MARY JANE LANGLEY
NORFOLK, VIRGINIA
B.A. in Latin

Mortar Board; Industrial Commission, 3; University Choir, 1; National News Council, 4; Pegasus Club, 4; Y.W.C.A. Cabinet, 4; Class Treasurer, 1; Class Vice-President, 2; Vice-President Athletic Association, 3; Vice-President College Government, 4; Class Hockey, 1, 2.

JESSIE WOODROW McELROY
RICHMOND, VIRGINIA
B.A. in Drama

Transfer from Bob Jones College, 2; Radio Guild, 3, 4; Puppets, 2, 3, 4; Glee Club, 2; University Players, 4; Class Vice-President, 4.

MARIETTA BAGLEY McGEHEE
LYNCHBURG, VIRGINIA
B.A. in History

Transfer from Stratford College, 2; Business Staff Web, 4; Glee Club, 2, 3, 4; University Choir, 2; International Relations Club, 3, 4.

LOIS ELIZABETH LYLE
RICHMOND, VIRGINIA
B.A. in English

Business Staff Web, 4; Nostrae Filiae, 3, 4; Puppets, 2; Class Hockey, 3, 4.

MILDRED F. MARKHAM
RICHMOND, VIRGINIA
B.A. in Art

ELIZABETH G. MITCHELL
RICHMOND, VIRGINIA
B.A. in Spanish

El Picaro, 4; Puppets, 2; Class Basketball, 3, 4; Class Track, 1.

ROSALIE VADEN OAKES
WINCHESTER, VIRGINIA
B.A. in History

Mortar Board, Secretary; International Relations Club, 3; National News Council, 4; Industrial Commission, 2, 4; University Choir, 1, 2, 3, 4; Y.W.C.A. Cabinet, 3; President, 4; Representative to Judiciary Board, 2; Corresponding Secretary College Government, 3.

KATE ELIZABETH PETERSON
HOPEWELL, VIRGINIA
B.S. in Biology and Chemistry

Mortar Board, Chapter Editor; Freshman Mortar Board Award; Biology Club, 3, 4; Chemistry Club, 3, 4; Honor Council, 4; House President, 4; Representative to College Government, 2; Class Secretary, 1; Varsity Hockey, 2, 3; Varsity Basketball, 1, 2, 3; Captain, 4; Varsity Tennis, 2, 3, 4; Manager Tennis, 2, 3; Class Basketball, 2, 3, 4; Captain, 1; Class Hockey, 1, 2, 3, 4; Freshman Tennis Singles Champion; Red Cross Life Saving; Phoenix Society, 4; Honors in Chemistry, 4.

CALLY CORLING ROSS
RICHMOND, VIRGINIA
B.A. in English

Vice-President Pegasus Club, 4; Intermediate Honors.

CHARLOTTE SAXE
MOUNT UNION, PENNSYLVANIA
B.S. in Biology

Biology Club, 3, 4; Phoenix Society, 4.

DOROTHY BAYLEY SHELL
LAWRENCEVILLE, VIRGINIA
B.A. in History

Glee Club, 1, 2, 3, 4; Debate Council, 1, 2, 3; University Choir, 1; International Relations Club, 3, 4; Y.W.C.A. Cabinet, 2, 3; Vice-President, 4; Puppets, 2; Mathematics Club, 3; Cheer Leader, 4.

EMILY BARHAM RUCKS
DISPUTANTA, VIRGINIA
B.A. in History

Transfer from Blackstone College, 3; International Relations Club, 4; Class Hockey, 4.

JULIET ANDERSON SHELL
DEWITT, VIRGINIA
B.A. in English

Transfer from Madison College, 2; Varsity Basketball, 2, 3, 4; Class Basketball, 2, 3; Captain, 4; Class Hockey, 3, 4; Captain Class Track Team, 2.

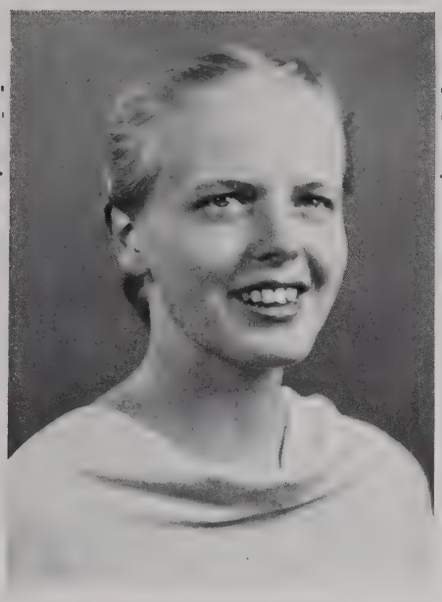

VIRGINIA EUBANK SHUMAN
ALEXANDRIA, VIRGINIA
B.S. in Biology

Industrial Commission, 3; International Relations Club, 3; Biology Club, 3, 4; University Choir, 1; Class Secretary, 4; Class Hockey, 1, 2, 3; Phoenix Society, 4.

JANE ALLYN STRAUS
RICHMOND, VIRGINIA
B.A. in History

Managing Editor Web, 3; Les Femmes Savantes, 3, 4; International Relations Club, 3; Class Hockey, 2, 3; Intermediate Honors.

BESSIE PATERSON WALFORD
RICHMOND, VIRGINIA
B.A. in History

International Relations Club, 3, 4; Psychology Club, 4; Puppets, 2.

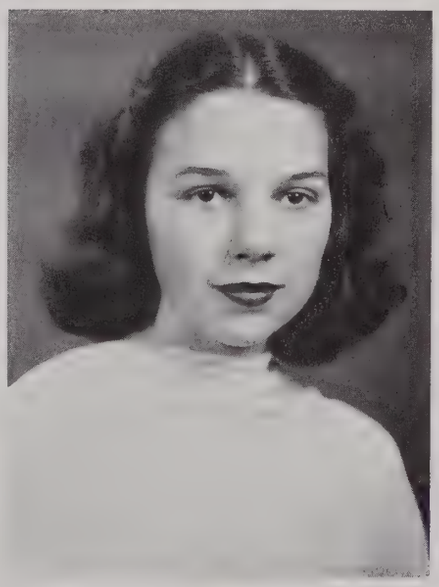

ELLEN GOULD WARNER
RICHMOND, VIRGINIA
B.A. in History

Puppets, 2; International Relations Club, 4; University Players, 3; Vice-President, 4.

LAVINIA LEARY WINSTON
RICHMOND, VIRGINIA
B.A. in English

Phi Beta Kappa; Westhampton College Editor Messenger, 3; Les Femmes Savantes, 4; Representative College Government, 1; Class President, 2; Class Hockey, 3; Intermediate Honors.

RUBY MARIAN WILEY
CROZET, VIRGINIA
B.A. in Mathematics

Phi Beta Kappa; Mortar Board; Collegian Reporter, 1, 2; Industrial Commission, 2; National News Council, 4; Puppets, 2; Y.W.C.A. Secretary-Treasurer, 2; Class Secretary, 2; Class President, 3; President Student Government Association, 4; Varsity Basketball, 3, 4; Class Basketball, 1, 3, 4; Captain, 2; Class Hockey, 2, 3, 4; Intermediate Honors.

MARY GARLAND WILSON
BOWLING GREEN, VIRGINIA
B.S. in Mathematics

Phi Beta Kappa; Mortar Board President; Collegian Reporter, 2; Debate Council, 1, 2, 3; Secretary, 4; Glee Club, 2, 3, 4; University Choir, 1, 2, 3, 4; Nostrae Filiae, 1, 2; Secretary, 3, 4; National News Council, 3, 4; University of Richmond Peace Council, 2, 3; Puppets, 2, 3, 4; Y.W.C.A. Cabinet, 2, 3; Honor Council, 3; Intermediate Honors.

IN MEMORIAM
LUCILLE WOODSON
GREENWOOD, VIRGINIA
October 22, 1918—December 23, 1936

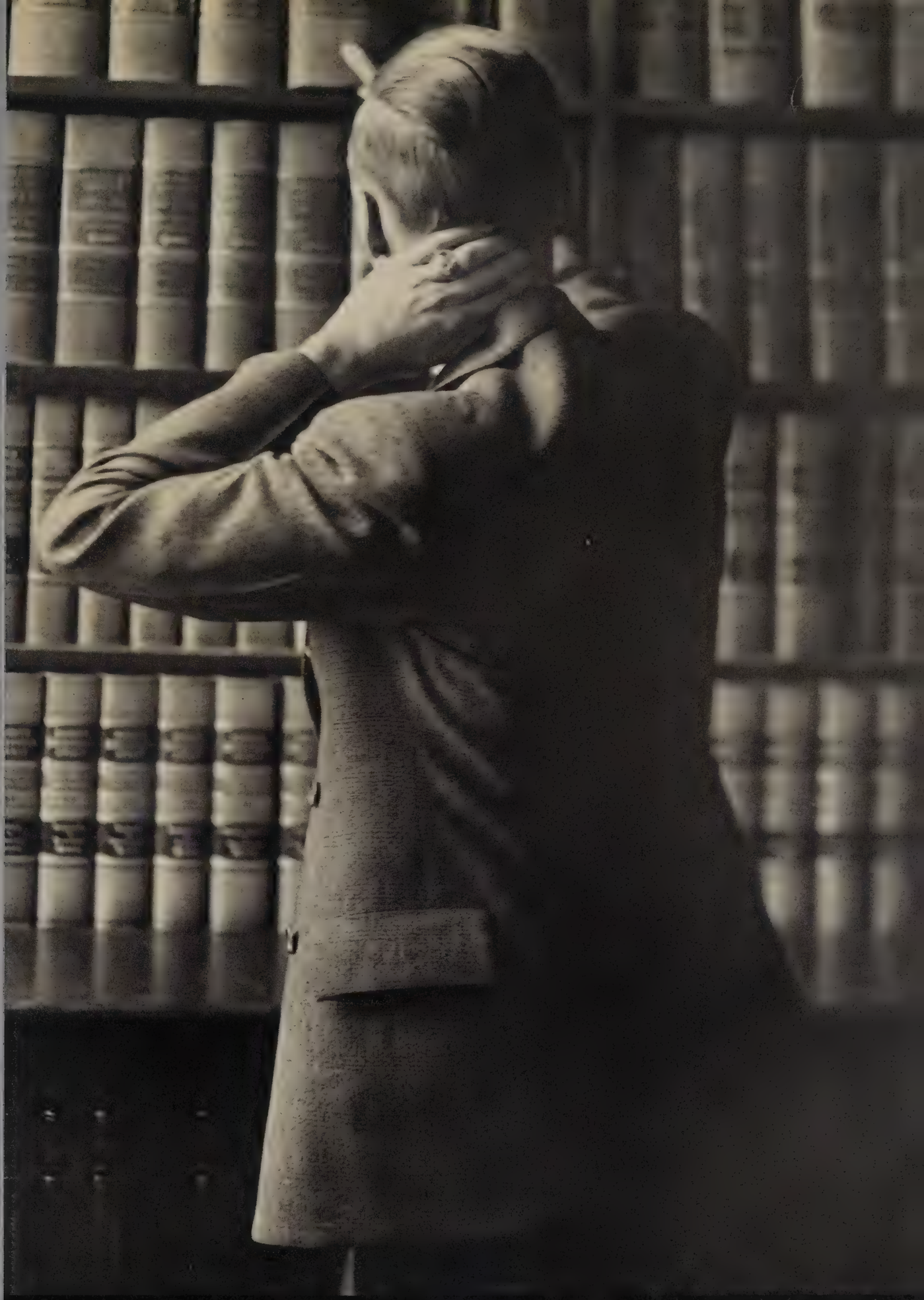

T. C. WILLIAMS LAW LIBRARY

LAW SCHOOL

T. C. Williams School of Law

Although Richmond College was founded in 1838 a Law School was not established until 1870. The worst of the reconstruction days was choking the South, and its beginning was inauspicious. However, the Dean, our beloved Judge Gregory, was a determined man and the Law School slowly took root.

In 1890 the family of the late Mr. T. C. Williams, who had been a devoted and useful trustee, donated $25,000 as the nucleus of an endowment for the Law School. In recognition of this gift, the name of the School was changed to the T. C. Williams School of Law. At various times the school has received further generous gifts from members of the family of Mr. Williams. The largest of these gifts came through a bequest from Mr. T. C. Williams, Jr., who, like his father, was long a trustee of Richmond College, and for twenty years was the efficient chairman of the executive committee of the Board. As a result of these several benefactions the endowment of the School of Law now amounts to $281,000.00.

Judge Gregory was faithful to the School and served as the Dean for over thirty years. Under such astute guidance it is no wonder that the School went ahead. His vacancy was filled by one of the greatest scholars of the law the South has ever known, Walter Scott McNeill. Although Dean McNeill was a great scholar, he, who refused many honors from larger schools, is best remembered for his interest in the rebuilding of schools in the South. He took great pride and pains with his work at the T. C. Williams School of Law, and he, with his skill and learning built a strong foundation for the School. In his memory was founded the McNeill Law Society in which membership is limited to students of high scholastic average and leadership.

The present Dean, Malcolm Ray Doubles, completes the really great triumvirate of Deans. Under his guidance the School has become one of the greatest in the country. He has placed the Law School, which occupies the "Columbia" building, the early home of Richmond College, on the approved list of the American Bar Association; it is a member of the Association of American Law Schools; and its degree is fully accredited by the Regents of the University of the State of New York. A beloved and great tutor leads the School forward.

The location of the School in Richmond, the seat of Virginia's government, affords such opportunity for unsurpassed study for the practical ways of the law, as is offered in only three cities in the United States. With unlimited facilities and great leaders the School progresses to still higher heights.

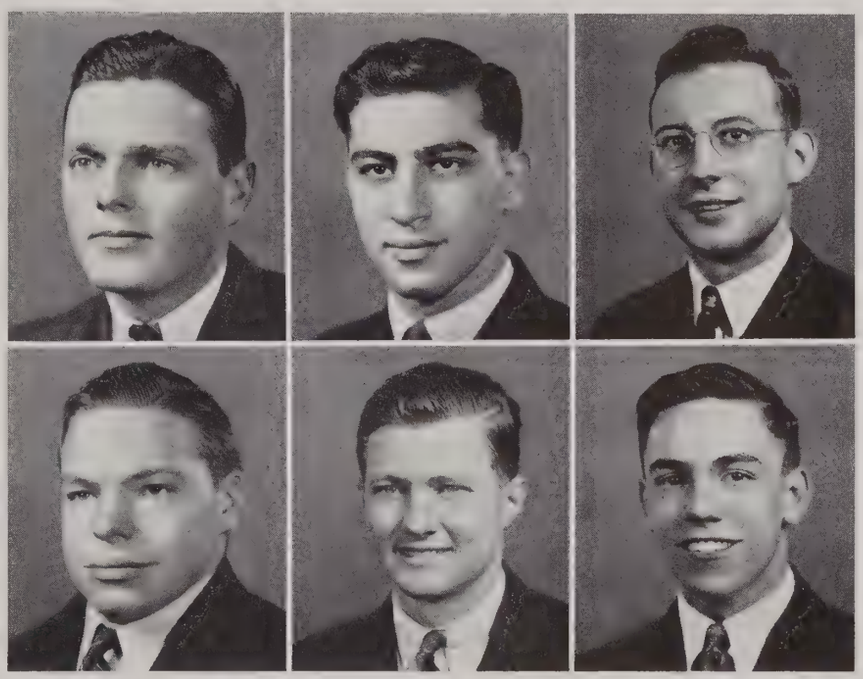

THE SENATE

Lewis, Schrieberg, Stallings
Staples, Townsend, White

In paying homage to the inspiring instructors, we must not forget the men they molded; a diligent group of leaders and an honor to the school.

Student Government

The Student Government Association is probably the only benefactor the students "en masse" enjoy; although they have other benefactors ever present, as profs.

The students pay small dues to the Association and elect their officers in the organization. These officers exercise such powers as are delegated to them under the Constitution of the Student Government Association, University of Richmond Law School. This Constitution is modeled after the Constitution of the United States; it creates a legislative, a judicial, and an executive branch of the Association.

The legislative department has all of its powers vested in a Senate composed of six students elected at large. It shall meet once a month or sooner if deemed necessary. The Senate has the power to pass all laws and to regulate the affairs of the Association not inconsistent with the Constitution. Should these laws not be obeyed the Senate may provide for penalties. The procedure for the enforcement of the Honor System shall be promulgated by this body. The power of impeachment is delegated to this group and they shall try such proceedings. Should additional offices in the Association be thought necessary this department may create them. If the accused so demands then the Senate shall act as a Grand Jury in presenting cases to the Court, and shall appoint a prosecutor. No appropriation shall be made except by the Senate and no expenditures

Samuel H. Allen

except upon its written order. The affairs of the Association shall be transacted in the summer session as the Senate declares proper. This body may declare offices vacant and call special elections for the purpose of filling these vacancies. The president's veto may be overridden by a vote of two-thirds of the entire Senate. The laws are passed when the Senate passes them and a signed copy is delivered to the president for his signature and posted for a period of seven days.

The executive department is composed of the President, Vice-President, Secretary, and Treasurer. These officers have such duties as their titles indicate. The chief duties are those of the President, who must execute all of the laws and has the power of veto.

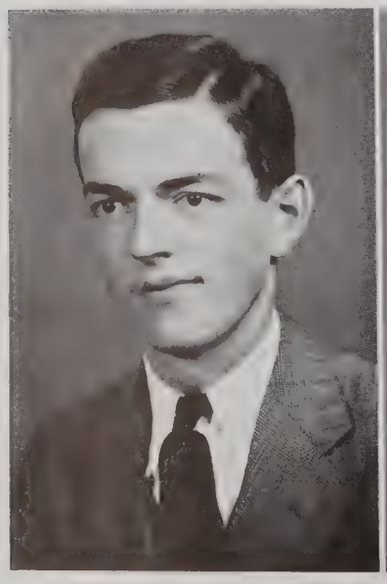

William D. Temple

Edward P. Brown

The judicial powers are vested in a court, composed of five members. This is called the Honor Court. The judges of the court are appointed by the President, subject to ratification by the Senate. The Court elects one of its members to be the Chief Justice. Its meetings shall be held once a month and it may convene on such occasions as deemed necessary. This Court is the main cog in enforcing the Honor System, which is the pride of the Association. Four justices must concur to execute any order, decree, or judgment of the Court.

The Constitution also provides for class elections. The Honor System is an integral part of the Constitution and every student is under its jurisdiction.

So far the Student Government Association seems to consist of nothing but rules and regulations; however, its chief business usually is composed of providing for the pleasure of the students. The Association has been instrumental in procuring a recreation room for the students. Then the Association furnished all of the furniture for this room. The room might sound like a drab affair, but the furniture consists of a pool table, tables for playing cards, and a radio plus sofas and chairs. This investment of the Association has greatly improved the fellowship among the students; and also allows the students a place to gather and think of something other than the law. Although the recreation room is a necessary addition to the school, it is only a portion of the work of the Association; for it gives three school dances a year and it is superfluous to add that these functions are attended by the whole student body and faculty. Remembering that the best in men is always brought out at "stag" affairs the Association gives a smoker to welcome the new students at which their minds are enlightened and then they are physically refreshed with something a little more tangible.

If it were not for the Student Government Association the Law School would be darker than the Middle Ages.

Often the Association by presenting a united front can bring pressure to bear on the faculty, which might prevent them from becoming overzealous in their attempts to pound in the knowledge of the "Law." This united front is not wielded as a bludgeon, but more often the intermediary for the students and faculty. Thus this complete coöperation is conclusive to the individual's more ardent wooing of the jealous mistress, "the law." Transposing a remark of a venerable sage a law student must work like a horse and live like a hermit and his only enlightenment is the Association. Thus the Association is truly the great benefactor of the lowly student.

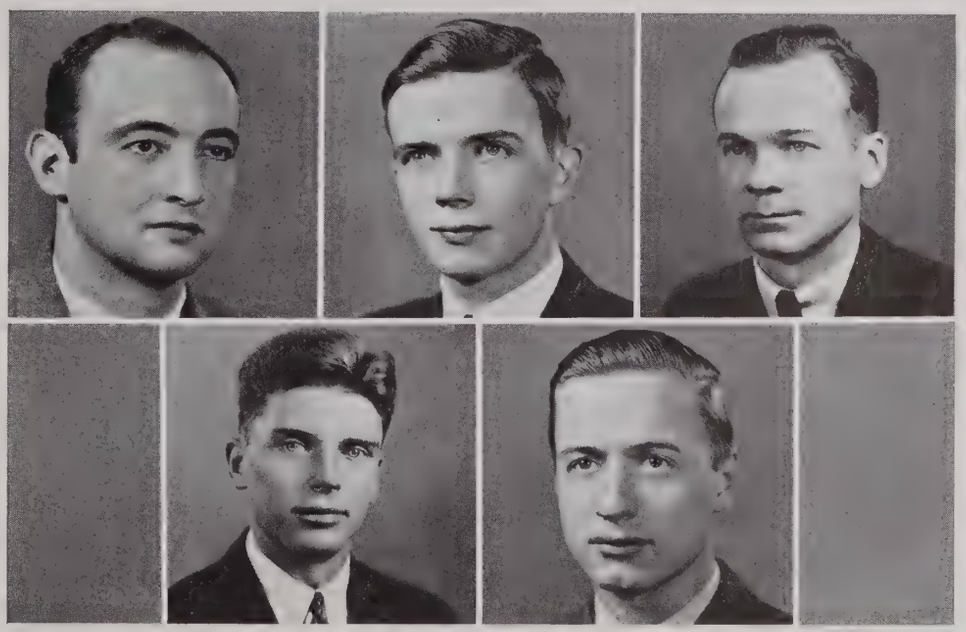

HONOR COURT

Bernard W. McCray, James W. Fletcher, Wildman S. Kincheloe

David C. Rice, George T. Taylor, Chief Justice

Class of 1939

Day Book

Year '36-'37

September—The embryonic barristers enroll with a roster of 34. We are efficiently oriented and split into factions by class politics; led by our lovable "Boss" Ryland and jovial "Judge" Williams. The "Boss" turned his first defeat into a lasting victory.

Spring—The school softball team is comprised of our class—the best in school. The battery of White to Salvatti was invincible; but the soft-tempered catcher often saves his pitcher the embarrassment of open battle.

June—We depart: some, to return; others, to happiness.

Year '37-'38.

September—Back again—things look familiar with Allen, Lewis, and Temple in the driver's seat of the political machines.

Spring—At last our inert University donates a recreation room; and the desertion of the library is worse than rats leaving a sinking ship.

June—We are brilliant, our pool table demands a lot of time, but untainted we have a higher average than usual.

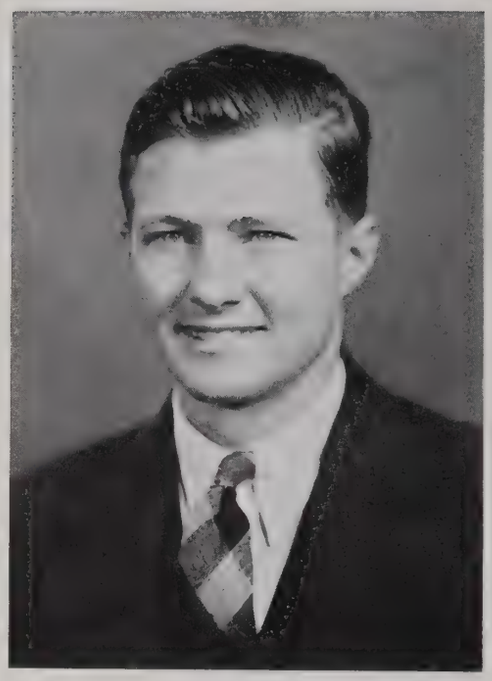

Braxton Bryan Townsend, President

"What's this?" No carousing around, and school is out—no "the boys" are in review class for the Virginia State Bar.

Roanoke—We are present two days taking "the Bar" and still we attended the parties given for us both nights.

Year '38-'39.

September—Tried and true, "the veterans," lawyers by now, condescend to attend classes and occasionally speak to an underclassman.

Personality review—Kell and Brown, boys from West Virginia, the state of questionable origin, are in a class with Knibb and McCray, Cavaliers, with a high sense of honor. Rice, Schrieberg, Sweeney, Temple, and Taylor are the mainstays of the class and school of pool. Allen, our Head, and Lewis, our Goathead are as vital as Conway, our Co-ed. Watch this Ryland go. Townsend and White, just watch out, ladies!

Our year has been marred by the summoning of our classmate, Bob Harris, to practice before the Court of The Great Judge, but his noble attributes assuage our fears and assure us that the worthiest counselors are chosen first.

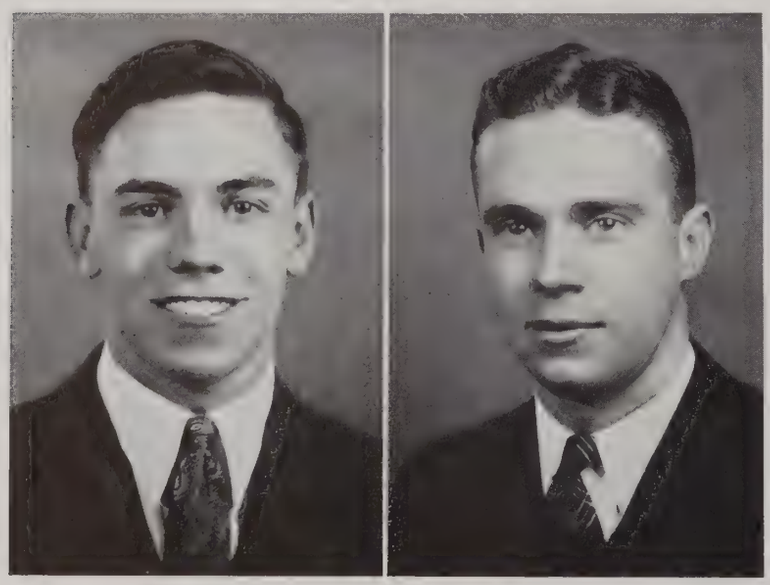

David Meade White, Vice-President, Ulysses LeRoy Sweeney, Secretary-Treasurer

SAMUEL HARRISON ALLEN
SOUTH HILL, VIRGINIA
Applicant for LL.B. Degree

University of Richmond; Pi Kappa Alpha; Law School Editor, The Web, '37-'38; Law School Business Manager, The Web, '37-'38; Board of Publications; President, Student Government; Treasurer, Student Government; President, Intermediate Class; Assistant Librarian; Omicron Delta Kappa; McNeill Law Society; Member, Virginia State Bar.

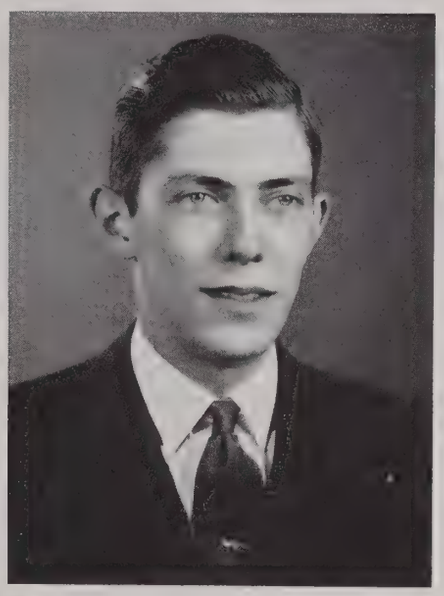

WILLIAM GAY BROWN
PARKERSBURG, WEST VIRGINIA
Applicant for LL.B. Degree

A.B., West Virginia University; Sigma Chi; McNeill Law Society.

MARTHA BELL CONWAY
RICHMOND, VIRGINIA
Applicant for LL.B. Degree

William and Mary College; Law School Editor, Collegian.

WILLIAM LECKIE KELL
BLUEFIELD, WEST VIRGINIA
Applicant for LL.B. Degree

West Virginia University; Kappa Alpha; McNeill Law Society; Honor Court, '37.

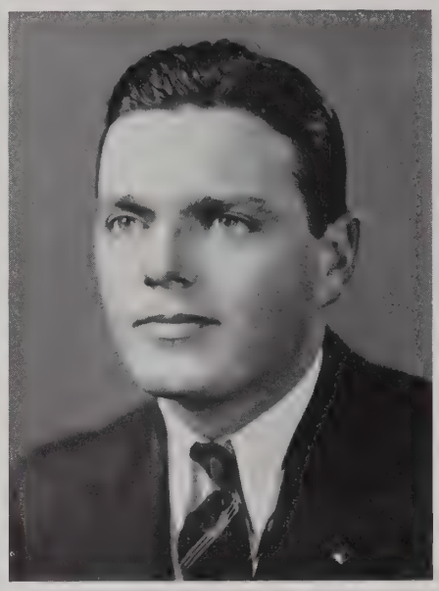

BERNARD WINN McCRAY
RICHMOND, VIRGINIA
Applicant for LL.B. Degree
B.A., Virginia Military Institute; Honor Court.

JAMES CLOPTON KNIBB
Applicant for LL.B. Degree
B.A., Lynchburg College; McNeill Law Society; Member, Virginia State Bar.

WILBUR MARSH LEWIS
ASHLAND, VIRGINIA
Applicant for LL.B. Degree
Randolph-Macon College; Kappa Sigma; Secretary and Treasurer, Intermediate Class; Member, Student Government Senate, '38; McNeill Law Society; Member, Virginia State Bar.

DAVID CLARK RICE
RICHMOND, VIRGINIA
Applicant for LL.B. Degree
B.S., Hampden-Sydney College; Kappa Sigma; Member, Honor Court, '37-'38; Member, Student Government Senate, '36; Vice-President, Freshman Class; Omicron Delta Kappa; McNeill Law Society; Member, Virginia State Bar.

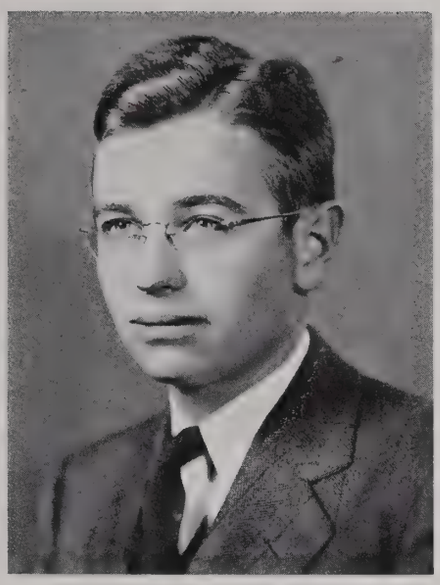

CHARLES HILL RYLAND
UNIVERSITY OF RICHMOND, VIRGINIA
Applicant for LL.B. Degree

B.A., University of Richmond; Phi Gamma Delta; President, Student Government, Richmond College, '36; Omicron Delta Kappa; McNeill Law Society; Member, Virginia State Bar.

ULYSSES LEROY SWEENEY, JR.
DUMBARTON, VIRGINIA
Applicant for LL.B. Degree

Randolph-Macon College; Sigma Phi Epsilon; Secretary-Treasurer, Senior Class; Secretary-Treasurer, Freshman Class; Delta Theta Phi; Member, Virginia State Bar.

GEORGE THOMAS TAYLOR
RICHMOND, VIRGINIA
Applicant for LL.B. Degree

B.A., University of Richmond; Phi Delta Theta; Chancellor of McNeill Law Society; Chief Justice, Honor Court; Winner of McNeill Scholarship for Intermediates; Omicron Delta Kappa; Member, Virginia State Bar.

WILLIAM DAVID TEMPLE
PETERSBURG, VIRGINIA
Applicant for LL.B. Degree

Hampden-Sydney College; Chi Phi; Vice-President, Student Government; Secretary, Student Government, '36-'37; Member, Student Government Senate, '36; Member, Virginia State Bar.

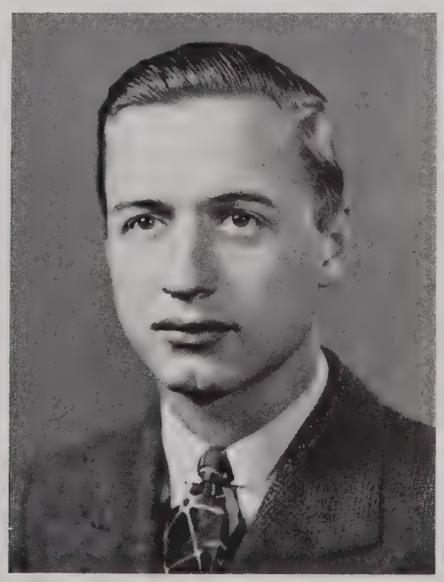

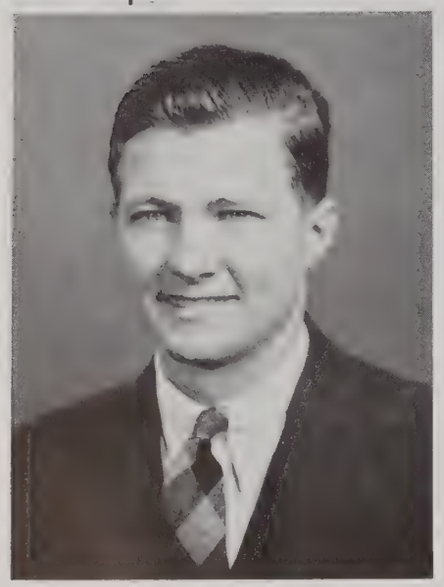

BRAXTON B. TOWNSEND
PETERSBURG, VIRGINIA
Applicant for LL.B. Degree

B.A, University of Richmond; Phi Kappa Sigma; Vice-President, Intermediate Class; President, Senior Class; Member, Student Government Senate, '37-'38, '38-'39; McNeill Law Society; Member, Virginia State Bar.

DAVID MEADE WHITE, Jr.
RICHMOND, VIRGINIA
Applicant for LL.B. Degree

Hampden-Sydney College; Sigma Chi; Law School Editor, The Web, '38-'39; Vice-President, Senior Class; Member, Student Government Senate, '36-'37, '37-'38,'38-'39. Delta Theta Phi; McNeill Law Society; Member, Virginia State Bar.

Class of 1940

James William Fletcher, President

Upon this deponent is the burden of proof of propounding an alleged history of the aforesaid class of the hereinbefore mentioned law school. To the declaration there is hereby filed a special plea of confession and avoidance: confession, that there is very little history in the case; avoidance that as has been truly and often stated "The Law is a Jealous Mistress," that is to say that by the time we complete our daily studies we have no time left in which to make history, whoopee, or anything else.

We came, we saw, and most of us are not conquered—yet, to wit: out of the 21 who entered in '37, 16 are still here, as tenants by sufferance.

One of the members of our class being a bit more versatile than the rest found time to indulge in certain activities which resulted in his being featured one morning in the local newspaper's heart-throb column.

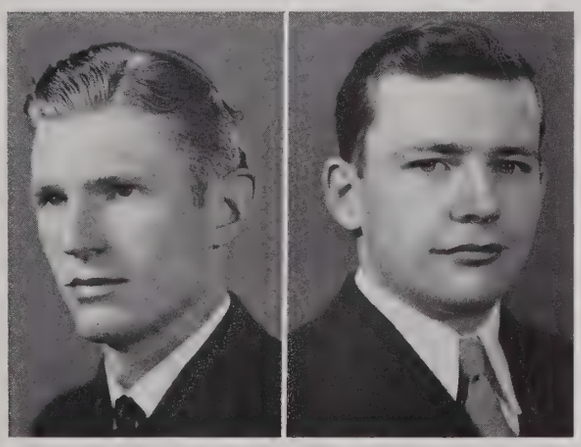

Ezra Thomas Carter, Jr., Vice-President; Herbert Headen, Secretary-Treasurer

The fact upon which we rest our case, that is, that our class is entitled to a space in the archives of this Law School is hereinafter set forth: In our midst are two "Jim Farleys" namely, "Firecracker" Stallings and "Boss Bergen" Blanford who, after a difficult and masterfully directed campaign, succeeded in breaking an alleged political dynasty which had reputedly controlled the student government for several years. It is for future historians to record who will be the one to break this new political dynasty.

This deponent further sayeth naught.

The respondent answereth this above bill in the following fashion, to wit: The said faculty do admit that the Class of 1940 is an industrious class and willing to work; but they have certainly made history. The proof of this has been shifted to us and we propose to prove such by the introduction of the following evidence. The green freshmen have been completely subdued and brought under your political nose; the seniors are reluctant to be around for you continually take their money in games of skill. The preparation for exams is usually a joke and some do not even bother to write English on the exams; but you are not a menace and we demur to your work.

We point out that you are the largest class in school and that is making history; for the presumption is that the first year class is the largest in the school. We introduce in evidence the grades as a proof of the quality of the class. This large class, we submit, is epoch-making in all of its activities.

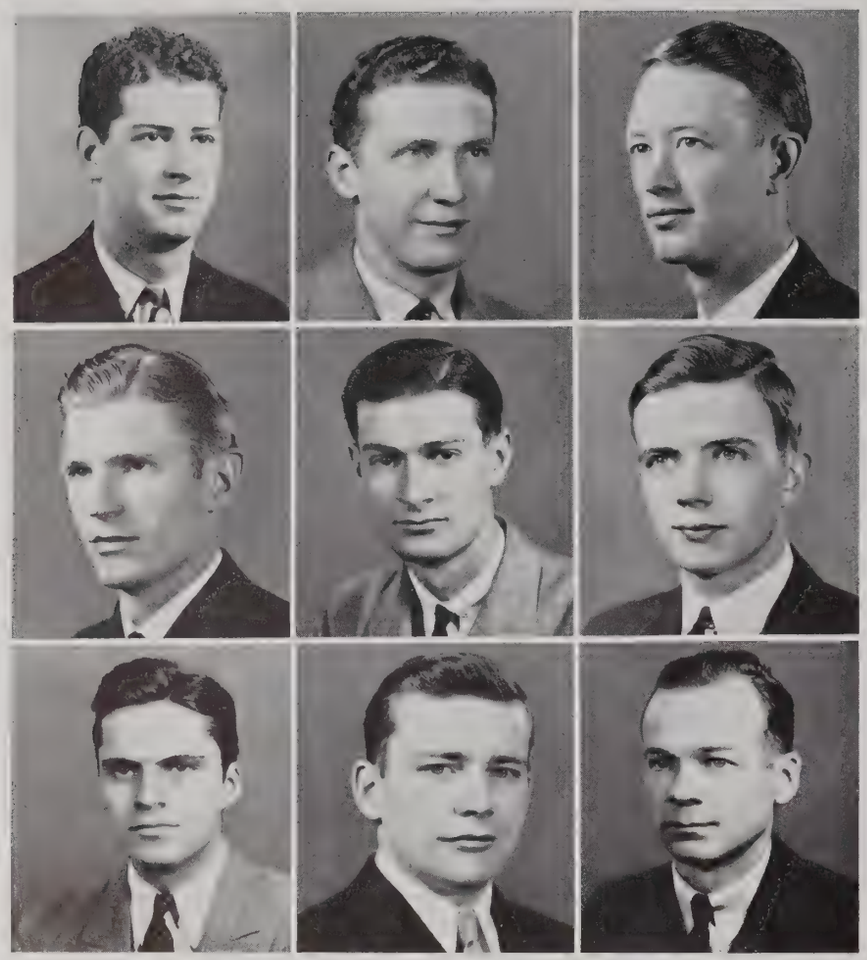

Class of

T. C. Williams

WILLIAM PRITCHARD BECKER
BRAMWELL, WEST VIRGINIA
B.S., Davidson; Hampden-Sydney College; Pi Kappa Alpha.

WILLIAM R. BLANFORD
BEAUMONT, VIRGINIA
B.A., Hampden-Sydney College; Chi Phi; Omicron Delta Kappa.

EDWARD PARKER BROWN
SUFFOLK, VIRGINIA
B.A., University of Richmond; Phi Kappa Sigma; Business Manager, The Web, '38-'39; Treasurer, Student Government; President, Freshman Class; McNeill Law Society.

EZRA THOMAS CARTER, Jr.
GATE CITY, VIRGINIA
Emory-Henry College; Phi Pi Alpha; Member, Virginia State Bar.

JULIAN NEWTON DOVELL
LURAY, VIRGINIA
Bridgewater College.

JAMES WILLIAM FLETCHER
SPERRYVILLE, VIRGINIA
University of Richmond; Phi Kappa Sigma; Member, Honor Court; President, Intermediate Class; McNeill Law Society.

ROSS SHACKELFORD GIBSON
RICHMOND, VIRGINIA
University of Richmond; Phi Kappa Sigma

HERBERT HEADEN
RICHMOND, VIRGINIA
B.S., University of Richmond; Secretary-Treasurer, Intermediate Class; Secretary-Treasurer, Freshman Class.

WILDMAN S. KINCHELOE, Jr.
CREWE, VIRGINIA
B.A., University of Richmond; Member, Honor Court; McNeill Law Society; Phi Beta Kappa.

1940

School of Law

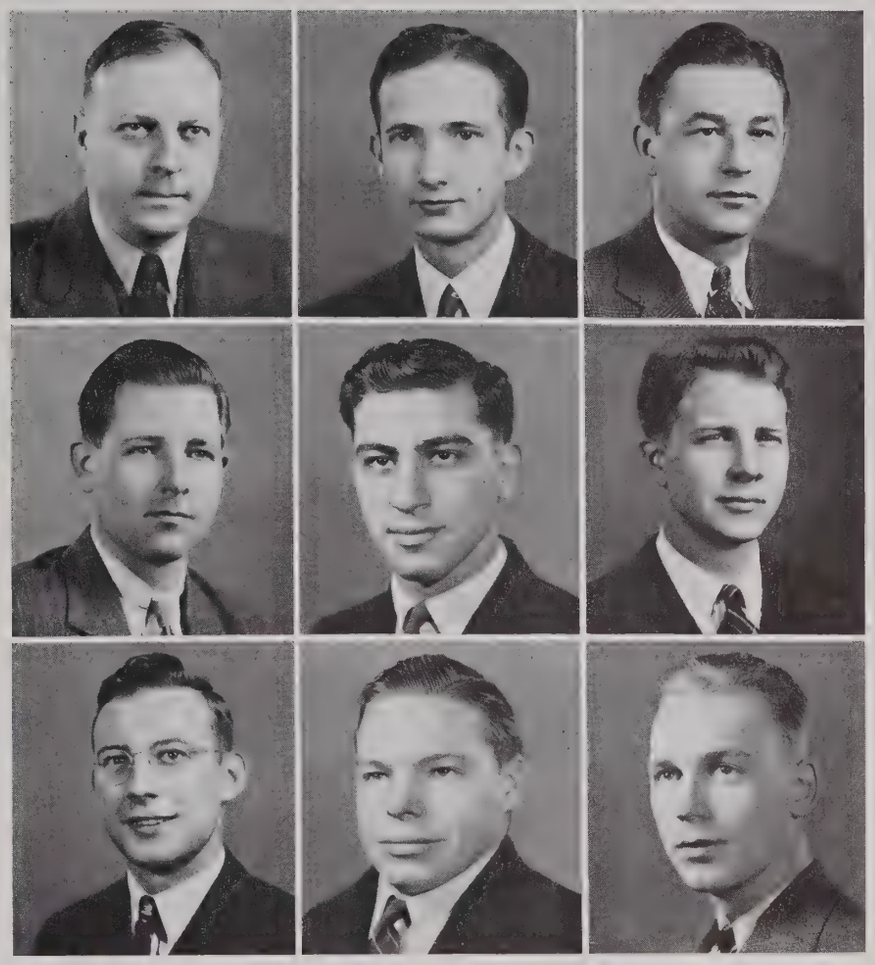

SADI JAMES MASE
RICHMOND, VIRGINIA
Degree, University of Moscow; Former Member of Dialectal Commission of the Russian Academy of Sciences.

JOHN LAWRENCE McINTIRE
FAIRMONT, WEST VIRGINIA
B.A., Fairmont State College.

JAMES L. McLEMORE, Jr.
SUFFOLK, VIRGINIA
Randolph-Macon College; Phi Kappa Sigma; Phi Alpha Delta; Member, Virginia State Bar.

HUGH RUDASILL ROSS
CRIGLERSVILLE, VIRGINIA
B.S., University of Richmond; Phi Delta Omega.

HENRY JEROME SCHRIEBERG
RICHMOND, VIRGINIA
University of Richmond; Phi Alpha; Member, Student Senate.

BOOKS POORMAN SHETTER
RICHMOND, VIRGINIA
B.A., University of Richmond; Lambda Chi Alpha; McNeill Law Society.

MOODY EASON STALLINGS
SUFFOLK, VIRGINIA
Hampden-Sydney College; Kappa Alpha; Vice-President, Freshman Class; Member, Student Senate.

ABRAM PENN STAPLES, Jr.
RICHMOND, VIRGINIA
University of Richmond; Member, Student Senate, '38-'39; McNeill Law Society.

RANDOLPH WILEY TUCKER
NEWPORT NEWS, VIRGINIA
Washington and Lee University; Delta Theta Phi.

Class of 1941

James W. Gordon, Jr.
President

Twenty-one young hopefuls, we, another freshman class, entered into the study of law seriously (?) in the latter part of September after a brief introductory course which possibly created many fears and formed deep impressions within most of us as to the great undertaking ahead. We may have been likened unto a mass of raw material (and raw we certainly were) entering a great manufacturing plant to later emerge a finished and tested product. Only, we were unquestionably impressed at the outset by the machines, the most patient faculty, and those in a later stage of embryonic professional development, the most gracious upperclassmen, that within us ourselves would lie the determining factors as to the ultimate quality of the finished product, the lawyer we all hoped to be.

We briefed; we studied; we read; we carefully followed the directions of the "great citator" (not Shepherd's, either), not daring to relax (not where anyone would notice), but all to no avail. Alas, after our first trials in November it was found we had all won our "freshman letters;" not a one of us was slighted. Oh Happy Day? We now realized that each of us would be on trial in January for trespass Quaere Clausam Fregit and that our defense would be solely in our own heretofore unassuming hands. Resigned to our fate, we entered "the grind." But, hark, when the smoke had cleared away, though our ranks were greatly depleted, the heart of our corps still remained. Also many of those badly battle-scarred in the fracas had absorbed enough of the law in their brief sojourn to have their exceptions sustained and a new trial granted. Then, too, five fresh reserves rushed forward to fill the breach. (Some say anticipatory.)

Charles L. Harrell, Jr., Vice-President; John B. Boatwright, Jr., Secretary and Treasurer

Our class now marches on at full strength to seek more about the "average reasonable man," fully realizing that none of us is he. (For which we should be thankful.)

Although we march on we find it is slightly unethical to toot our own horn, especially to strangers; however, we are not lawyers yet and we can tell the world to wait and hire us and you will get the best.

This just about completes the list of classes in which we find it difficult to sleep; although we still have that *Common* law actions on our black list and maybe personal property. Still we are trooping out eager for more with the forlorn hope that a halcyon-tinted dream may materialize and thus make sleep possible in all.

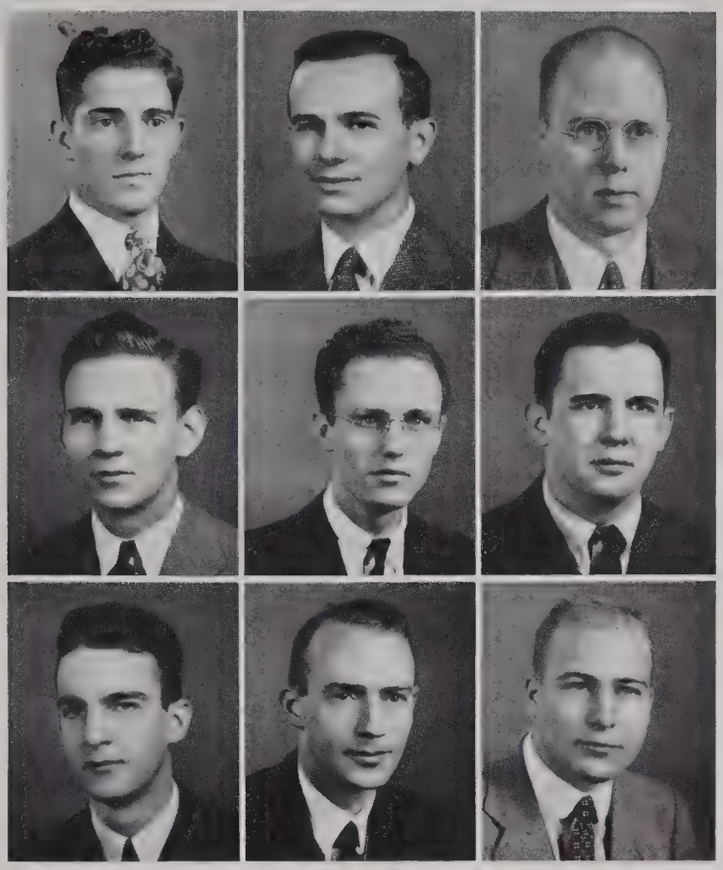

BERNARD EDWARD BAKER ... Webster, Massachusetts
JOHN B. BOATWRIGHT, Jr. .... Buckingham, Virginia
JAMES BAKER BOWERS, Jr. ..... Richmond, Virginia

LeROY EDWARDS BROWN ..... Richmond, Virginia
THOMAS CULLEN CROUCH, Jr. ... Richmond, Virginia
JOHN CALOON EVERETT ..... Smithfield, Pennsylvania

MELVIN BURGESS GASKINS ..... Richmond, Virginia
JAMES WADDELL GORDON, Jr. .... Bon Air, Virginia
CHARLES LYDON HARRELL, Jr. .... Norfolk, Virginia

JOHN CLIFFORD HUTT ..... Neenah, Virginia
HAMILL DICE JONES ..... Richmond, Virginia
FRANK HERBERT JORDAN, Jr. ..... Dublin, Virginia

EUGENE WILLIAMSON McCAUL .. Richmond, Virginia
JOHN WESLEY PEARSALL ..... Richmond, Virginia
JOHN PERSHING SANDERS ..... Richmond, Virginia

CHARLES S. SMITH, III ..... Saluda, Virginia
JOHN T. WASSOM, Jr. ..... Wytheville, Virginia

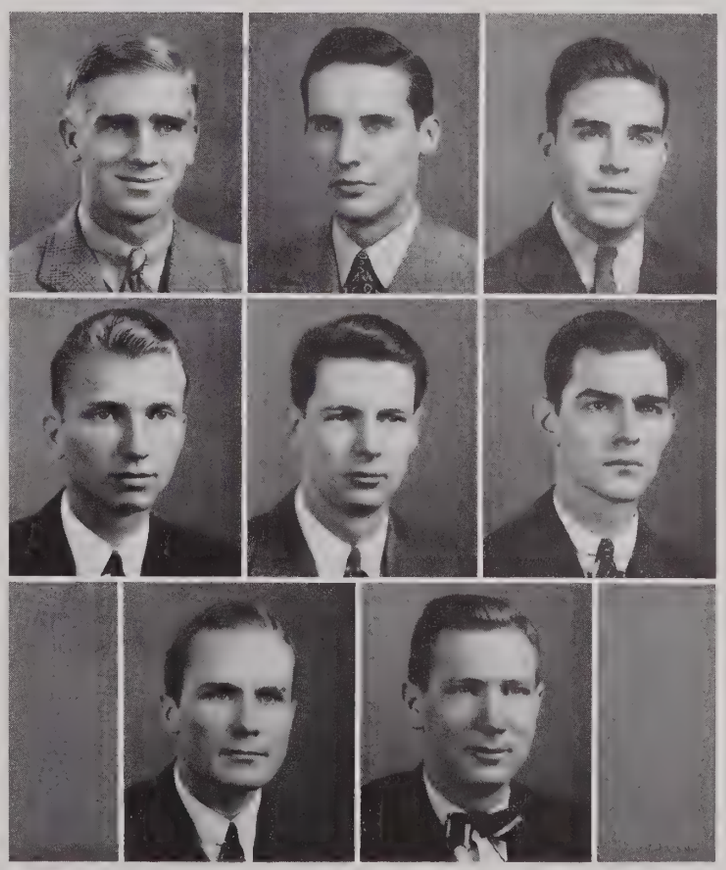

FIRST ROW, LEFT TO RIGHT: *Allen, E. Brown, W. Brown, Catterall, Doubles, Fletcher.* SECOND ROW: *Kell, Kincheloe, Knibb, Lewis, Muse, Rice.* THIRD ROW: *Shetter, Smithers, Taylor, Townsend, White.*

McNeill Law Society

The McNeill Law Society was founded at the T. C. Williams School of Law in memory of the late Dr. Walter Scott McNeill. Dr. McNeill was a member of the Law School faculty for twenty-five years, from 1905 until his death in 1930, and during this time was held in high esteem by every student and by his associates of the faculty. This Society has as its purpose the honoring of those law students who have excelled in scholastic achievement and also those who have shown outstanding proficiency in various phases of extra-curricular activity. It has brought a number of prominent speakers to the campus, and has since its founding rapidly gained prestige.

On April 29, an oil portrait of the beloved professor, by a Richmond artist, David Silvette, was presented to the school by a group of former students. Dr. S. C. Mitchell, professor of history at Richmond College, delivered the presentation address in commemoration of his colleague. That evening the Law School alumni, students, and faculty held their first annual banquet.

Because of its twofold purpose in honoring both scholarship and leadership, the McNeill Law Society has won its valued place as an influential body on the Law School campus.

The membership of the society is limited and thus the requirements of each member must be of the highest.

The one incentive for hard labor and extra-curricular activities is thought to be the McNeill Law Society. It is the true spirit of Dr. McNeill.

MEMBERS

Samuel Harrison Allen
Edward Parker Brown
William Gay Brown
Ralph T. Catterall
Malcolm Ray Doubles
James William Fletcher
William Leckie Kell
Wildman S. Kincheloe, Jr.
James Clopton Knibb
Wilbur Marsh Lewis
William Taylor Muse
Elio John Ninnini
David Clark Rice
Books Poorman Shetter
John Westwood Smithers
Braxton Bryan Townsend
George Thomas Taylor
David Meade White, Jr.

FULLBACK, ARTHUR JONES

ATHLETICS

VARSITY ATHLETICS

LEFT TO RIGHT: *Freshman Coach Johnny Fenlon, Athletic Director Thistlethwaite, Mac Pitt, Basketball and Baseball Coach, Mr. Caylor, Treasurer, Athletic Department.*

Gaining over a mile and a half in the air and over the ground, the University of Richmond's Red and Blue eleven finished the 1938 football season in fifth place in the Southern Conference with a record of six wins, three losses and one tie. This was the Spiders' third year in the Conference and the highest position that they have held since their admittance to it.

Sophomores dominated the star spots on the Richmond team with Art Jones and his Junior teammate, Ed Merrick, who rated on the ALL-STATE team. Jones was well known for his sweeping jaunts around his opponents' ends aided by the able blocking of A. B. Marchant, captain of the team and former ALL-STATE end.

The 1938 edition of Coach Thistlethwaite's team were able to kick but three extra points during the season, but they defeated their ancient rivals, the Indians from William and Mary, with

LEFT TO RIGHT, FRONT ROW: *Jones, Merrick, Fronzcek, Hoskins, McVay, Humbert, Keil, Dickinson.* SECOND ROW: *Van Buskirk, Lawless, Spears, Marchant, (Capt.), Kennedy, Morrison, Norvell.* THIRD ROW: *Fitzhugh, Powers, Bragg, Shackelford, Robinson, Faris, Parks, Butcher, Martin, (Mgr.).* FOURTH ROW: *Jones, Cash, Wright, Sinar, Burge, Terry.*

a field goal kicked from the twenty-yard-line by Art Jones.

Apprentice School, 0—Richmond, 6

Opening the season in a very prophetic manner the Spiders scored their first victory on a pass from Ned Butcher to Stukie Hoskins, foretelling the very effective passing game which Coach Thistlethwaite was to develop during the season. This was a win over the Ship Builders from the Newport News Apprentice School, the traditional opener for the Red and Blue eleven.

Ed Merrick started the season with a spectacular game at center and Andy Fronczek played the first of his fine games as a varsity tackle which won for him a spot on the third ALL-STATE team.

Maryland, 6—Richmond, 19

On the following Saturday the Spiders scored their upset of the season, beating Frank Dobson's Terrapins 19-6. Maryland's only scoring was done early in the second quarter when "Jarring Jim" Meade crashed across from the two-yard line.

The Spiders came back to score in the same period when Buddy Lawless set the stage with several beautiful run-backs of Maryland punts for Art Jones' twenty-yard sweep to a touchdown, leaving the score tied at half time, 6-6.

ON THE

Burge *Merrick* *Norvell* *Captain Marchant* *Morrison*

GRIDIRON

After the half a rejuvenated Spider eleven took the gridiron and ran off two more touchdowns. Sophomore Dick Humbert and Captain Marchant came into the game and the passing attack of the Spiders began to click. A pass to Marchant placed the ball on the fourteen-yard line from where Buddy Lawless, with good blocking from Van Buskirk, ran over the goal line standing up. Another pass from Jones to Humbert which was downed on the one-yard line led to the third and last tally of the Richmond team. Lawless again cracked the line to score his second touchdown.

Randolph-Macon, 7—Richmond, 12

The Spiders almost tripped on their old rivals from Ashland and barely eked out a 12-7 decision. The Jackets took advantage of a break near the end of the first quarter and scored first. Palisak went to the twelve on a slash off tackle and then shot a pass to Waleski who swept wide and went over standing up. Waleski then made the extra point from placement, and the Jackets led by seven points. In the closing minutes of the first half Arthur Jones shook himself loose for a forty-nine-yard gallop to the R-M twenty. With only seventeen seconds remaining in the half, Jones looped a pass to Captain Marchant in the end zone for a score. The attempted

Fronzcek *Dickinson* *Powers* *McVay* *Sinar* *Davenport*

pass for extra point was no good, and the Spiders left the field trailing by one point.

After the intermission the Spiders came back driving to the one-foot line late in the third quarter. Jones dived across, and the U. of R. led twelve to seven, ending scoring for the day. One of the brighter points of the game was the play of Heebie Spears and Bill Burge.

Hampden-Sydney, 0—Richmond, 26

Continuing their victory march, the Spiders journeyed to Death Valley and buried the Tigers under a twenty-six to nothing score. In the big second quarter the boys from the U. of R. pushed across twenty points, led by Lawless and Jones.

Virginia Military Institute, 13—Richmond, 6

Before one of the largest crowds to witness a college football game at the Richmond Stadium in quite a few years, the four-game victory march of the Spiders was brought to an abrupt halt, when the Flying Keydets from V.M.I. steamrollered to a thirteen to six win, and threw a damper on hopes of the loyal Spider rooters for State honors.

The Richmonders had little chance to set their offensive machine in motion, being on the defensive for the greater part of the game. The great Spider line showed itself to good advantage several times, when they braced and held the V.M.I. powerhouse for downs deep in their territory. Paul Shu, the sparkplug of the Keydet team, was the chief ground-gainer, and his hard-driving runs contributed largely to the victory.

Arthur Jones, brilliant Soph star, had no respect for the highly-touted V.M.I. team, and his usual spectacular running constituted a one-man offensive which was good for six points. Gathering in the ball on the eight-yard line, he sidestepped his way down the sidelines, broke into the clear, and raced ninety-two yards for a touchdown. Near the close of the first half, he almost scored again, taking the V.M.I. kickoff and running it back fifty-seven yards before he was finally stopped. Ed Merrick's stellar defense work at the pivot post was one of the main factors in his selection as center on the ALL-STATE team.

RICHMOND

Roanoke, 13—Richmond, 6

An injury-weakened Red and Blue team went out and had its applecart upset by an inspired Roanoke Maroon eleven to the tune of thirteen to six, to chalk up their second defeat in six starts. Ed Merrick, Forrest "Tubby" Norvell, and Tom Davenport were missing from the line, and Stukie Hoskins from the backfield; their absence showed plainly as the Maroon offense began to click.

Things seemed to be going Richmond's way, but a few minutes later Roanoke drove down the gridiron and tied everything up at six all. The ball seesawed back and forth for several minutes, as the Spider rooters waited expectantly for the big Red and Blue to push over another six-pointer and go ahead. However, events suddenly took another turn, for the worse, as Charlie Andrews, Roanoke hero, cut through the line, and raced thirty-eight yards for the Maroon's winning touchdown.

Washington and Lee, 0—Richmond, 6

For the first time since the Maryland upset, the U. of R. gridders really clicked, and displayed a smooth-working, hard-driving offense, and an air-tight defense, to upset a favored Washington and Lee eleven by a six to nothing margin.

The opening minutes of the game were enough to give the average fan a bad case of jitters, due to the fact that the ball moved about one hundred and thirty-eight yards in the first four plays. Heebie Spears took the W. and L. kickoff, faked a lateral to Jones, and swept down the field seventy-two yards to the Generals' twelve-yard line. The first play into the line advanced the ball to the seven. On the next play Dick Pinck of W. and L. intercepted a pass, and then raced up the field sixty-one yards before he could be downed.

The reappearance of "Spark-plug" Hoskins in the lineup, who averaged nearly five yards a carry, and who drove over for the winning touchdown, gave the team that added something that they needed. Dick Humbert, another Soph star, set the stage for the touchdown with one of the prettiest leaping catches seen anywhere this season. Humbert was on the five-yard line with a W. and L. defense man on either side of him. With perfect timing he went up between them, grabbed the ball, and fell back on the two-yard line. On the next play Stukie Hoskins went over for six points.

Citadel, 6—Richmond, 0

The Spiders lost a heartbreaker to the Cadets, in the closing minutes of the last quarter, on a bad break, which was converted into a touchdown, making the final score six to nothing against them.

The Richmonders started well, taking the opening kickoff, and by hard, straight football driving to the Citadel five. However, the Cadets held for downs, and kicked out safely. Neither team gained the upper hand until late in the fourth quarter. An official ruled that a Spider back had interfered with Bob David's attempted catch of a pass on the U. of R. ten-yard line. From that point the Cadets scored a touchdown on a well-exe-

SPIDERS

LEFT TO RIGHT: *Butcher, Fitzhugh, Hoskins, Jones, Lawless, Van Buskirk, Spears, Kennedy.*

cuted lateral play. Morrison, Sinar, and Cash were outstanding on the field.

Virginia Polytechnic Institute, 0—Richmond, 0

Hard luck dogged footsteps of the Spiders for the second straight game, and although they outplayed the Techmen, they had to be satisfied with a scoreless tie.

William and Mary, 7—Richmond, 10

Arthur Jones closed a sensational Sophomore year as the University of Richmond's star back in a spectacular fashion as he led the Spiders to a hard-earned victory over an inspired band of Indians from Williamsburg on Thanksgiving Day at the City Stadium. Jones passed to Captain A. B. Marchant for the lone Richmond touchdown a half-minute before the end of the first half, converted the tying seventh point, then went on to execute successfully his first attempted placekick. The Indians started the game off with a bit of dominating play that led them on a seventy-four-yard touchdown drive in the first quarter. Climaxing this drive was a fancy reverse and lateral that sent Lloyd Phillips across, on a twelve-yard sprint. Byrne's placement was good and the battling Indians led, seven to nothing.

The Spiders counted just before the half closed. With only a few minutes remaining, Jones heaved a long pass upfield that Dick Humbert, great Sophomore end, miraculously picked out of the air while hemmed in by two opponents. On the next play Jones raced wide around right end, with good blocking by Eddie Bragg, and was pulled down on the seventeen. With about thirty seconds of the half remaining, Jones dropped back and shot Captain Marchant a touchdown pass in the end zone. Jones then converted, tying the score at seven all.

Late in the fourth quarter, with the game still tied, Heebie Spears gained twenty-one yards, placing the ball on the Indian ten-yard line. After failing to gain, Jones successfully attempted a field goal, putting the Spiders ahead ten to seven, a lead which they held the remainder of the game.

Playing their last game for the Spiders were George Spears, Buddy Lawless, and Jack Kennedy in the backfield, and in the line, Captain Marchant, Forrest Norvell, Bill Morrison and Tom Davenport.

CHEERLEADERS, LEFT TO RIGHT: *Fisher, Courtney, Andrews, Hobgood, Broaddus.*

BASKETBALL

Coach Pitt's 1938-39 Spider basketball team, after an off and on season, climaxed an eighteen-game schedule with a well-earned victory over the VMI Keydets in the first round of the Southern Conference Basketball Tournament at Raleigh, North Carolina. On the next day the once-beaten Terrapins from College Park, Maryland, who were runners-up in the tourney, got hot and eliminated the University of Richmond entrants to the play-off.

As the final smoke cleared away and the shouting died down, it was found that Richmond wound up the season with a .500 average winning ten games and losing the same number. The first

BASKETBALL RESULTS FOR THE SEASON OF 1938-39

Richmond	41	Maryland	34
Richmond	24	Citadel	39
Richmond	35	Hampden-Sydney	40
Richmond	44	VPI	26
Richmond	32	Virginia	30
Richmond	32	Randolph-Macon	17
Richmond	39	William and Mary	36
Richmond	26	Washington and Lee	49
Richmond	30	VMI	29
Richmond	25	Roanoke	37
Richmond	31	Washington and Lee	34
Richmond	24	Pittsburgh	47
Richmond	29	Hampden-Sydney	27
Richmond	31	VPI	32
Richmond	28	Virginia	45
Richmond	38	Randolph-Macon	24
Richmond	40	William and Mary	31
Richmond	36	VMI	37

game of the season was a win over the University of Maryland quintet. After ending the first half in a 11-11 tie, the Spider sharpshooters came back to drop a lot of long shots and won by 41-34 score.

In the next Southern Conference game, the Pittmen were not so lucky and lost a tough one to the Citadel five, by a fifteen-point margin. This was the first defeat of a Richmond basketball team on their home court in two years.

In the race for the state title, the Spiders took to the road where they lost a fast game to the Hampden-Sydney Tigers by five points. When the Tigers were entertained on the home court of the Richmonders, the loss was revenged with Bill Burge's basket as the margin of victory.

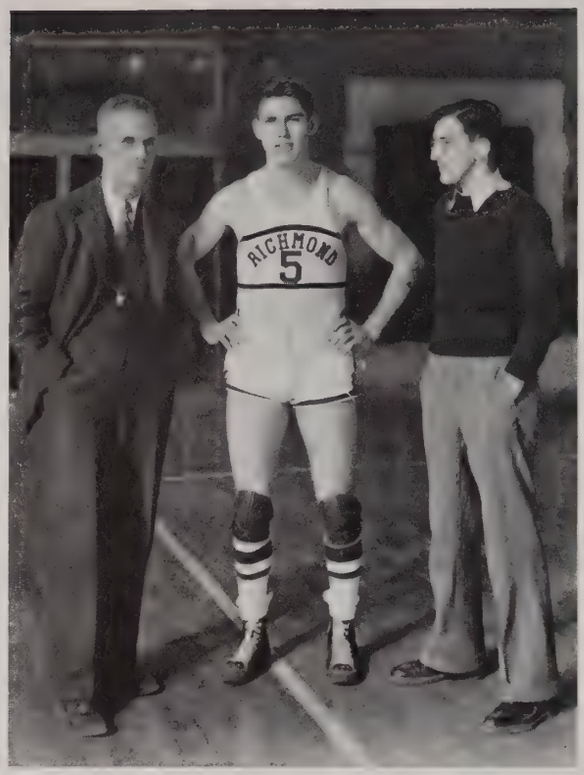

Coach Pitt, Captain Spears, Manager Barney

The Gobblers were soundly drubbed on the Milhiser court, 44-26 in revenge for an early-season, one-point defeat at Blacksburg in one of the last games of the year. Jimmy Ely and Stuart Hoskins were the stars of this victory which was one of a string of wins in the drive for a position in the Raleigh tournament.

Other games which figured in this drive for the tournament were the two wins over William and Mary, the first one played in Williamsburg with three of the regulars out because of influenza and Stoneburner and Bragg starring for the Spiders as substitutes. The second game with the Indians saw the Capital City team come back in a second-half rush to win 40-31.

In the two contests with VMI, one point decided both games. The first decision went to Richmond, as the Spiders won 30-29. The last game of the regular season the Keydets got revenge by triumphing, 37-36, as Captain Heebie Spears missed a foul shot after the game was over. Randolph-Macon added two victories to the Spiders' string by 32-17 the first time and 38-24 the second trial. Bill Burge scored 19 points in the first game.

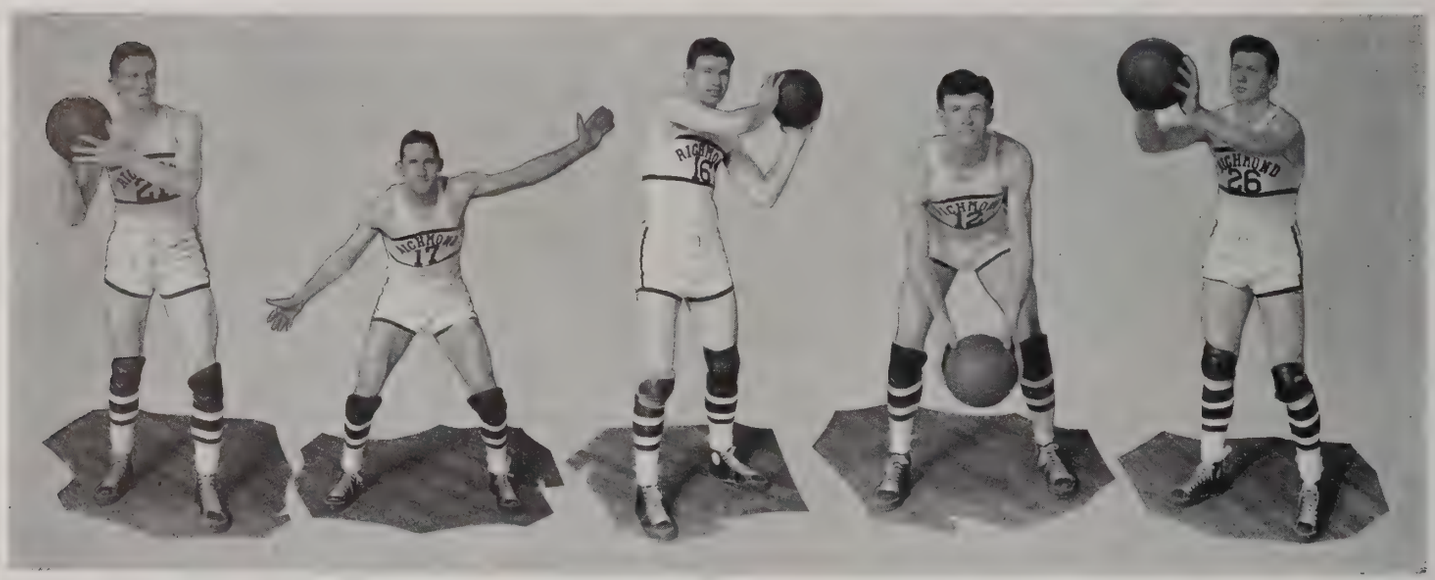

Humbert *Hoskins* *Sanford* *Burge* *Jones*

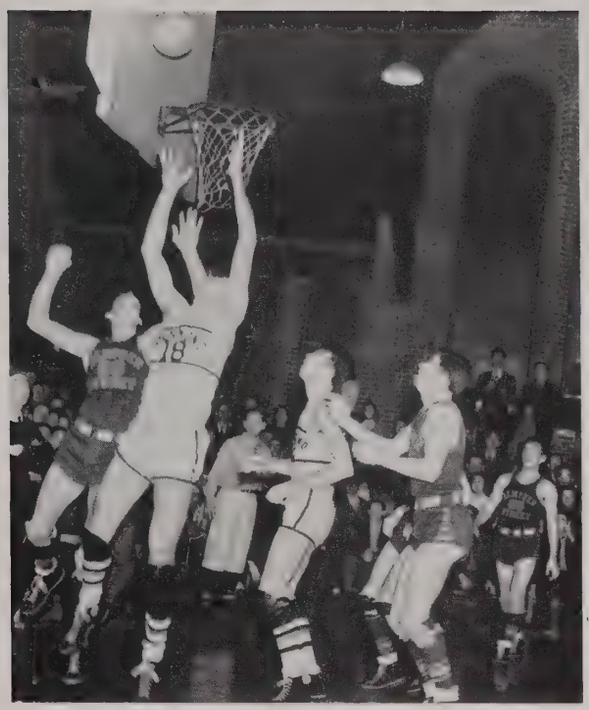

Long John sinks one!

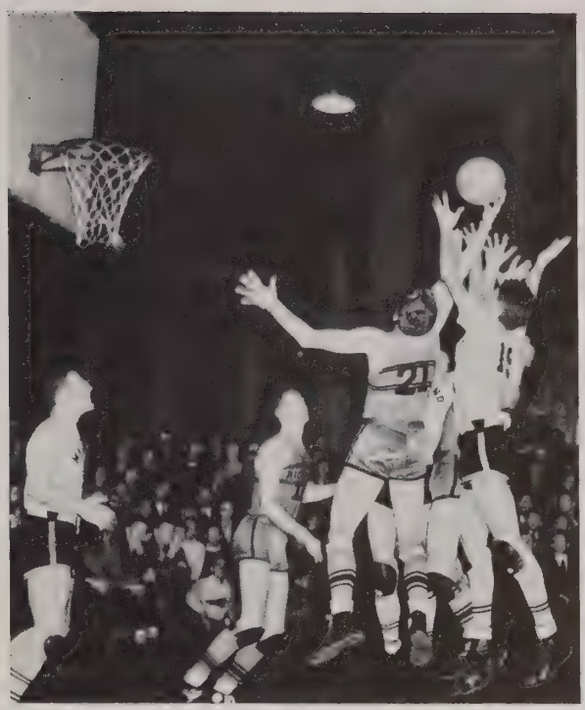

Humbert's off again!

The Washington and Lee Generals counteracted these two by tripping to Richmond quint twice. Dick Pinck won the game in Lexington with thirty-four points for himself while his teammates sank 15 to win 49-26. At Richmond, the home team led all the first half but lagged in the second stanza and lost 31-34.

Richmond split two games with Virginia. The first struggle went to the Cavaliers, 45-28, the Spiders came back in the home game and won 32-30.

Two outstanding exhibition games packed Mil-

FRESHMAN SUMMARY

Richmond	32	Hampden-Sydney Frosh	22
Richmond	37	Maury High	26
Richmond	32	William and Mary Extension	26
Richmond	38	Randolph-Macon "B"	21
Richmond	49	Hampden-Sydney Frosh	22
Richmond	37	Fork Union	32
Richmond	42	William and Mary Extension	36
Richmond	38	Randolph-Macon "B"	29
Richmond	32	William and Mary Frosh	50
Richmond	30	Fredericksburg High	9
Richmond	24	William and Mary Frosh	32
Richmond	23	Maury High	20
Richmond	32	Danville Military Institute	25
	446		350

Bragg *Spears* *Ely* *Wright*

VARSITY BASKETBALL

FRONT ROW, LEFT TO RIGHT: *Burge, Ely, Spears, Hoskins, Wright.* BACK ROW: *Coach Pitt, Bragg, Crisman, Humbert, Jones, Sanford, Barney.*

hiser Gym this year. The first was the famous Pitt five, which had little trouble trouncing the Spiders 47-24. The Panthers lived up to all advanced notices and presented as smooth working and accurate a team as has been seen in this section in a long time.

The "Five Smart Boys" also played a one-night stand at Milhiser Gymnasium and almost lost themselves a ball game, Coach Pitt's hardwood squad started off with a roar and kept the Maroons jumping for the first half when the Spiders walked off the floor with a slight lead. In the second period, however, Richmond was not able to keep up the pace of the team which was good enough to be invited to the national tournament in Madison Square Garden.

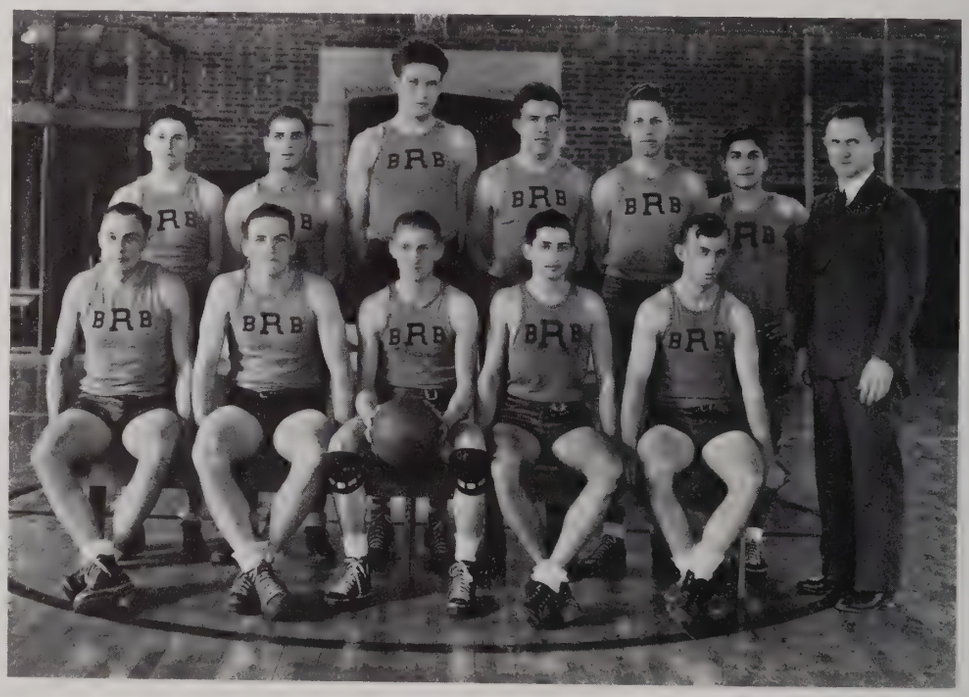

FROSH BASKETBALL

FRONT ROW. LEFT TO RIGHT: *Turner, Mack, Weise, Robinson, Wholey.* BACK ROW: *M. Robinson, Abrams, Griffin, Bowen, Greene, Giragosian, Coach Fenlon.*

BASEBALL

Led by the .444 batting of first baseman Jack Sanford, the University of Richmond baseball team played an eighteen-game schedule, last year, winning seven games and losing eleven.

Another factor in the unbalanced record that the scorebooks won't show was the loss of Captain "Pete" Jacobs through an injury that occurred in basketball season. Pete did not play in a single game, but he was always present on the coaching line to help in the fight for victory.

The most noticeable weakness was in the pitching staff where there were only two men to carry the burden of the mound work, "Slick" Trevett, a dependable veteran, and Porter Vaughan, a promising sophomore who won his games consistently. A. B. Marchant also came in from his post in the outfield to take a few turns at the mound, so great was the need for pitchers.

After starting the season in a rather ominous manner by losing the first five games to out-of-state teams, the Spiders came back strong to down a fighting team from Cornell, 9-3. Sanford and George George both had a perfect day at the plate, Sanford getting three for three and George collecting four safeties for his four trips to the plate.

The Randolph-Macon game, scheduled to open the state contests for the Spiders was rained out as

BACK ROW, LEFT TO RIGHT: *Wilborn, Vaughan, Burge, Hoskins, Merrick, Coach Pitt.* FRONT ROW: *Martin, Dodd, Taylor, Jacobs, Butcher, Marchant, Sanford.*

were three other games of the season, so the Red and Blue nine opened its defense of the state championship against Virginia Tech with a 7-3 win. "Slick" Trevett went the distance for the Spiders and got two hits to lead the batting. One of the bingles was a three-bagger.

After this bright spell, the title hopes dimmed a little for Richmond as they went down into a slump and lost games to VMI, and Washington and Lee, the first by the score, 12-3, and the second, 2-0.

Following that fatal trip to Lexington, the Spiders picked up some and won a couple of slugfests from those traditional enemies of the old Virginia Conference, Randolph - Macon and Hampden-Sydney. The Tigers hit hard but were unable to match the knocking of the Spiders and lost, 15-7. In an exciting game at Milhiser, the Ashland Jackets were beaten 11-4.

Rain got the first game scheduled with the Indians, but the winning streak continued, as the hapless Gobblers again opposed the hitting of Sanford and the pitching of Lefty Vaughan. Porter let them down with only one hit and rang up the first of the two shut-outs which the Spiders were able to get during the season. The score was 6-0.

In a heart-breaking game played at Death Valley, Hampden-Sydney revenged their earlier defeat with a home run in the ninth inning that broke up a five to five tie and stopped the winning streak of the Richmond nine. Close on the heels of this defeat came another trouncing by Virginia to the tune of 7-1.

On the

Vaughan dropped a close pitchers' duel to Wake Forest and the Spiders came out on the wrong end of a 3-1 score. But he came back strong against the University of North Carolina and allowed only three hits, winning, 10-2.

For his second shut-out of the year, Vaughan chose the VMI Keydets. He left fourteen of them standing there swinging at the beautiful spring air as the Spiders went on to win 6-0.

This win, coupled with an upset by Virginia over W. & M., threw the University of Richmond back into the state race, and on the outcome of the Richmond-William and Mary game at Milhiser hinged the Old Dominion championship. Vaughan opposed "Rosy" Waugh on the mound, in the contest played before a crowded stadium, but he was unable to match the speed and control of Waugh, who has since signed a professional contract, and the Indians went home with Spider scalps at their belts and the state crown on their heads. The final score was 6-0.

State opposition was the best that has been seen in several years and the University of Richmond nine, greatly weakened by losses at graduation the previous June and by injuries, was unable to keep up the fine winning streak that had been

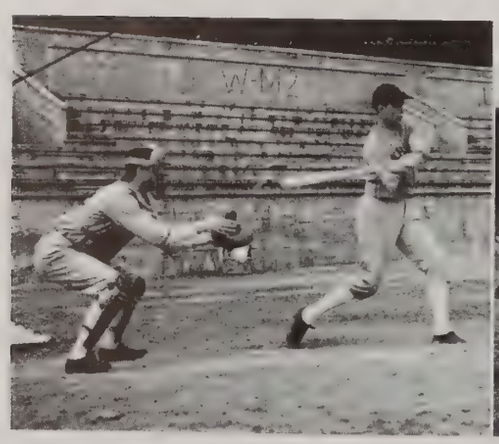

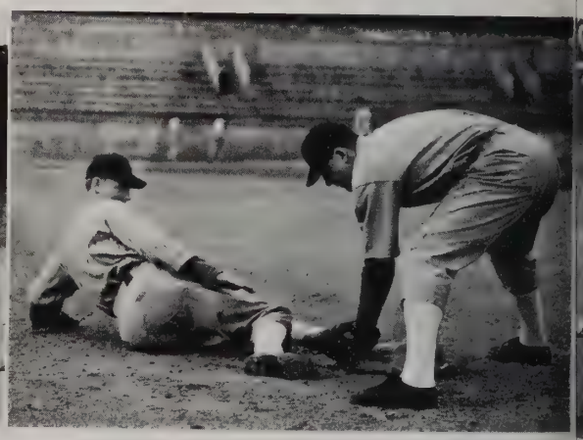

The Hit . . . Sprint to first . . . Safe at second . . .

Diamond

established in the three preceding years under Coach Pitt. In the first three years that "Genial Mac" coached Baseball here, the Spiders won two state championships and tied for another one.

SCHEDULE:

Richmond	2	Ohio State	9
Richmond	2	Ohio State	8
Richmond	2	Wake Forest	8
Richmond	2	North Carolina	10
Richmond	0	Duke	28
Richmond	9	Cornell	3
Richmond	7	VPI	3
Richmond	3	VMI	12
Richmond	0	Washington and Lee	2
Richmond	11	Randolph-Macon	4
Richmond	15	Hampden-Sydney	7
Richmond	6	VPI	0
Richmond	5	Hampden-Sydney	6
Richmond	1	Virginia	7
Richmond	1	Wake Forest	3
Richmond	10	North Carolina	2
Richmond	5	VMI	0
Richmond	0	William and Mary	6

Captain "Pete" Jacobs

Letter men: Bill Burge, John Dodd, Stuart Hoskins, Wish Martin, Edward Merrick, Jack Sanford, Porter Vaughan, George George, A. B. Marchant, Reed Taylor, Pete Jacobs, Gus Lynch, James Trevett. Manager—Shanks Wilborn.

Rounding third . . . Sliding home.

OVER THE

The Richmond thinclads experienced another successful season this year, when they wound up their schedule with a record of four victories and one defeat in dual competition. The Varsity placed fifth in the State Meet at Blacksburg with a total of 15½ points. They found stiffer competition in the Southern Conference Meet and had to be satisfied with a total of 6¼ points for sixth place.

In a triangular affair, between the Spider Varsity, Randolph-Macon, and the cocky Richmond Frosh, the Varsity opened the track season with an easy victory, that saw them way out in front with a 62-point total. The Varsity's one-sided victory came as a fitting climax to several weeks of bickering between the two Richmond squads and effectively silenced the boasts of the first-year men. Captain Frank Alvis was the key man in the victory, taking firsts in the high and low hurdles, and the broad jump, for a total of fifteen points. A new freshman record was set in the half mile, when Neil Patton breezed in 10 yards in front of the rest, in four minutes and 4.7 seconds.

The Spiders were impressive in their second start, soundly trouncing the N.C. Staters, 82 to 43. Captain Alvis was again the leading scorer with eleven points, sharing this honor with Richmond's Bill O'Flaherty, who took firsts in the high jump and javelin and third in the broad jump for his eleven points. Alvis showed good team spirit in allowing teammates to cross the finish line with him in the hurdles events. Other firsts for the Spiders were: Guy Knight in the two-mile; Jimmy Ely in the 100 and 220 dashes; Bill Morrison in the shot put; Dick Stoneburner in the pole vault.

The Red and Blue thinclads could take only three first places in the W. & L. meet and the Generals won easily by an 85 to 41 score. Dick Stoneburner, Jack Sanford, and Ed Bragg took firsts in

VARSITY TRACK

LEFT TO RIGHT, BACK ROW: *Correll, Knight, Elliott, Martin, O'Flaherty, Peek, Van Leeuwen, Herring, Coach Thistlethwaite.* SECOND ROW: *McNeely, Wagner, ReMine, Alvis, O'Connor, Field, Talley.* FIRST ROW: *Ely, Bragg.*

CINDER PATH

the pole vault, discus, and javelin, respectively, to account for fifteen points.

In a nerve-tingling battle the Spiders finally nosed out the VMI Keydets, 63½ to 62½, to win a well-earned victory. As the final event was called, the Keydets were leading by two points, and the Richmonders needed a first and third in the low hurdles to win. Captain Alvis came through with a first and plucky little Murril O'Connor garnered a third, and Richmond won the meet by one point. Both VMI and Richmond took seven first places, splitting second places.

Summaries:

VARSITY TRACK RESULTS FOR 1938 SEASON

Richmond	82	North Carolina State	43
Richmond	41	Washington and Lee	85
Richmond	63½	VMI	62½
Richmond	67	William and Mary	59

Varsity finished fifth in Big-Six State Meet with 15½ points.

Varsity finished sixth in Southern Conference Meet with 6¼ points.

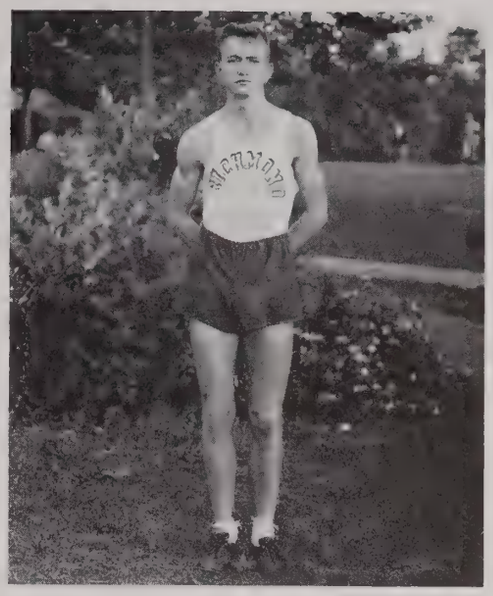

Captain Frank Alvis

FRESHMAN TRACK RESULTS FOR 1938

Richmond Frosh	69	John Marshall	48
Richmond Frosh	53	Norfolk Div. W. & M.	64
Richmond Frosh	74	W. & L. Frosh	43
Richmond Frosh	71½	W. & M. Frosh	44½

Finished second in the State Track Meet with thirty-three points.

FRESHMAN TRACK

FRONT ROW: *Corbett, Phillips, Fox, Keil, Turkington.* BACK ROW: *Alexander, Brauer, McVay, Jones, Manager Bass.*

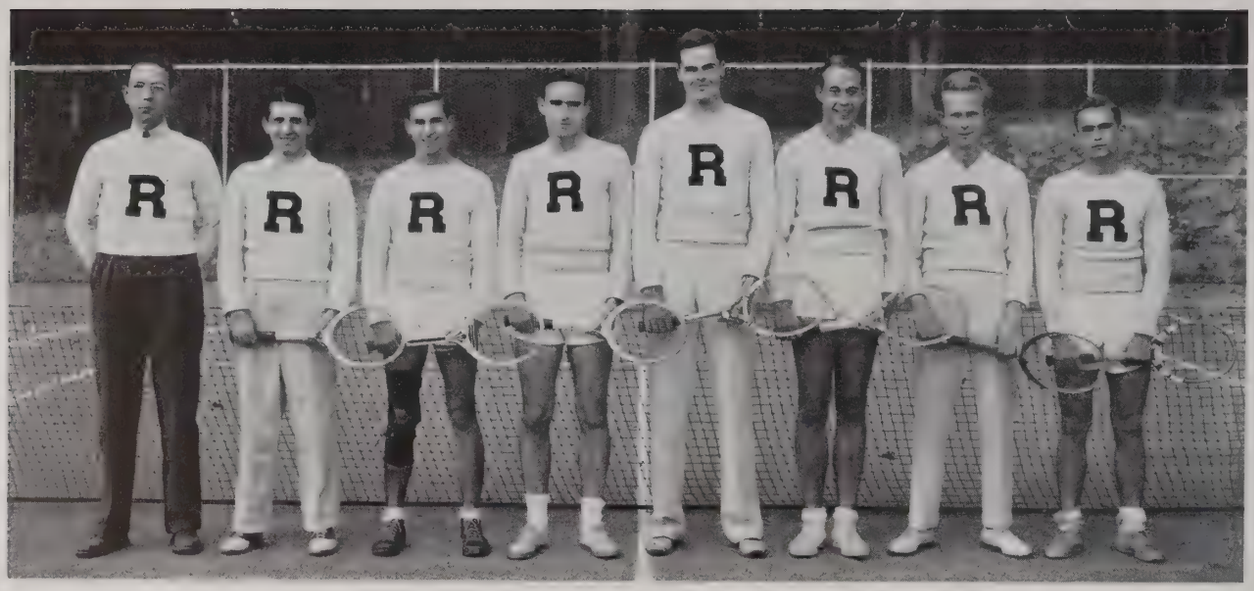

Wells, Stuart, Abernethy, Leitch, Wright, White, Chapin, McClure.

TENNIS

With only three returning lettermen, the Richmond tennis team suffered a rather mediocre season in its 1938 schedule, winding up with a record of seven wins, nine losses, and one tie. Highlight of the schedule were the two victories over the North Carolina State netters, by scores of 5 to 4 and 6 to 3.

Getting off to a good start, the Spider net men swamped the Wake Forest squad, 8 to 1, dropping only one singles match. Continuing their southern jaunt, the netters downed N.C. State, 5 to 4, and then ran into a stone wall at Duke, where they were turned back, 8 to 1. Coming back on the campus the Spiders held an unsuccessful home stand, losing to Maryland and Michigan Universities. In the Michigan match, Captain Bobby Leitch showed great form to turn back the Michigan captain in straight sets, 6-4, 6-2.

After a northern trip in which they downed George Washington, 6 to 3, and tied American University, 4 to 4, the tennis team lost four of the next five matches. This list of losses was snapped at Williamsburg, when the Richmond netters outclassed the Indians to win, 7 to 2.

Season Summary:

Richmond	8	Wake Forest	1
Richmond	5	North Carolina State	4
Richmond	1	Duke	8
Richmond	1	Michigan	8
Richmond	3	Maryland	6
Richmond	6	George Washington	3
Richmond	4	American University	4
Richmond	1	Wayne University	7
Richmond	1	Virginia	8
Richmond	7	Hampden-Sydney	2
Richmond	1	Maryland	8
Richmond	0	Washington and Lee	9
Richmond	3	VMI	6
Richmond	7	William and Mary	2
Richmond	6	North Carolina State	3
Richmond	1	VMI	8
Richmond	8	William and Mary	1

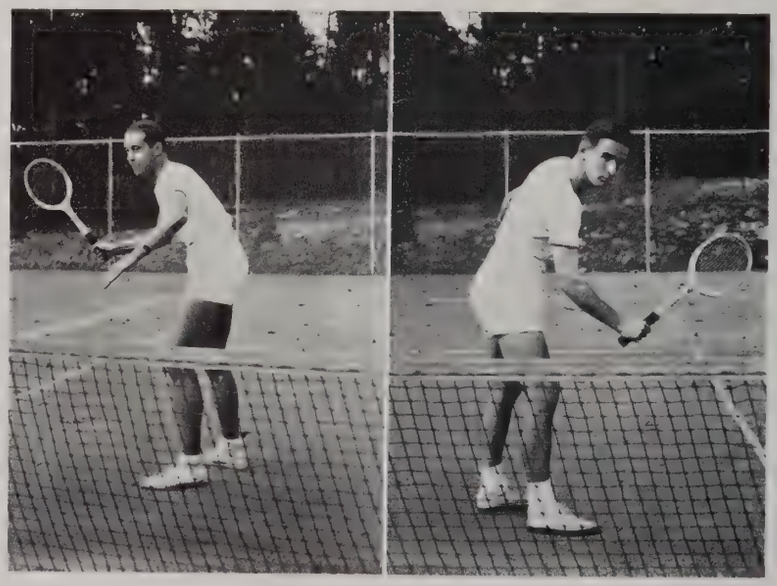

Co-Captains Bob White and Bob Leitch.

GOLF

Led by Captain Dan Grinnan the Spider golfers completed their 1938 season with a record of five victories and four defeats. The five teams to fall before Coach Caylor's four-man team were Boston College, William and Mary, Washington and Lee, Hampden-Sydney, and William and Mary again.

The Richmonders looked impressive in their first state start when they downed the highly favored Generals in a very close match. The final score was 10 to 8, decided in Richmond's favor when the second doubles team played steady ball to down their opponents two up. Hampden-Sydney's golfers gave the Richmond squad little trouble in their next match and the Spiders won handily by a 15 to 3 score. The Red and Blue team, composed of Dan Grinnan, Bill Gordon, Beverly Lamb, and Alec Anderson took all six contests.

After striking a snag at Hot Springs where the Generals proved too much for them in their return match, the Spiders journeyed to Yorktown where they met the golfers of William and Mary in another return engagement. Having downed the Indians in a previous meet, the Richmond golfers made it a rout this time, winning 16½ to 1½.

Coach Caylor looks forward to a very successful season next year with three veterans, Grinnan, Anderson, and Alexander, returning and Andy Fronzcek coming up from the Freshman Class to strengthen the Spider foursome.

Season summary:

Richmond	4	Wake Forest	11
Richmond	1	Virginia	17
Richmond	14	Boston College	4
Richmond	13½	William and Mary	4½
Richmond	10	Washington and Lee	8
Richmond	5	Virginia	13
Richmond	15	Hampden-Sydney	3
Richmond	½	Washington and Lee	17½
Richmond	16½	William and Mary	1½

Summary: Won five. Lost four.

Anderson, Grinnan, Copley, Patton, Mr. Caylor (coach), Alexander.

Walker, Van Leeuwen, Holliday, Phillips, Elliott, Herring, McNeely

Cross Country

Led by Captain James Holliday, the University of Richmond cross-country team carried our colors over hill and dale to ring up a record of one victory, one tie, and two defeats. Other men running for the Spiders were Hatcher Elliott, Evan Van Leeuwen, Marshall Phillips, and Robert McNeely.

CROSS-COUNTRY RECORD FOR THE 1939 SEASON

Richmond	27	William and Mary	29
Richmond	29	Virginia	46
Richmond	28	Virginia Military Institute	28
Richmond	37	Washington and Lee	18

Water Spiders

In the second year of college competition, the Water Spiders compiled a praiseworthy record.

In a season of four starts, the U. of R. crew were victorious in three of them, losing only the race with Rollins College which was rowed in Florida during spring vacation.

Returning home, the Richmond Crew met and defeated American International College from Springfield, Mass., and the Asheville School for boys on the James River course.

A win over Washington and Lee climaxed the season for the Water Spiders.

Steiner, Baroody, Parrish, O'Connor, Van Buskirk, Littler, Newton, Jones, Bruno

Westhampton Athletic Association

The year 1938-39 has been an outstanding one for the Athletic Association of Westhampton College. Among the numerous programs which it has sponsored under the leadership of Judy Florance was a plaque to be placed in the gymnasium lobby which will bear the names of the Association presidents, hockey and basketball captains, singles tennis champions and first place winner in the interclass track meet.

A full social program also took up the time of the Association. It began with a hike in the fall to Boscher's Dam which was designed to acquaint the students with the many lovely walks around the campus and stimulate interest in hiking as a recreation.

As a part of the program to bring the athletic departments of Westhampton and Richmond College closer together, the Westhampton Athletic Association gave a dance in the fall for the Captains of the Westhampton and Richmond teams just before the spring vacation and in the fall it sponsored an evening of informal recreation in the girls' gymnasium which was attended by all letter winners of both schools. The annual Christmas dance rounded out a full social year.

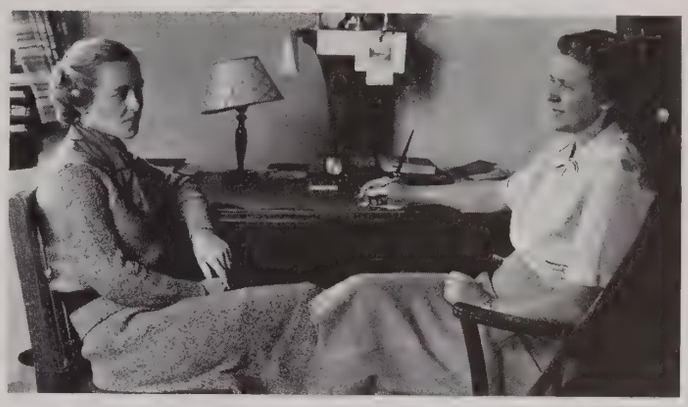

ATHLETIC DIRECTORS
LEFT TO RIGHT: *Mrs. Dallas Grubbs (Assistant), Miss Fanny G. Crenshaw (Director).*

In the annual Song Contest, put on by the Association, the senior class came off with the victory after a highly successful evening of pep songs and proclamation songs. The usual banquet for the old and new athletic boards, team captains and seal winners was the last project of the Athletic Association.

ATHLETIC BOARD
FRONT ROW, LEFT TO RIGHT: *Betty Willets (Vice-President), Caroline Doyle (Basketball Manager), Mrs. Dallas Grubbs (Advisor), Juliet Florance (President), Miss Fanny G. Crenshaw (Advisor), Margaret Forrer (Secretary).* SECOND ROW: *Lucy Baird (Track Manager), Margaret Purcell (Tennis Manager), Dorothy Roberts (Treasurer), Virginia Britt (Hockey Manager).*

HOCKEY

Led by Judy Florance, captain, the Co-ord hockey team came through on the top, after a hard-fought season, winning 5, tying 2, and losing 3. The number of girls who reported for practice at the beginning of the year was small in comparison with the good attendance record of previous years. Hard practice and constant fighting under the able direction of Coach Crenshaw made the team a success.

The Athletic Association was fortunate and honored in having Miss Appleby, English coach who introduced hockey to America, coach the varsity for an afternoon.

The highlight of the season was the Virginia Hockey Tournament held at Fredericksburg, where teams from all over the state gathered to participate. Each team played two games and judges picked a Virginia team to represent the state at the South-Eastern tournament. Westhampton in their first tilt met Mary Washington College and came out in a 3 to 2 lead. The William and Mary eleven was pitted against the Spiderettes in the last fray and won over the Richmond girls by a 7 to 1 score. Westhampton was proud of Baird, left-wing who was placed on the second Virginia team.

In the last games of the season the great improvement in the team was shown as the red tunicated girls took charge of the field. Westhampton met the All-City team which showed skill in stick and teamwork, but the Co-ords proved the superior in both of these phases to tally a win in the final game of the season.

The Charge of the Red 'n' Blue.

LEFT TO RIGHT: *Annie Loie Walker, Suzanne Trussell, Martha Elliot, Virginia Britt (Manager), Helen Dodd, Sallie Moore, Barnes, Lucy Baird, Virginia McLarin, Mary Alice Smith, Elsa Keuffel, Eleanor Kindell, Mary Grace Scherer, Betty Carper, Margaret Purcell, Margaret Forrer, Georgia Philpott, Juliet Florance (Captain), Miss Fanny G. Crenshaw (Coach).*

Letter winners: Juliet Florance, Virginia Britt, Martha Elliott, Sally Moore Barnes, Georgia Philpott, Lucy Baird, Eleanor Kindell, Helen Dodd, Mary Alice Smith, Margaret Forrer, Margaret Purcell, Mary Grace Scherer, Elsa Keuffel, and Betty Carper.

SCHEDULE

Collegiate	1	Westhampton	5
Thomas Jefferson	2	Westhampton	2
John Marshall	0	Westhampton	5
Harrisonburg	1	Westhampton	1
Mary Washington	2	Westhampton	3
W. & M.	7	Westhampton	1
Sweet Briar	5	Westhampton	1
St. Catherine's	3	Westhampton	1
W. & M. Extension	0	Westhampton	8
All-City	1	Westhampton	2

Lowdown from Judy.

Class

CLASS OF 1942

FIRST ROW, LEFT TO RIGHT: *A. L. Walker, Mildred Parker, Virginia Quillin, Frances Badenoch (Captain), Anne Shafer, Nancy Davis, Jean Beeks.* SECOND ROW: *Elsa Keuffel, Ann Robey, Anne Gwaltney, Norwood Staples, Gertrude Cofer, Alice G. Simpson, Mary Grace Scherer.*

CLASS OF 1941

CENTER: *Eleanor Kindell (Captain).* LEFT TO RIGHT: *Suzanne Trussell, Helen Dodd, Jeanette Evans, M. A. Smith, Margaret Purcell, Margaret Forrer, Jeanne Wilkins, Kira Nicholsky, Betty Musgrave, Betty Page Kemp, Helen Hill.*

Hockey

CLASS OF 1940

LEFT TO RIGHT: *E. E. Parsons, Doris Hargroves, Dell Williams, Lucy Baird, Mildred Gustafson, Bella Hertzberg, Virginia McLarin, Caroline Doyle, Janet Gresham, Margaret Brinson, Vista Robinson, Virginia Wood, Kitty Lyle (Captain).*

CLASS OF 1939

LEFT TO RIGHT: *Martha Elliot, Evelyn Hazard, Mary K. Curley, Juliet Florance, Marian Wiley, Hermine Hoen, Ruth Houser, Kate Peterson, Sarah Hoover, Juliet Shell, Emily Rucks, Virginia Britt (Captain)* CENTER, *S. M. Barnes, Lois Lyle* (STANDING).

The Varsity takes to the air!

BASKETBALL

The Red and Blue, boasting the best team in many years, registered an undefeated season except for one point! Losing to Blackstone College on their court in the final minute of play, Westhampton's strong team was defeated.

With the change from three-court to two-court ball, and the emphasis on man-to-man guarding changed to zone play, the Co-ord court femmes completed a most successful year. Those who received letters were: Kate Peterson, Juliet Shell, Marian Wiley, Lucy Baird, Caroline Doyle, Helen Dodd, Mary Alice Smith, and Elsa Keuffel, who formed the nucleus of the large squad.

SCHEDULE

Thomas Jefferson	9	Westhampton	26
St. Margaret's	11	Westhampton	45
John Marshall	11	Westhampton	36
Pan-American	27	Westhampton	28
Highland Springs	18	Westhampton	35
William & Mary Extension	17	Westhampton	57
Madison	22	Westhampton	22
St. Catherine's	20	Westhampton	35
Blackstone	28	Westhampton	27
Hopewell	9	Westhampton	27
Sweet Briar	22	Westhampton	30

Kate Peterson, Captain

VARSITY BASKETBALL

LEFT TO RIGHT: *Norwood Staples, Juliet Shell, Elsa Keuffel, Helen Dodd, Mary Alice Smith, Truman Duncan, Margaret Purcell, Lucy Baird, Caroline Doyle (Manager), Kate Peterson*

CLASS OF 1942

LEFT TO RIGHT: *Norwood Staples (Captain), Bernice Hargroves, Allene Jones, Elsa Keuffel, Anne Frank, Frances Badenoch, Anne Shafer, Mildred Parker.*

CLASS OF 1941

FIRST ROW, LEFT TO RIGHT: *Ann Woodward, Margaret Forrer.* SECOND ROW: *A. M. Rue, Margaret Purcell, Truman Duncan, Helen Dodd (Captain), M. A. Smith, Mary Owen, M. E. Riley.*

CLASS OF 1940

First row, left to right: *Eleanor Parsons, E. L. Parsons (Captain), Dell Williams.* Second row: *Lucy Baird, Caroline Doyle, Eunice Flannagan, Dorothy Roberts, Jean Miller, Maureen Fugate.*

CLASS OF 1939

First row, left to right: *Virginia Britt, Alice Evans, Juliet Shell (Captain), A. S. Campbell, Martha Elliot.* Second row: *Kate Peterson, Juliet Florance, Marian Wiley.*

Blazer Winners

The Westhampton Blazer is awarded to any individual who has made her letter in three varsity sports. Thus, recognition is given for unusual achievement and skill; the stripes on the insignia designate the number of sports in which a varsity letter has been won, and the stars indicate the number of times won.

LEFT TO RIGHT: *Juliet Florance, Julia McClure, Helen Dodd, Mollie Fleet, Jo Ann Kent.*

Juliet Florance, '39, and Helen Dodd, '41, showed their athletic prowess by winning a blazer at the end of their respective freshmen years. Elsa Keuffel, who does not appear in this picture, is a blazer winner of the class of 1942. She won a letter in each major sport, thereby proving her all-around athletic skill.

Seal Winners

Each spring the Athletic Association Board of Westhampton confers the honor of a flannel seal on those members of the Junior and Senior Classes who have shown the greatest leadership in athletics and the best sportsmanship in college life. It is their coöperation and school spirit that makes the games successful and enjoyable, and because of their enthusiasm and interest in the promotion of athletics, they are awarded the seal of Westhampton College.

This group picture shows those girls who won seals in the spring of 1938 or who had won one at an earlier date. Those girls upon whom the honor was bestowed at the Athletic Association Banquet in May, 1939, were as follows: Kate Peterson and Marian Wiley, members of the class of 1939; Caroline Doyle and Dorothy Roberts, members of the class of 1940.

LEFT TO RIGHT: *Margaret Lockwood, Rosalie Oakes, Mollie Fleet, Ruth Ruffin, Juliet Florance, Elizabeth Darracott, Barbara DeJarnette.*

LEFT TO RIGHT: *Mollie Fleet, First Place; Judy Florance, Second Place; Helen Dodd, Fourth Place; and Jo Ann Kent, Third Place.*

1938 Track Winners

The Westhampton track team climaxed a successful season with a win in the dual meet held at Westhampton with John Marshall High School.

The interclass track meet held at the end of the season determined the four people who were to receive letters in track.

Modern Dance Group

Under the direction of Miss Betty Carper, this group studies and practices the principles of the Modern Dance. They participated in a large recital given in the spring. The class includes those just beginning the study, and those who are doing more advanced work.

LEFT TO RIGHT: *Shirley Bradley, Helen Smith, Margaret Crabtree, Dimple Latham, Lucy Baird, Jane Langley.*

THOSE NOT IN PICTURE: *Caroline Doyle, Betty Page Kemp, Margaret Purcell, Marion Rawles, Babe Riley, and Bernice Stevenson.*

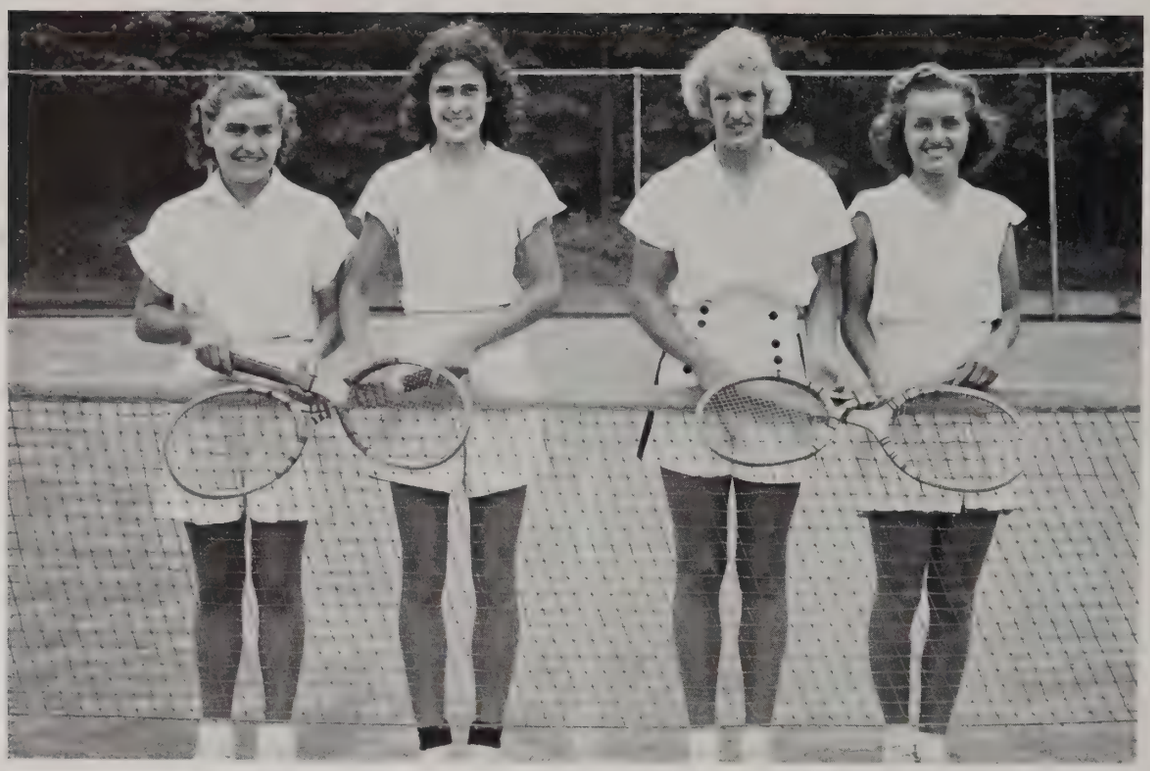

LEFT TO RIGHT: *Helen Dodd, Margaret Purcell, Mollie Fleet, and Peggy Settle.*

TENNIS

The Co-ord tennis team started out the spring of 1938 with great enthusiasm, which was responsible for the competition that brought about more practices and a successful season.

Fifteen girls reported for practice as candidates for the team. They were: Fleet, McLarin, Kemp, Settle, Evans, Britt, McClure, Curley, Purcell, Baird, Peterson (manager), Kyte, Harris, Brinson, and Dodd.

The matches played by the members among themselves proved more interesting than in previous years. Miss Crenshaw inaugurated a new system of ladder matches which gave every girl an opportunity to work up. This made positions on the team subject to change at all times and was a good incentive for practice and improvement.

After many ladder matches, Helen Dodd, won number one position holding also the freshman crown from the class tournament held in the fall. Mollie Fleet was number two, followed closely by Peggy Settle, number three. The fourth place was captured by Margaret Purcell.

Westhampton also played matches with Thomas Jefferson, John Marshall, Collegiate, and St. Catherine's.

Besides these varsity matches, an extensive program of intramural contests was carried on. These proved interesting and enjoyable to the players as well as to the student fans.

AFTER CLASS . . .

ACTIVITIES

ACTIVITIES

EXTRA-CURRICULAR ACTIVITIES ON THE CAMPUS OF THE UNIVERSITY OF RICHMOND FULFILL A TWOFOLD SERVICE. THE FIRST IS TO THE STUDENTS WHO ENGAGE IN THEM. TO THESE STUDENTS THE NUMEROUS ORGANIZATIONS ON THE CAMPUS OFFER AN OPPORTUNITY TO SUPPLEMENT THEIR ACTIVITIES IN THE CLASSROOM WITH WORK IN THE FIELD OF THEIR CHOICE. THIS GIVES A CHANCE FOR THE MEMBERS OF THE UNIVERSITY TO SECURE THE WELL-ROUNDED EDUCATION IN A SOCIAL SENSE THAT IS ESSENTIAL TO A LIFE THAT IS TO BE ENJOYED TO THE FULLEST AND THAT IS TO BE OF THE GREATEST VALUE.

THE SECOND SERVICE PERFORMED BY EXTRA-CURRICULAR ACTIVITIES IS TO THE UNIVERSITY. THEY ARE THE ESSENCE OF THE UNIVERSITY. THEY ARE WHAT DISTINGUISHES A COLLEGE FROM A GLORIFIED CORRESPONDENCE SCHOOL AND IT IS WITH THIS SERVICE IN MIND THAT WE GLADLY DEDICATE THE FOLLOWING PAGES OF THIS BOOK TO THE RECOGNITION OF THOSE STUDENTS WHO HAVE DEVOTED THEIR TIME AND EFFORT TO SERVICE OF THE UNIVERSITY IN THIS WAY.

The 1939 WEB

Since the earlier days of its production, the University of Richmond's annual has been called "The Web." During these years of development it has undergone many changes to keep pace with the changes which time effects in all things.

We, the editors of the 1939 Web, have attempted to do more than just this. We have sought not only to keep pace, but where a new pace is possible and desirable, we have tried to set it. A criterion of a good book is, we believe, not a particular size, color, style or organization. It is the honesty and the vividness with which it tells the story of the college year. In attempting to do this we have found that some changes in details such as those mentioned were desirable.

You will note that with this in mind, we have laid out our book, not according to any one set form, but individual pages, with the hope of getting away from the standardization and duplication of set-up. We are introducing for the first time in campus publications the idea of evolution. We are telling the story of the student who comes as a green freshman and we follow him until he leaves with his degree. Our pages, we hope, show the hilarity of Rat Night and also the dignity of our honor societies.

G. Albert Klaffky
Editor-in-Chief

Our photographs were made as informally as the limitations of making a formal year's record would allow, for we realize that every picture to be interesting should tell a story. The size of the book has been increased to allow for a good number of illustrations of reasonable size. The book has

Left to right: *Kibler, Evans, Harris, Klaffky, Leitch, Massie, Mottley*

been organized simply and logically, to avoid confusion in reading it, and make reference to it more easily. Also we, for the first time in the history of the school, have gotten a padded cover. We have tried to present, not only to the students of the University, but also to our parents and friends, a memorial of the strength and youthfulness of college life.

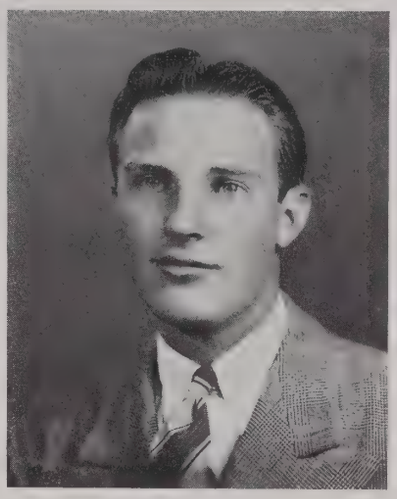

GEORGE B. SOMERS
Business Manager

CHARLOTTE ANNE BEALE
Associate Editor

Our staff members have used much more writing to present to the reader a better knowledge of the activities and accomplishments of each organization. In our writing, a vivid, modern and to the point style, has been sought by each author. Thus, we the editors of the 1939 Web, have attempted to portray a year of progress at the University of Richmond.

STAFF

G. ALBERT KLAFFKY ..... *Editor-in-Chief*
GEORGE B. SOMERS ..... *Business Manager*
CHARLOTTE ANNE BEALE ..... *Westhampton Editor*

Law School Editor, David M. White, Jr.; *Assistant Editors,* Luther Jenkins, Malcolm Evans, Mildred C. Burnette, Virginia A. McLarin; *Managing Editors,* John S. Harris, J. Davis Mottley, Calvin Kibler, Alice C. Evans; *Associate Editors,* Edmond Massie, 3d, Alice N. McElroy, Kate E. Peterson, Robert E. Leitch; *Fraternity Editors,* Leander T. Saunders, Jr., Junius P. Epps, Straughan Lowe Gettier; *Faculty Editors,* Richard C. Klaffky, Juliette Loving; *Sports Editors,* Frederick A. Waddington, Jr., Chauncey Welton, Frances Badenoch, Margaret Purcell; *Feature Editors,* Robert M. Phillips, Alvin H. Miller, Kathleen Crawford, Helen Hill; *Photographic Editor,* McLean Whittet, Jr.; *Organization Editors,* George Cox, Ethne Flanagan, Sparks Brewer, Jeanne Huffman; *Staff Artists,* Ruby E. Danner, Agnes Deaton, Estelle Greenbaum; *Staff Assistants,* Norma Palmer, Jeannette Evans, Jeanne Huffman, Evelyn Pomeroy, James C. Littler; *Westhampton Business Manager,* Hermaine Hoen; *Business Manager,* G. B. Somers; *Co-Advertising Manager,* Walter Gillette; *Co-Advertising Manager,* Robert Moore; *Assistant Business Manager,* Robert Martin; *Assistant Circulation Manager,* Jimmie Baggs; *Assistant Circulation Manager,* Fred Wortham; *Staff Assistants,* John Locke, Robert C. Williams, Ralph Kinsey, Terry Dennis.

LEFT TO RIGHT: *Somers, White, Brown, Gillette*

LEFT TO RIGHT: *McLarin, McElroy, Beale, Evans*

The Richmond Collegian

The Richmond Collegian, a weekly newspaper published entirely by the students, includes in its pages all varieties of current journalism. The editors seek constantly a higher level of journalism and the paper has won recognition in membership in the Virginia Intercollegiate Press Association, and is served by the Associated Collegiate Press, by which it has been awarded first honors in the "weekly" class.

There are four important functions which the Collegian aims to serve as a part of the University. These are: first, to provide a means of binding the campus together by keeping students aware of current campus happenings; second, to act as an outlet and organ of expression for opinions and interests of the students; third, to afford an opportunity for practical experience for those students interested in journalistic work; and finally, to represent and interpret the University to its neighbors, other colleges, and the outside world in general.

The Collegian fulfills the first function through its news items, feature stories, sports stories, and various columns. The editorial staff aims at a high degree of reportorial writing and particular attention is given the composition and arrangement of important news stories. In encouragement of this policy the Board of Publications this year offered a prize for the best news story submitted during the first semester.

The Collegian is alleged to offer to those students who are interested in journalism an opportunity to obtain valuable practical experience. The advertising work should not be overlooked. Students learn the principles of advertising and become skilled in the art of selling "space" to advertisers.

STANDING, LEFT TO RIGHT: *Marie Keyser, Paul Saunier, John Jordan, Ben McClure, Luther Jenkins.* SEATED: *Tommy Babcock, Edwin Wortham*

The final function is served by the paper as a whole, through exchanges and general circulation, presenting the University of Richmond to the public in a fresh, current manner, as a vital organ of student life.

EDITORIAL STAFF

Edwin Wortham ..... Editor-in-Chief
Natalye T. Babcock ..... Assistant Editor
G. Ben McClure ..... Associate Editor
Luther Jenkins ..... Sports Editor
John E. Jordan ..... Managing Editor
Paul Saunier ..... Managing Editor
Marie Keyser ..... Managing Editor
Albert F. Weaver ..... News Editor
Dell Williams ..... News Editor
William Maner ..... Feature Editor
Elizabeth Johnson ..... Feature Editor
Martha Conway ..... Law School Editor
George W. Ross ..... Copy Editor
Joe Wornom ..... Copy Editor
Edward Arendall ..... Assistant News Editor
Philip Cooke ..... News Assistant
Royall Brandis ..... Current Events Commentator

REPORTERS

William Roper
Robert Courtney
Harold Owens
Emmet Warriner
Alyett Goode
J. P. Eppes
Anne Phillips
Marlin T. Nolan
Mayme O'Flaherty
Barbara Eckles
Antoinette Wirth
Virginia McLarin
Jean Beeks
Jean Miller
Martha Belding
Virginia Mayo

Walter Gillette ..... Sports Managing Editor
Al Waddington ..... Sports Managing Editor
Margaret Purcell ..... Westhampton Sports Editor
Sports Staff: C. B. White, David Abeloff, Jack Rich, H. S. Rockoff, Martin Markowitz.
W. J. Baggs ..... Assistant Business Manager
T. Stanford Tutwiler ..... Assistant Business Manager

BUSINESS STAFF

Arthur C. Beck, Jr. ..... Business Manager
W. J. Baggs ..... Assistant Business Manager
T. Stanford Tutwiler ..... Assistant Business Manager
L. W. Bingham ..... Circulation Manager
Simpson Williams ..... Circulation Manager
Lois Blake ..... Westhampton Advertising Manager
Bill Terry ..... Office Manager
Samuel Moody ..... Assistant Circulation Manager
John Kellison ..... Subscription Manager
Bill Parkerson ..... Manager of Exchanges

ADVERTISING STAFF

Stuart Williams, Lucille Reynolds, V. D. Johnston, Earl Noble, Virgil Lumsden, Margaret Forrer, Leslie Philips.

CIRCULATION STAFF

Robert Black, Willis Holland, Edwin Miller, Earl Noble, Gervas Taylor, J. O. Winn, William Shaar, Joseph Amrhein, John Amrhein, Billy Laing, Ralph Pickles.

LEFT TO RIGHT: *Tutwiler, Parkerson, Moody, Beck, Baggs, Terry, Williams*

The Messenger

Looking backward is a happy proclivity when it reveals a great heritage; for then it is that the glad frivolousness of memory allows the pleasant past to live, the unpleasant to die. The Messenger, University of Richmond literary magazine, hardened by the vicissitudes that beset it, and are usual to college literary publications, has survived seventy-odd years to give us just such an inheritance.

The parallelism reflected in editorial views (and somewhat in literary content) throughout the years is remarkable. Recurring during long decades are editorials decrying overemphasis on athletics with a resulting undermining of literary and other artistic activities, complaining of paucity of material, charging lack of staff coöperation within the journal, even occasionally striking out at administrative judgments.

Restyled in the modern mode, with a wide-open, liberal editorial policy, sponsoring every type of literary work, illustrating its copy graphically, the 1939 Messenger has attempted to adapt itself to the tenor of the times. Its endeavor has been to develop latent talent in writing on the campus and to present for the student body an undergraduate book of popular, modern stories, articles, and poetry.

MESSENGER STAFF

George Scheer	Editor-in-Chief
Paul Saunier, Jr.	Richmond College Editor
Lenore Dinneen	Westhampton Editor
Phyllis Anne Coghill	Assistant Editor
Jean Neasmith	Assistant Editor
Helen Hill	Assistant Editor
Mabel Leigh Rooke	Assistant Editor
N. T. Babcock	Assistant Editor
Royall Brandis	Assistant Editor
Walter E. Bass	Assistant Editor
Owen Tate	Assistant Editor
Philip Cooke	Assistant Editor
F. Merrill O'Connor	Assistant Editor
G. Ben McClure, Jr.	Assistant Editor
Carl Woost	Assistant Editor
John S. Harris	Business Manager
T. Stanford Tutwiler	Assistant Business Manager
Mary Katherine Curley	Assistant Business Manager

LEFT TO RIGHT: *Paul Saunier, George Scheer, Lenore Dinneen, John Harris*

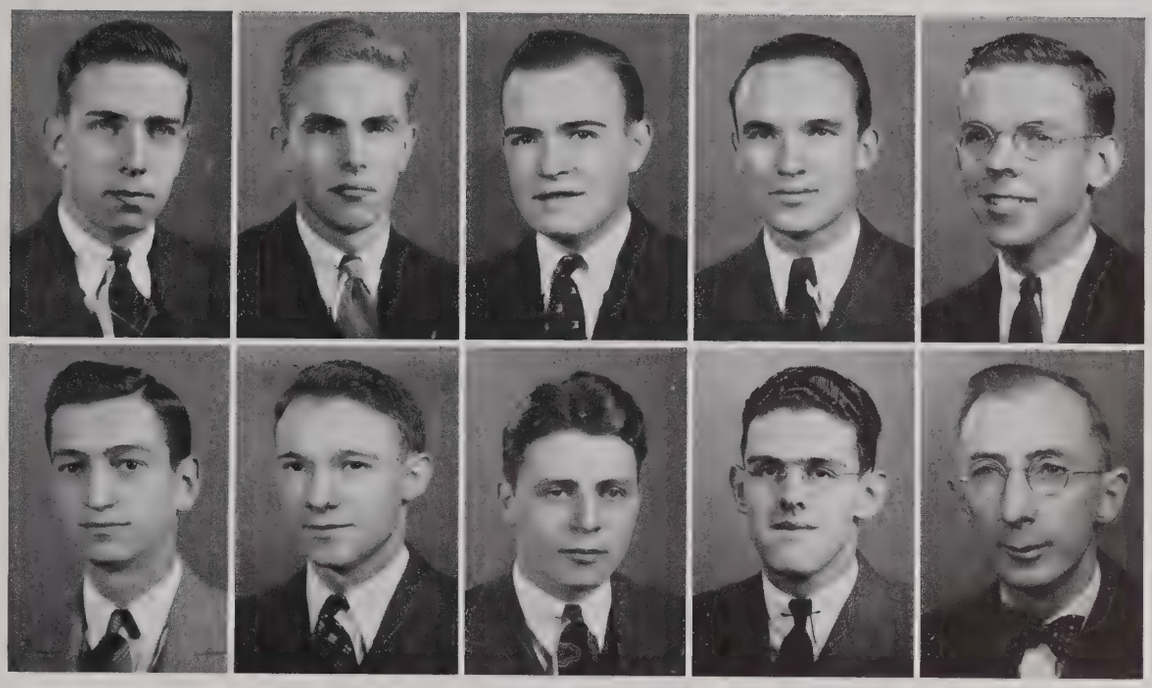

TOP ROW: *Allen, Brockenbrough, Ford, Francisco, Harris.* SECOND ROW: *Kamsky, Payton, Scott, Woost, Dr. Thomas.*

Alpha Mu Omicron

Alpha Mu Omicron, formerly known as the Social Science Society, was founded on January 10, 1935, by a group of men majoring in the social sciences. The purpose of Alpha Mu Omicron is to create an interest in the social sciences among the student body. In past years the society has brought numerous prominent speakers to the campus including Senator Harry F. Byrd, former Governor George C. Peery, and Governor James H. Price. Frequent meetings are held at which papers are read and pertinent subjects discussed. In order to be eligible for membership a student must have an average of eighty-five in all of his classes and show a definite interest in social sciences.

This year the Alpha Mu Omicron, under the leadership of Gerald Scott, has shown remarkable progress. The size of the organization has grown and the interest of its members has been very noticeable. With the election of reliable officers for next year, Alpha Mu Omicron has very good prospects for another successful season next year.

OFFICERS

President ..... GERALD SCOTT
Vice-President ..... JOHN S. HARRIS
Faculty Advisor ..... HERMAN P. THOMAS

MEMBERS

Stuart Robertson Allen
Arthur Charles Beck, Jr.
Henry Wittler Black
Royall Brandis
Allan Brockenbrough
William Jefferson Cash, Jr.
Henry Hunt Dickinson
Louis Arthur Earles, Jr.
Eugene Wilmer Ford
Clyde Taylor Francisco
John Estes Gill, Jr.
Garland Douglas Haddock
John Sharp Harris
William Edward Harris
John Spruell Jones
Leonard Kamsky
Gus Dean Mandaleris
William Henry Martin
Jefferson Davis Mottley, Jr.
Jack Ricks Noffsinger
Moses Payton
George Rochkind
David Gerald Scott
Gilbert Siegal
Charles Emerson Smith
Carl Frederick Woost, Jr.

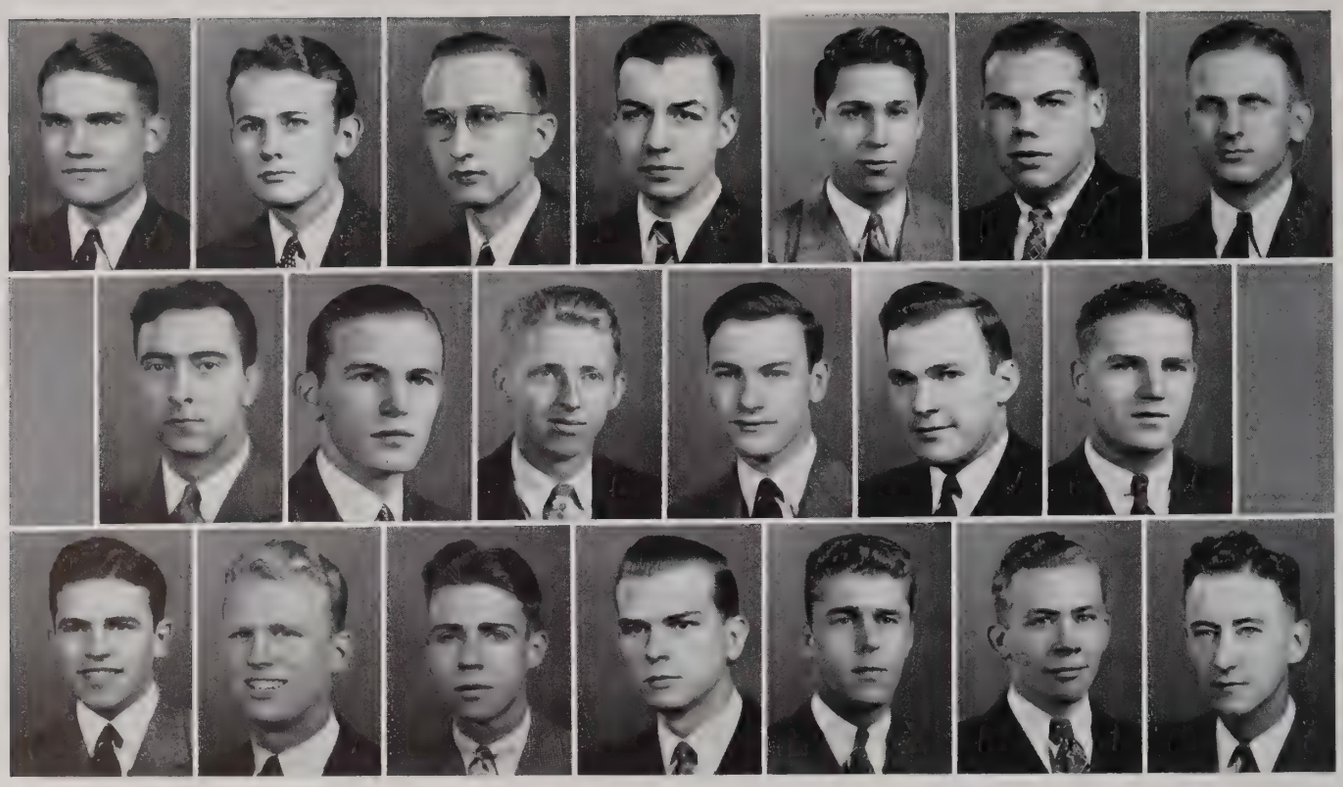

Arendall, Baggs, Bareford, Beck, Bowling, Bragg, Crisman
Dameron, Fowler, Grant, Hudgins, Kibler, Powers
Pugh, ReMine, Roberts, Saunders, Van Buskirk, Van Leeuwen, Wornom

Young Men's Christian Association

The Y.M.C.A. on this campus seeks to improve the moral and spiritual welfare of the students and to improve the relations among the colleges of the University. It maintains a house on the campus which serves as a student center. This building is equipped with a radio, piano, ping-pong tables, magazines, and newspapers. It is a place for recreation and the enjoyment of the fellowship of other students. The organization also sponsors worship periods, prominent speakers, and worthwhile entertainments.

This year the Y.M.C.A. has brought to the campus several well-known speakers. It has sponsored ping-pong and horse-shoe tournaments which excited much interest among the students. It helped in the preparations for "Religious Emphasis Week" and conducted, at the conclusion of the week, a meeting at which a prominent speaker summarized the program of the whole week. It also observed Founders' Day. At this time the program consisted of several speakers, who gave the history of the Y.M.C.A. and discussed the principles and purposes of the organization.

The Y.M.C.A. also coöperated with the Y.W.C.A. of Westhampton College in the observance of the World's Christian Federation Day of Prayer. A very interesting program was given in place of the regular Vesper Services.

President ..... JOSEPH H. DAMERON
Vice President ..... RICHARD H. SAUNDERS, JR.
Secretary ..... FRANK S. COSBY
Treasurer ..... DANIEL W. FOWLER

CABINET

Seniors: Joseph H. Dameron, Bragdon R. Bowling, H. Calvin Kibler, John F. Powers, Richard H. Saunders, Jr., Corbin B. White, Frank S. Cosby.

Juniors: Evan B. Van Leeuwen, Daniel W. Fowler, Bruce P. Van Buskirk, W. James Baggs, Jr., William H. ReMine, Edward L. Bragg, John M. Bareford, Arthur C. Beck, Jr., P. Paul Saunier, Jr.

Sophomores: S. Joseph Wornom, Jr., Ira D. Hudgins, George E. Roberts, Hugh S. Crisman, William A. Grant, Jr., Thomas E. Pugh, Edgar M. Arendall.

Young Women's Christian Association

The Young Women's Christian Association has its activities defined in the purpose:

"We, the Young Women's Christian Association of Westhampton College, unite in a desire to realize a full and creative life through a growing knowledge of God.

We stand to make this life possible for all people. In this task we seek to understand Jesus and to follow Him."

The year beginning in the spring of 1938 has been one of transition from an association with an automatically formed membership and a Cabinet, the duties of whose members had become unneccessarily overlapping, to an association wholly independent in membership and organization. Under a revised constitution some committees have been combined and others created to meet a growing need. It has been felt that in so doing, the triple emphasis in the purpose, upon mind, body, and spirit, has been more fully realized. The particular emphasis this year has been to make possible greater participation in the whole program for the day students and to plan for a one-hundred-per-cent active membership in the future.

President ..... ROSALIE OAKES
Vice-President ..... DOROTHY SHELL
Second Vice-President ..... ALICE MCELROY
Secretary-Treasurer ..... MARGARET BRITTINGHAM

CABINET CHAIRMEN: *Devotional*—Mildred James; *Program*—Antoinette Wirth; *Music*—Mildred Gustafson; *Publicity*—Vista Robinson; *Blue Ridge*—Eleanor Parsons; *Social Service* — Hildah Batten; *Day Student* — Alice McElroy; *World Fellowship*—Margaret Crabtree; *Industrial Commission*—Jaqueline Faulkner; *Recreation*—Mabel Leigh Rooke.

ADVISORY BOARD: Dr. Susan Lough, Faculty Sponsor; Miss Grace Watkins, Director of Religious Activities; Mrs. R. C. Astrop, and Miss Anne Wood.

FRONT ROW, LEFT TO RIGHT: *Jacequeline Faulkner, Eleanor Parsons, Dorothy Shell, Rosalie Oakes (President), Doctor Susan M. Lough (Sponsor), Margaret Brittingham, Hildah Batten.* ON STEPS, TOP TO BOTTOM: *Vista Robinson, Mabel L. Rooke, Antoinette Wirth, Alice McElroy, Mildred Gustafson, Mildred James.*

FIRST ROW, LEFT TO RIGHT: *Spiers, Crouch, Whittet, Cosby, Lipscomb, Cash, Foster.* SECOND ROW: *Allen, Moore, Durrett, Dixon, Elmore, Wiggins.* THIRD ROW: *Beale, Williams, Jennings, Blackley, Bagby*

Richmond College Glee Club

The Richmond College Glee Club was one of the first college glee clubs in the State of Virginia. It was organized in 1926. Since that time it has grown both in number and in activities. In its concerts throughout the State it has built up a reputation worthy of Richmond College.

The Club presented a very fine concert at the Farmville State Teachers College, just before Christmas. Early in March, the Club gave a joint concert with the Glee Club of Westhampton College. There were several other concerts throughout the year in the Greek Theater.

The Club sang regularly in Chapel and at Vesper Services on Sunday nights. They took advantage of the new radio studio on the campus and presented programs for broadcast.

The officers for this year were as follows:

FRANK COSBY ..... *President*
MCLEAN WHITTET ..... *Business Manager*
CLYDE LIPSCOMB ..... *Librarian*

MEMBERS OF RICHMOND COLLEGE GLEE CLUB 1938-1939

Rex Allyn
Gordon Andrews
Richard Bagby
Alvin Beale
Armistead Blackley
J. K. Chapin
Frank Cosby
John Dixon
Robert Durrett
Robert Elmore
Henry Lee Foster
William Herndon
Herbert L. Holloway
Alton Howell
Clyde Lipscomb
John Moore
Harold Owens
Robert Phillips
David Rogers
L. E. Spiers, Jr.
Gervas Taylor
McLean Whittet
Stuart Williams
Thomas Williams

Westhampton College Glee Club

Since its organization in 1924, the Westhampton College Glee Club has been one of the most active and interested groups on the campus. Its main purposes are to create an interest in the development of the singing voice, and to afford an opportunity for the appreciation of good music to those girls who enjoy singing. The club has been under the direction of Mrs. F. Flaxington Harker since its founding.

This year the Glee Club boasted an enrollment larger than ever before, with thirty-two active members brought together by the love of song. At the annual campus concert on March 4, in the Reception Room of the Activities Building, the group presented as guest artists the Richmond College Glee Club and Miss Mayme O'Flaherty, pianist, along with its own musical. Other activities include: singing at Vesper Services in the Cannon Memorial Chapel on the first Sunday of every month; two broadcasts from the campus studio over station WRNL; and a concert at a Christmas service for the Virginia Industrial School for Girls at Bon Air. Three out-of-town concerts this spring complete the Glee Club's schedule for the year.

This year's officers include: Anne Scott Campbell, President; Mildred James, Vice-President; and Jean Neasmith, Secretary-Treasurer.

FIRST ROW, LEFT TO RIGHT: *Carter, Hewes, James, Campbell, Neasmith, Burfoot, Duling.* SECOND ROW: *MacMurtry, Wilson, Whitehurst, Fox.* THIRD ROW: *Beam, Powell, Robinson, Ligon, Grimm, Jacobsen, Shell, Fleet, Leviston, Terretta.* LAST ROW: *Jenkins, McGehee, Holden, Wirth, Parker, Parsons, Owen, Wilson, Reynolds, Fennel*

S. C. Mitchell Literary Society

Samuel Chiles Mitchell Literary Society has enjoyed a very successful year at the University of Richmond. Under the leadership of President John Jordan, who is also manager of the university debate team, the society has grown in size and quality of membership.

The society was founded at the University of Richmond in 1930 by a group of students who were interested in forensics and who wanted to see the literary and oratorical efforts on the campus improved. It is the youngest of the three literary societies on the campus, but it has grown to an equal standing with its competitors. This year S. C. Mitchell defeated the other two societies in the Intersociety Oratorical Contest, an annual affair on the campus, and was awarded the prize for the victory.

The society decided to give keys to members who have distinguished themselves in the society. The keys were presented at the last meeting of the year. The keys bear the profile of Dr. Samuel Chiles Mitchell, for whom it was named and one of the keys was presented to Dr. Mitchell by the group.

Since the society was designed to cater mainly to members who live in town, it has its meetings at the T. C. Williams Law School, which is more convenient to town students. These meetings are held at 7:45 on Thursday nights.

MEMBERS

Dexter Abeloff
Royall Brandis
Walter Brooking
Thomas Bruno
Arne Christensen
James Donahue
John Doumlele
Aylet Goode
Garland Haddock
John Harris
Vivian Johnson
John Jordan
Isadore Kaminsky
George Kerhulas
Gus Mandaleris
Dave Mottley
Cecil Patterson
Moses Payton
George Rochkind
Emil Von Gemingen
George Vranian
George White
Robert Williams

TOP ROW, LEFT TO RIGHT: *Abeloff, Brooking, Brandis, Bruno, Christensen, Donahue, Doumlele, Goode.* MIDDLE ROW, LEFT TO RIGHT: *Haddock, Harris, Johnson, Jordan, Kaminsky, Kerhulas, Mandaleris, Mottley.* BOTTOM ROW, LEFT TO RIGHT: *Patterson, Payton, Rochkind, Von Gemingen, Vranian, White, Williams*

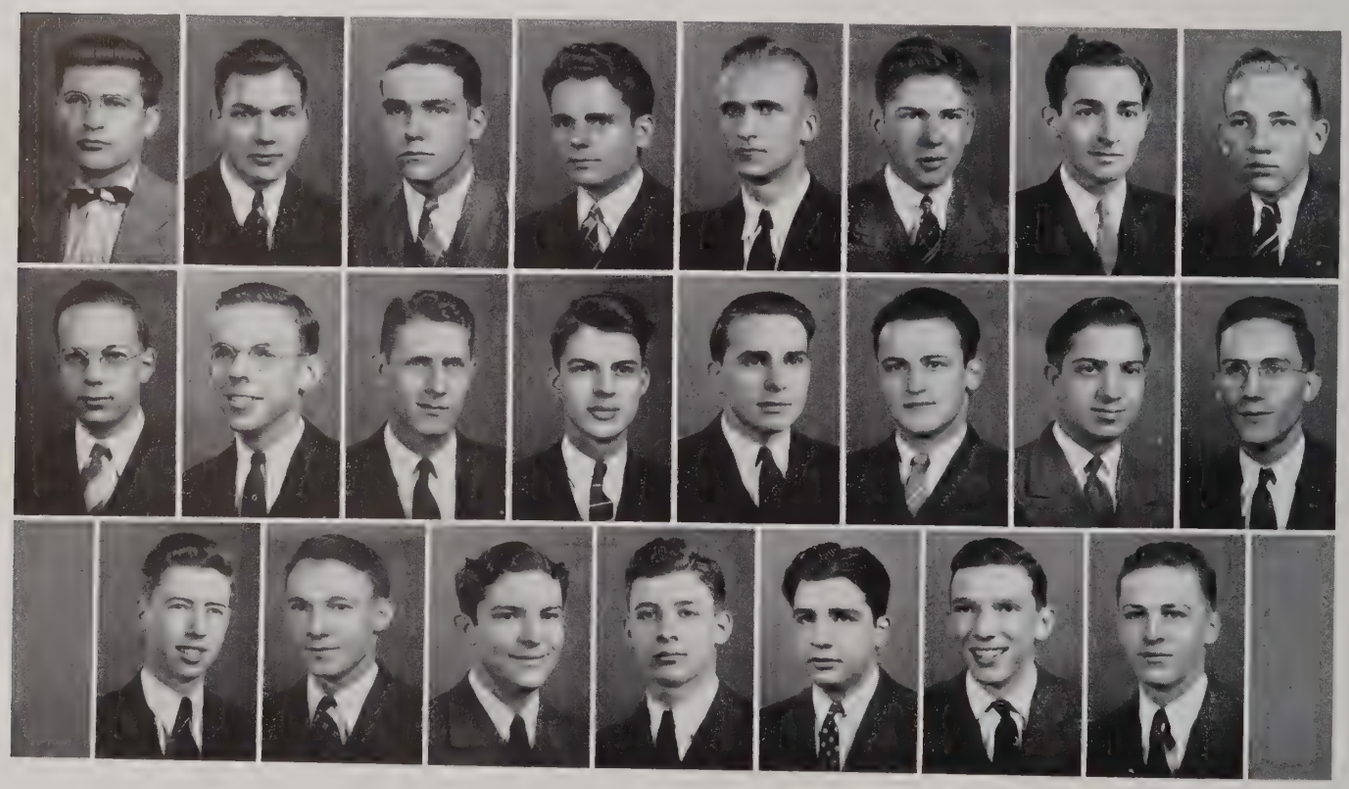

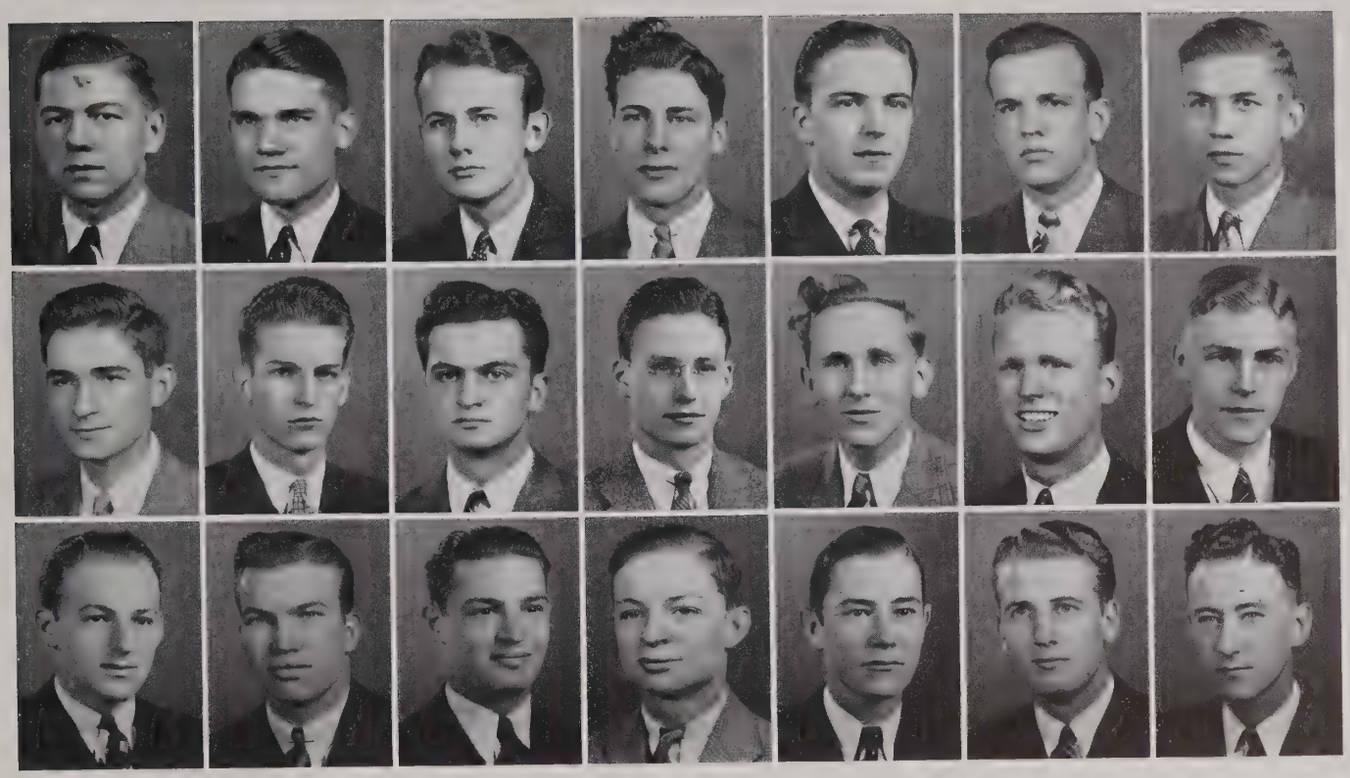

FIRST ROW: *Adams, Arendall, Baggs, Bloom, Garnett, Hooten, Hughes.* SECOND ROW: *John, Jones, Markowitz, Massie, Nicholson, W. ReMine, Richards.* THIRD ROW: *Rockoff, Sanford, Siegal, Walker, Warriner, Wiggins, Wornom*

Philologian Literary Society

The Philologian Literary Society was first established in 1856 on the Richmond College Campus, then located at Grace and Lombardy Streets. Its membership is open to all students who are interested in promoting forensic and literary activities. It is interested in the improvement of each member's abilities, and expects each one to have a part in at least one program during the year.

Last year the Society, as usual, entered a team in the Intersociety Debate which took second place in this annual event between the University's literary societies. It hopes to improve its standing this year and is trying hard to win first place. It will also enter all other competitive affairs between the literary groups.

This year the Philologians have taken several important steps toward the improvement of the society. The first of these was the adoption of a new and improved constitution to replace the old one which was misplaced. This document was drawn up and presented to the society by a past president, and was accepted unanimously. The document went into effect immediately.

The society has been very fortunate in having some fine programs during the year. It has had some excellent talks by various members of the University faculty. Several fine forums and open discussions have been held which have created a great deal of interest among the group's members.

MEMBERS

Edward Adams
Ed Arendall
Jimmy Baggs
Eugene Bloom
Henry Garnett
Owen Gwathmey
Gibson Hooten
William Hughes
Jimmy John
William H. Jones
Herbert King
Martin Markowitz
Edmond Massie
Jimmy Mathews
M. L. Nicholson
Gordon ReMine
William ReMine
Stanley Richards
Herman Rockoff
Jack Sanford
Paul Saunier
George Siegal
Flavius Walker
Emmett Warriner
Joe Wiggins
Samuel Wornom
Fred Wortham

FIRST ROW: *E. M. Adams, Richard Enkers, Shelton Belschers, Bragdon R. Bowling, Louis R. Broughman, Stuart H. Catron, W. E. Davenport.* SECOND ROW: *Winfield H. Elder, J. P. Eppes, Daniel Fowler, Straughan Lowe Gettier, Wilson W. Glass, Waverly Green, R. B. Hall.* THIRD ROW: *Harvey Hobgood, Ira D. Hudgins, C. B. Jenkins, Richard Klaffky, Richard Marable, Alvin Miller, Jack R. Noffsinger.* FOURTH ROW: *Robert Phillips, Harvey Price, Thomas Pugh, Russel Rea, Donald Robertson, William S. Ryan, Lee Saunders.* FIFTH ROW: *Richard Saunders, Alvin St. Clair, W. A. Taylor, Lee Thacker, Harding Thomas, Evan Van Leeuwen, Evans Wyatt*

Mu Sigma Rho Literary Society

The Mu Sigma Rho Literary Society of Richmond College, one of the oldest organizations on the campus, was begun on October 19, 1846.

Throughout its long history the Society has worked to train its members for worthy careers in after life.

The present Society follows the same three ideals incorporated in the original motto: Musa, signifying poetry or music; Sophia, wisdom; and Rhetorike, language or rhetoric. The regular Monday night meetings follow these goals, the chief emphasis now being placed on the development of oratorical powers—speaking, debating, and reading. For the past three years Mu Sigma Rho has won the campus intersociety debating competition. Keys are awarded after two years of membership, a practice started last year and made a regular event.

Forensic Council

The Forensic Council of Richmond College was established in 1913. Its purposes are to further and act as council for the forensic activities of the institution, to advise the literary societies on matters of common interest, and to arrange intersociety and intercollegiate contests. The Forensic Council is a member of the State Inter-Collegiate Oratorical Association, taking an active part in the annual contests.

Clyde T. Francisco, President, Rep. Mu Sigma Rho
Ernest Linwood Brandis, Jr., Secretary-Treasurer, S. C. Mitchell
John Emory Jordan, Manager of Debates, S. C. Mitchell
J. Davis Mottley, Jr., Member at Large, S. C. Mitchell
G. Benjamin McClure, Member at Large, Philologian
Jack R. Noffsinger, President, Mu Sigma Rho
Richard H. Saunders, Member at Large, Mu Sigma Rho
William Hervey ReMine, President, Philologian
Royall Brandis, President, S. C. Mitchell
William James Baggs, Jr., Representative, Philologian
Moses Payton, Representative, S. C. Mitchell

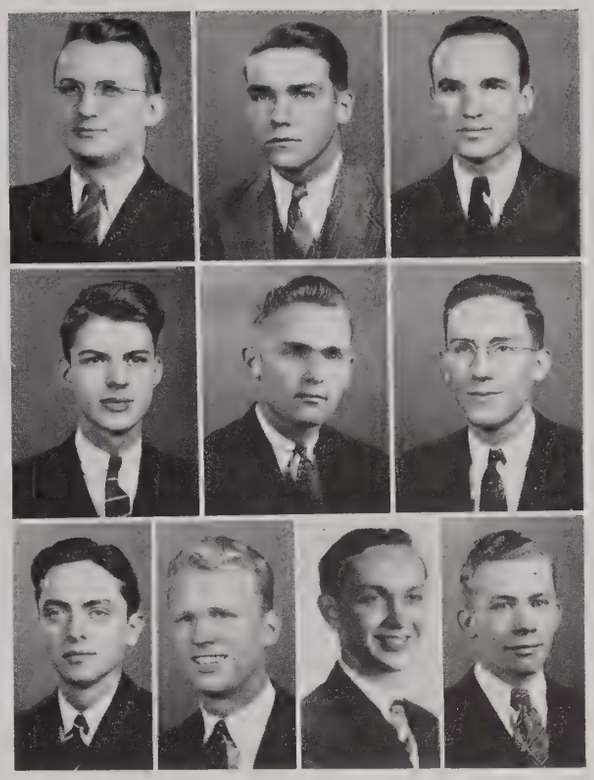

FIRST ROW, LEFT TO RIGHT: *L. Brandis, R. Brandis, Francisco.* SECOND ROW: *Jordan, McClure, Motley.* THIRD ROW: *Noffsinger, ReMine, Saunier, Van Leeuwen*

Debate Team

This year the Debate Team has drawn to a close a very successful program. It has been our choice to debate subjects in economics in light of present-day conditions. The team has debated against more than twenty-five colleges all over the country, and even had one debate with a visiting team from Australia.

During the year the schedule included two trips: one Northern and one Southern. While South we debated Radford State Teachers College, Lynchburg College, Hampden-Sydney College, and Farmville State Teachers College. While North we met several of the large universities including Columbia and Lehigh. . . . Many of these were broadcast over the radio.

The team featured something new in having the majority of its debates on a non-decision basis.

This year, too, marked a better relationship between Richmond College and Coördinate Westhampton College. Tentative plans were made for a debate between the teams of the respective schools.

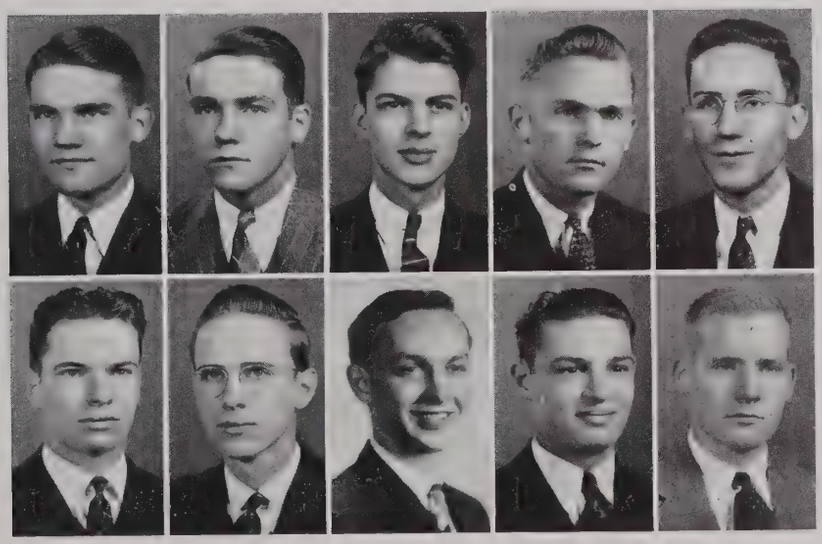

FIRST ROW: *E. Arendall, R. Brandis, Jordan, McClure, Motley*
SECOND ROW: *O'Connor, Ross, Saunier, Siegal, F. Wortham*

El Picaro

The Spanish Club, El Picaro, is an organized group of students of advanced Spanish which seeks to promote interest in the languages, traditions, and present life of Spanish speaking countries. Not only are meetings generally conducted in Spanish, but the club also tries to give a bit of Spanish color to all its activities, which include one-act plays and parties in addition to the regular meetings. Although inactive for some years, El Picaro has recently been revived with greater interest under the able guidance of its advisor, Miss Marion Green. The entire group has taken considerable interest in present-day Spain by means of movies and aid to refugees, including the sale of seals for the benefit of children of the war zones.

FIRST ROW, LEFT TO RIGHT: *McLarin, Phillips, Lucas, Alston (President), Joblin, Latham, Beeks, Branch.* SECOND ROW: *Cortopassi, Mitchell, L. Blake, Asbury, Ashbrooke, Forrer, Epes, J. Blake, Stephenson.* THIRD ROW: *Keyser, Jung, Motley, Satterwhite*

Les Femmes Savantes

A club devoted to French majors and to those especially interested in French, *Les Femmes Savantes* was organized to promote interest in various phases of French life: food, language, and customs. Added appreciation of French food has been developed by a special all-French dinner held every year. Directed and sponsored by the organization, Moliere's *Le Medicin Malgre Lui* was presented in the Greek Theatre in April; another feature of the club's activities was a booth on the green for May Day.

FIRST ROW, LEFT TO RIGHT: *Gustafson, Branch, Winfrey, d'Avesne (President), Ashbrooke, Reynolds, Tucker, Woodson.* SECOND ROW, LEFT TO RIGHT: *Asbury, Stephenson, Duling, Joblin, Ligon, Hoen, Alston, Epes, Keyser, Smith*

Puppets

The University of Richmond Marionette Repertory Theatre presented this year a Spanish comedy adapted from the Quintero Brothers' *The Women Have Their Way,* the first full-length marionette play produced on this campus; a Punch and Judy show on May Day; four lecture recitals at Women's Clubs in and near Richmond; and a Commencement Exhibit on the history of puppets at the University.

FIRST ROW. LEFT TO RIGHT: *Woodson, James, Parsons, Melius, Garrett, Owen.* SECOND ROW: *McElroy, Fox, Cook, Eppes, Wilson, Brinson, Sykes, O'Brien, Smith*

Ionian Music Club

The Ionian Music Club, reorganized from the Piano Club October 8, 1938, to include a membership of all vocal and instrumental students in the college, has as its aim the furtherance of interest, knowledge, and performance of music on the campus. The club sponsored a delightful two-piano concert on April 14 with different piano students at one piano and their sponsors at the other. The eighteen members have as their sponsor Mrs. Frank Wendt, piano teacher in the Fine Arts Department, and under her active leadership the Club has grown in size and service to the musical education and entertainment on the campus.

LEFT TO RIGHT: *Fountain, Buxton, Jacobsen, Powell, Riley, O'Flaherty, Hall.* SEATED IN CHAIR: *Parker (President).* ON FLOOR: *Fleet*

National News Council

Founded in the spring of 1938, the National News Council has as its main objective the stimulation and maintenance on the campus of an interest in national affairs and the effect on our nation of the international situations. With a limited membership that meets twice monthly, the members participate in round-table discussions. Twice this year the Council held open meetings where they had special addresses. In the fall Dr. Wyndham Blanton, eminent physician of Richmond, spoke on "Socialized Medicine." Later, in the spring, was heard Dr. R. C. McDanel, Professor of American History at Richmond College, who discussed South America. In February the Council conducted a round-table discussion from the radio station of the University over WRNL, on the topic: Where Is Congress Taking Us?

STANDING, LEFT TO RIGHT: *Martha L. Beam, Dorothy Harshbarger, Alice McElroy, Betty Willetts, Vista Robinson, Marian Wiley, Marian Yancey.* SEATED: *Rosalie Oakes, Garland Wilson, Mildred James, Mabel L. Rooke (President), Jane Langley, Dorothy Roberts, Doctor Maude H. Woodfin (Sponsor), Jacqueline Faulkner, Charlotte A. Beale, Mary Sue Carter*

Nostrae Filiae

FIRST ROW, LEFT TO RIGHT: *Lois Lyle, Garland Wilson, Sally Moore Barnes.* SECOND ROW: *Judith Lucas, Ruth Houser, Katherine Lyle (President), Harriet Yeamans, Betsy Woodson*

Nostrae Filiae, derived from a Latin phrase meaning "our daughters," is one of the social organizations at Westhampton College. Its membership includes those students of the college some member of whose families has attended Westhampton's predecessors, the Richmond Female Institute and the Woman's College. An outstanding social event this year was the tea given by the Governor of Virginia and his wife, with the Club, for every dormitory student of Westhampton.

International Relations

The International Relations Club of Westhampton College purposes to keep alive on the campus a well-informed interest in contemporary affairs. The club is composed of history majors and all others interested in current topics, who meet bi-monthly—once on the Westhampton campus and once at "Loughwood," the home of the club's sponsor, Dr. Susan Lough, Professor of History at Westhampton College. At these meetings the group first hears several informal talks on current affairs, which serve as a background for a general discussion. On December 7 at an open meeting the guest speaker, Dr. Pieter Roest, spoke on "Foundations of Peace."

TOP ROW, LEFT TO RIGHT: *Marian Conrey, Dorothy Shell, Charlotte A. Beale, Jacqueline Faulkner, Margaret Ligon, Marietta McGehee, Judith Lucas.* MIDDLE ROW: *Ellen Warner, Ruth Houser, Alice Evans (President), Doctor Susan M. Lough (Sponsor), Mabel Leigh Rooke, Emily Rucks (Floor).*

The chapter at Westhampton is one of some four or five hundred International Relations Clubs which are found in colleges and universities throughout the United States. From April sixth to ninth at Williamsburg, Virginia, there was held an International Relations Conference of the southeastern states, which members of the Club attended.

LEFT TO RIGHT: *Judith Lucas, Ruth Houser, Kitty Crawford, Alice Evans, Jacqueline Faulkner (President), Martha Elliot, Jeannette Evans, Ethne Flanagan, Marie Keyser*

Debate Council

The Debate Council was founded on the Westhampton campus in 1920 for the purpose of bettering forensic relationships with other colleges and of increasing the appreciation and knowledge of debating at Westhampton College. Under the able guidance of Miss Margaret Ross, the council debated a question chosen by Tau Kappa Alpha, national forensic fraternity. With the largest active membership in years, the Council has stimulated more interest in debating on the Westhampton campus than ever before.

F. M. Adams, E. M. Arendall, W. E. Bass, L. R. Broughman, E. L. Brandis, A. L. Crist, H. W. Curry, J. M. Dameron, W. H. Elder, J. M. Fogg, D. W. Fowler, C. T. Francisco, S. L. Gettier, W. W. Glass, R. S. Grizzard, N. B. Habel, R. B. Hall, T. O. Herndon, H. L. Holloway, I. D. Hudgins, C. W. Krause, C. B. Lipscomb, D. E. Marable, R. L. McNeely, C. A. Morgan, J. R. Noffsinger, J. G. Perkins, T. E. Pugh, T. R. Rea, R. H. Saunders, A. L. St. Clair, C. A. Watkins, B. H. Weston, C. A. Whitlatch, C. H. Skutt.

The Ministerial Association

During the quarter-of-a-century since its founding the Ministerial Association of the University of Richmond has kept faith with its original purpose as stated by its founding fathers: "The increased spirituality of ministerial students; to encourage them to take part in the exercises of the various missions of the city; to encourage their participation in all proper college activities; to assist the President of the College in sending out students to supply vacant pulpits; and to exert a helpful influence on the student body."

This organization has done a worthy if not conspicuous work this past year. Every week representatives of the association under the chairmanship of Mr. E. M. Adams have conducted services at the Home for the Incurables at Byrd Park in which spiritual messages and songs have been rendered. The Ministerial Association intends to continue such services there since they have been constantly encouraged by the inmates and seem to be appreciated.

On the night of April 23, 1939, every member of the association took part in the services of the churches of Richmond and vicinity at the invitation of the Ministerial Association of the city of Richmond. This was done last year and it is hoped that it shall become a traditional activity for it enables the students to broaden their experience, and acquaintance with the ministers and the congregations of the city.

At the last meeting of the association for the 1938-'39 session plans were discussed and decided upon for the coming year. Members of the association will put themselves at the service of the incoming freshmen and try to help them in adjusting themselves to the school and their work. A banquet has been decided upon which will be held in the early part of the fall. The association will continue to help its members find temporary pulpits from time to time, and make permanent placement when possible.

The officers this year were: President, Clyde T. Francisco; Vice-President Robert McNeely; Secretary, Daniel Fowler; Treasurer, Earnest L. Brandis, Jr. The officers for next year are: President Alvin, St. Clair; Vice-President, I. Durwood Hudgins; Secretary, Charles Krause; Treasurer, Straughan Lowe Gettier.

Interfraternity Council

The Interfraternity Council had its beginning on the Richmond College campus about 1914 when the Greek letter fraternities recognized their need of a unifying association to aid them in carrying out their activities. This Council today is made up of two members from each of the eleven social fraternities, and is headed by Dr. Herman P. Thomas of the faculty. Numerous problems arising in fraternity life are considered by this group, and every attempt is made to solve them. The Council has under its jurisdiction fraternity rushing and pledging, intramural athletics, and many other matters pertinent to the organizations.

A scholarship cup and an athletic trophy are awarded annually to the most outstanding fraternity in each of these fields. The Council sponsors the Opening, Mid-Winter, and Final dance sets, which have been received enthusiastically by the student body.

The final dance set which for the last two years has been the background for a Hal Kemp broadcast are among the most popular dances of the year. Upon the success of these dances and the solution of fraternity problems the council is to be congratulated.

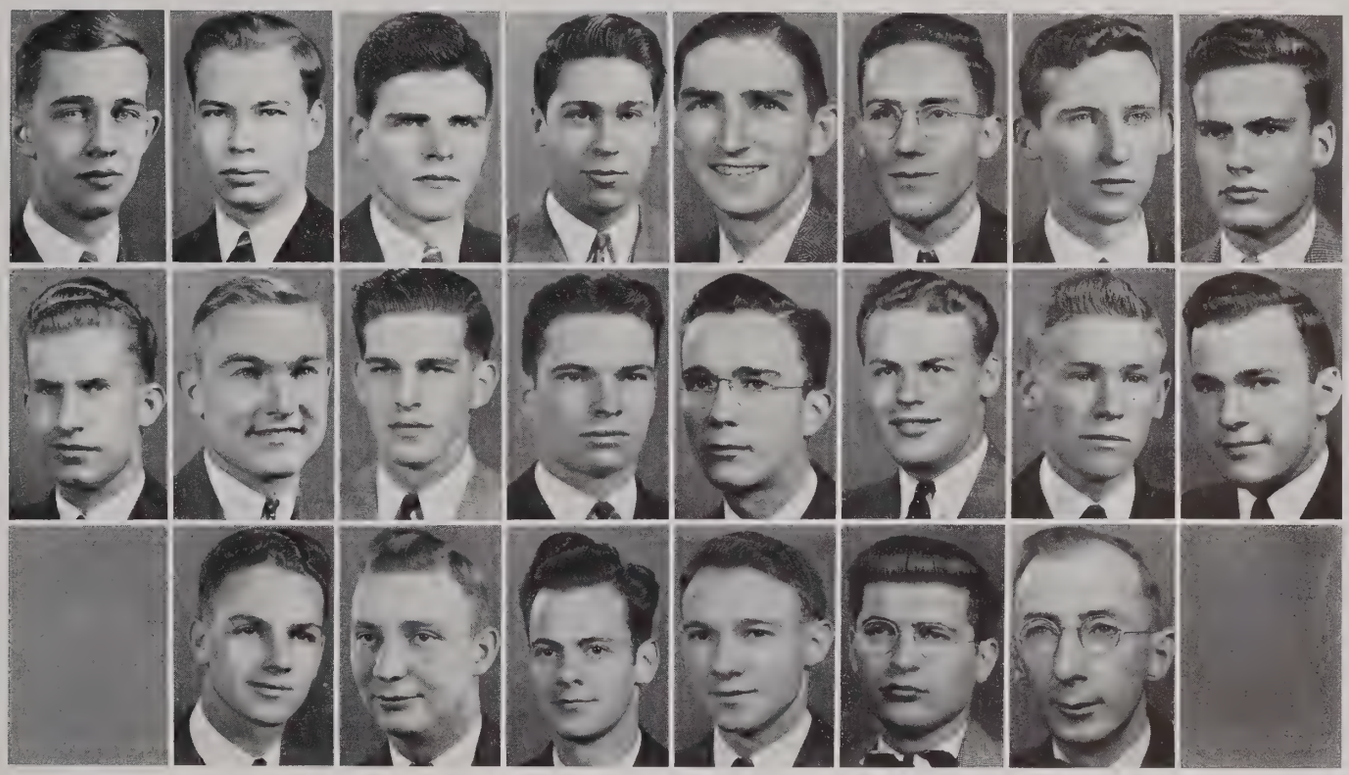

TOP ROW, LEFT TO RIGHT: *Bass, Tutwiler, Combs, Bowling, Thacker, Mottley, Wortham, Dickinson.* SECOND ROW: *Cash, Marchant, Kervan, O'Connor, Sanders, Hall, Locke, Kibler.* THIRD ROW: *Martin, Morrison, Walton, Payton, Abeloff, Thomas, President*

OFFICERS

President ..... HERMAN P. THOMAS, Sigma Alpha Epsilon
Vice-President ..... RALPH C. MCDANEL, Kappa Sigma
Secretary-Treasurer ..... FRED CAYLOR, Phi Delta Theta

MEMBERS

Kappa Alpha: Kenneth Bass, Stanford Tutwiler.
Phi Kappa Sigma: Morgan Combs, Bragdon Bowling.
Sigma Alpha Epsilon: J. Lee Thacker, J. Davis Mottley, Jr.
Phi Gamma Delta: Edwin Wortham, Enders Dickinson.
Pi Kappa Alpha: Frank Cosby, William J. Cash, Jr.
Kappa Sigma: Avalon B. Marchant, Jack C. Kervan.
Sigma Phi Epsilon: F. Merrill O'Connor, William H. Sanders, Jr.
Theta Chi: Thomas M. Hall, John Locke.
Phi Delta Theta: H. Calvin Kibler, William H. Martin.
Lambda Chi Alpha: William E. Morrison, Russell E. Walton.
Phi Alpha: Moses Payton, D. Dexter Abeloff.

With the Kappa Alpha Order

At the close of the War in 1865, four young men at Washington College, now Washington and Lee University, organized the first chapter of the Kappa Alpha Order. Under the guidance of Robert E. Lee, then president of the college, Alpha Chapter came into being on December 21, 1865. Five years later, on March 18, 1870, the sixth chapter of the fraternity was installed on the campus of Richmond College. Eta Chapter, as it was called, was the first social fraternity founded on the campus of the college, and has been in continuous active existence ever since its founding in 1870.

In seventy-five years of growth, Kappa Alpha has grown from a single chapter at Washington and Lee University to a national organization of 69 chapters. They cover the territory south of the Mason-Dixon Line from the eastern coast to the waters of the Pacific. Among the 69 chapters located throughout the entire South, seven are located right here in the Old Dominion.

During the past year, Eta saw the embryonic development of a Mother's Club, and the formation of a new Eta Association for the alumni of their chapter. The Mother's Club, the first in the history of Eta, elected as its officers, Mrs. Wilmer O'Flaherty, president, Mrs. F. W. Black, vice-president, and Mrs. Forest L. Collier, Jr., secretary-treasurer.

The chapter is well represented in the fields of both curricular and extra-curricular activity. Kenneth Bass, graduating this year, is a member of Phi Beta Kappa, and also President of the Chemistry Club, and Senior Manager of the track team. Henry Black holds Intermediate Honors, is a representative to the Board of Publications, and a member of Alpha Mu Omicron. Henry also guided the Band through a successful year as their president. Kappa Alpha is represented on the Richmond Collegian staff by seven members, on the Web staff by three, and on the Messenger staff by two. Bill Terry, Garland Turner, and Harry Griffin have won numerals in football, basketball, and baseball for Kappa Alpha. Stanford Tutwiler, a member of the Interfraternity Council, is the chairman of the Interfraternity Dance Committee for the coming year. Besides these

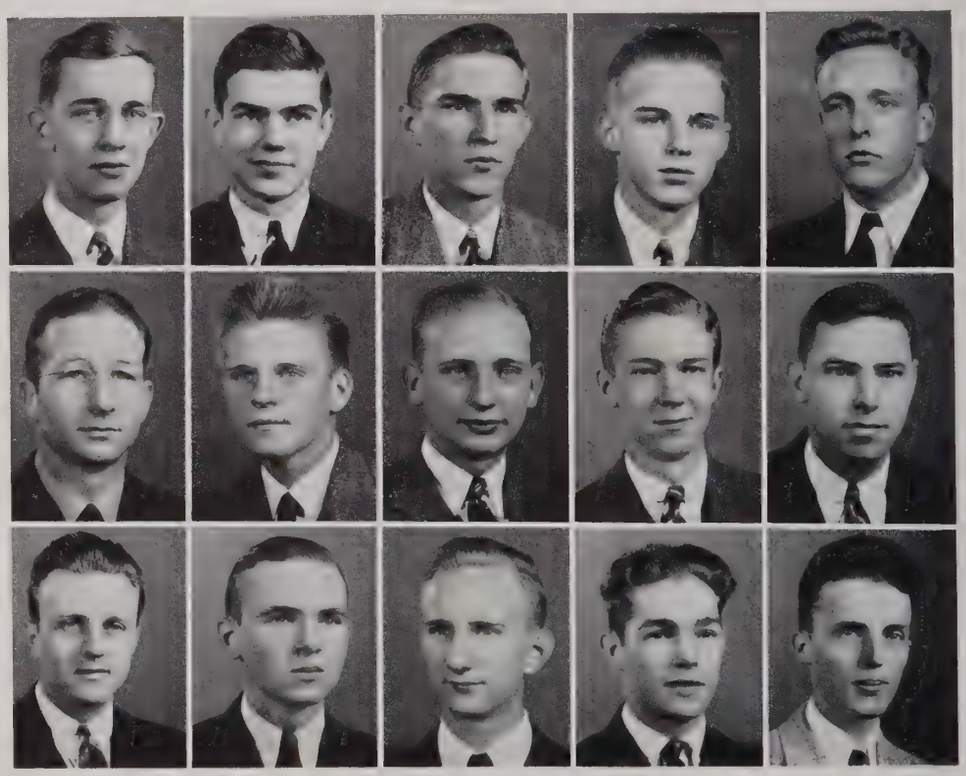

Bass, H. Black, R. Black, Bloxom, Bradshaw

Clifford, Cline, Cox, Ellwanger, Evans

Grizzard, Harris, Holloway, Knaub, Milby

honors, "Tut" is a member of the Chemistry Club and Sigma Pi Sigma, honorary Physics fraternity. Simpson Williams was a member of the Honor Council, and John Bloxom has won numerals in track. The Fraternity is well represented in the Philologian Literary Society. The University Faculty includes seven Kappa Alpha alumni.

The Kappa Alpha social season begins with a Hallowe'en dance and closes with a spring house party on the James River. On January 19, the chapter celebrates jointly with its alumni, at a banquet and dance, the birthday of its spiritual leader and founder, Robert E. Lee. The Spring Formal, held each year in the Milhiser Gymnasium, crowns a busy season with a sparkling occasion.

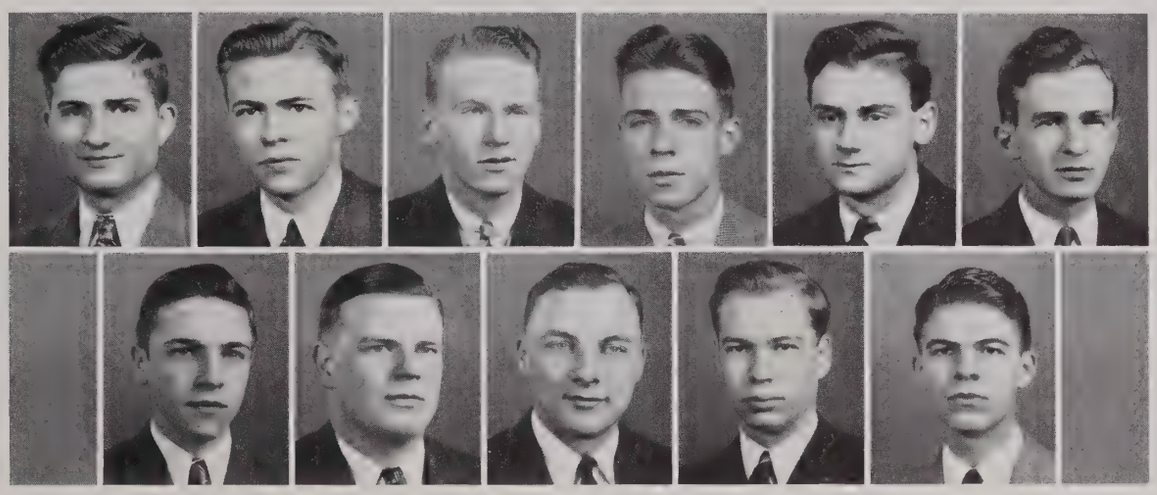

Lankford, Parkerson, Rich, Roberts, Stigall, Tate
Taylor, Terry, Turner, Tutwiler, Williams

KAPPA ALPHA

Founded: Washington and Lee University, December 21, 1865

Established at the University of Richmond, 1870.

Colors: Crimson and Old Gold

Flowers: Magnolia and Rose

Publication: Kappa Alpha Journal

Fratres in Facultate

Robert C. Astrop, M.A.
James H. Barnett, LL.D.
C. M. Chichester, LL.D.
Henry B. Handy, M.A.
William A. Harris, Ph.D.
Benjamin C. Holtzclaw, Ph.D.
Malcolm U. Pitt, B.A.

Fratres in Collegio

Kenneth C. Bass
Henry W. Black
Robert S. Black
John M. Bloxom
William S. Clifford
George E. Cox
Rawley F. Daniel
Albert T. Ellwanger, Jr.
Malcolm G. Evans
Harry E. Griffin, Jr.
Richard S. Grizzard
Alvin F. Harris
Herbert L. Holloway
James R. Knaub
Vernon T. Lankford
Hope E. Milby
William F. Parkerson, Jr.
William H. Perkinson
Rollo I. Pusey, Jr.
William T. Rich
George E. Roberts
John J. Stigall
Owen F. Tate
Gervas S. Taylor, Jr.
William S. Terry
W. Garland Turner
T. Stanford Tutwiler
A. Simpson Williams, Jr.
Thomas N. Williams

At the Phi Kap House

The Phi Kappa Sigma Fraternity was founded by Samuel Wylie Mitchell on October 19, 1850, in Philadelphia. The Alpha Chapter is located at the University of Pennsylvania. On the fifteenth of January, 1873, through the work of Leroy Edwards, Phi Chapter of the fraternity was organized on the campus of Richmond College. Thus Phi Kappa Sigma is the second oldest social fraternity on the campus. Its charter members were Addison Holladay, George Swann, Thomas Alderson, and Patrick Eager. The first year the chapter consisted of eight men, and it prospered and grew rapidly during the following years.

Phi Chapter has had among its members three Past Grand Alphas of the National Fraternity: George P. Bagby, 1915; Thomas B. McAdams, 1927-29; and Patrick M. Estes, 1929-33. The alumni chapter is very active and strong in the city of Richmond. Meetings are held regularly which help it maintain an interest in the fraternity.

The fraternity has always maintained a strong group on the campus and taken an active part in all branches of student activity. This year Walter Gillette was President of the Junior Class. Corbin White served in the capacity of Secretary of Student Government. Evan Van Leeuwen was President of Mu Sigma Rho Literary Society for the spring term. Richard Cash was Senator from the Sophomore Class.

In athletics, Bragdon Bowling was Manager of Inter-Collegiate and Intra-Mural Relations, with Evan Van Leeuwen as assistant. James Turkington is to be Manager of the Freshman football team next season, and Douglas Laird is Sophomore Manager. Nash Broaddus was Head Cheerleader this year and Gordon Andrews is the next Junior Cheerleader. Richard Cash and Robert Keil are on the Varsity football team, Courtnev Bowen on the Freshman football and basketball teams. James Turkington, Robert Keil, and Evan Van Leeuwen are on the Varsity track squad. Corbin White is Co-Captain of the tennis team and Dan Grinnan is Captain of the golf team.

Bragdon Bowling, on the Interfraternity Dance Committee and James Turkington, Chairman of the Freshman-Sophomore Dance, represent Phi Chapter in campus social activities.

The chapter's own social program includes, in addition to smaller informal functions, two formal dances each year, to which bids are extended to non-members. The Hallowe'en Formal was one of the most successful affairs in the history of the fraternity.

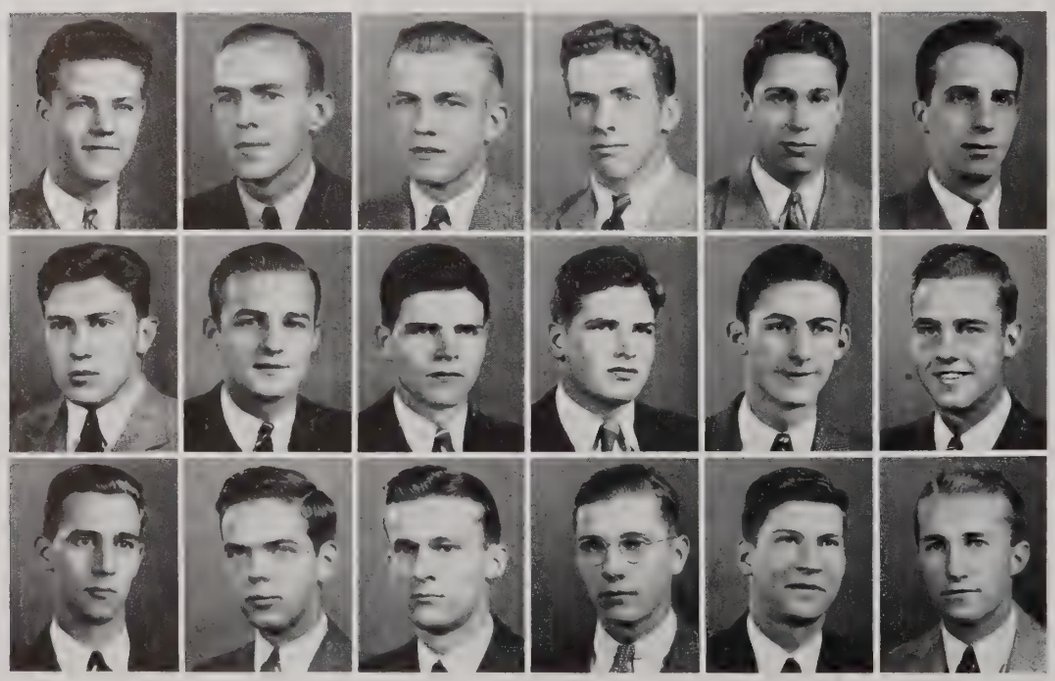

Andrews, Bagby, Booker, Bowen, Bowling, Burgess

Cash, Chewning, M. Combs, R. Combs, Crockett, Elmore

Fisher, Fleming, Fontaine, Gary, Gillette, Grinnan

Howell, Jones, Jontz, Laird, Laws

Maner, Nash, Rawlings, Sanger, Townsend

Turkington, Van Leeuwen, R. White, G. White, Wicker

Williams, Willing, Wilson

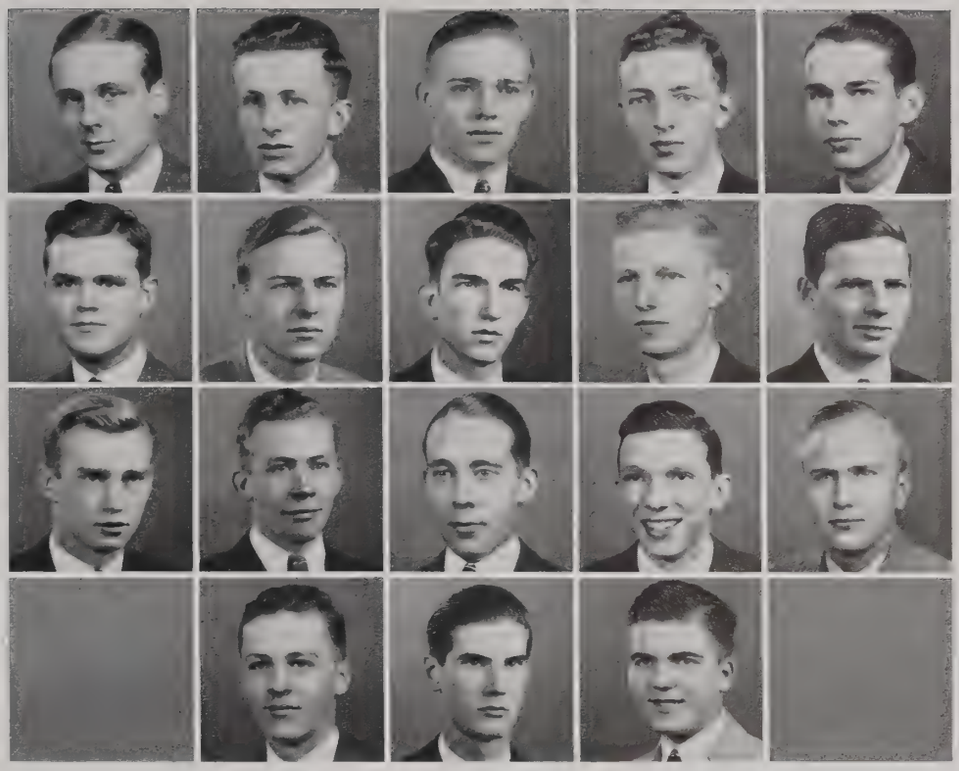

PHI KAPPA SIGMA

Founded: University of Pennsylvania, October 19, 1850.

Established at University of Richmond, 1873.

Colors: Old Gold and Black.

Flower: Goldenrod.

Publication: Phi Kappa Sigma News Letter.

Fratres in Facultate

Frederick W. Boatwright, LL.D.
B. West Tabb, B.A.
Robert Forte Smart, Ph.D.
Thomas Edward Lavender, Ph.D.

Fratres in Collegio

Gordon Andrews
Richard H. Bagby
Lawrence Booker
Courtney C. Bowen
Bragdon R. Bowling
T. Nash Broaddus
Winston O. Burgess
Richard C. Cash
Harvey H. Chapman
John Chewning
Morgan L. Combs
Robert H. Combs
Robert B. Elmore
R. Ashby Fisher
John C. Fleming
Jesse T. Fontaine
Robert A. Gary
Walter B. Gillette
Dan Grinnan
A. Gibson Howell
Arthur L. Jones
Starke Jones
Robert Jontz
Robert Keil
Douglas Laird
Virgil F. Laws
William Maner
J. Pope Nash
Irvin K. Owen
Dorsey C. Rawlings
Julian D. Sanger
Walter S. Townsend
James Turkington
Evan B. Van Leeuwen
Corbin B. White
George White
Robert D. Williams
Tivis Wicker
Joseph A. Wilson
Mark Willing

Life with S. A. E.

While the fraternity idea was still in its infancy, Noble Leslie DeVotte and several of his colleagues at the University of Alabama banded themselves together in a brotherhood later to be known as Sigma Alpha Epsilon Fraternity. Since that memorable night of March 9, 1856, chapters have been established in many of the leading colleges and universities of the United States, of which 111 are now active. The Virginia Tau Chapter was established on the campus of Richmond College in 1884.

Ranking high among the resident fraternities in the several phases of University of Richmond life, Sigma Alpha Epsilon was awarded the Interfraternity Council Scholarship Cup and shared honors with Phi Gamma Delta as intramural athletic champions. These awards are given every year to the fraternity ranking highest among the eleven social fraternities in scholarship and athletics respectively.

There are twenty-eight active members and seven pledges. Among their extra-curricular activities there are the following: Clyde Francisco is the president of the Forensic Council; David Mottley is vice-president of the senior class and chairman of the Interfraternity Relations Committee; Al Klaffky is Editor-in-chief of the Web; Ed Sinar, Stuart Hoskins, Jack Powers are stalwarts on the football team; Pete Jacobs and Hoskins hold important places on the Spider baseball team. Because of his first-class performance in basketball, Hoskins has been elected to captain the team for the next season. Gene Peek, Ed Herring, Sinar, McNeely and Elliott add strength to the track team.

Among the individual honors, Francisco was elected to Phi Beta Kappa, having made the only perfect record of straight A's in the 107 years of the college's existence. Alpha Mu Omicron includes in its membership five S.A.E's: Francisco, Eugene Ford, Louis Earles, Garland Haddock and Dave Mottley. Phil Lawrence is a member of Sigma Pi Sigma, while C. P. Ford is a member of the Chemistry Club.

Sigma Alpha Epsilon occupies C Section of Jeter Hall, where the members pass their spare moments between classes. Bull sessions barely hold a lead over bridge games and ping-pong in popularity, while intramural competition always finds itself one of the more serious topics. A well-rounded social calendar includes a cabin party, several dances and a house party. The social high light of the year is the Founders' Day banquet and dance given annually in conjunction with the Central Virginia Alumni Association.

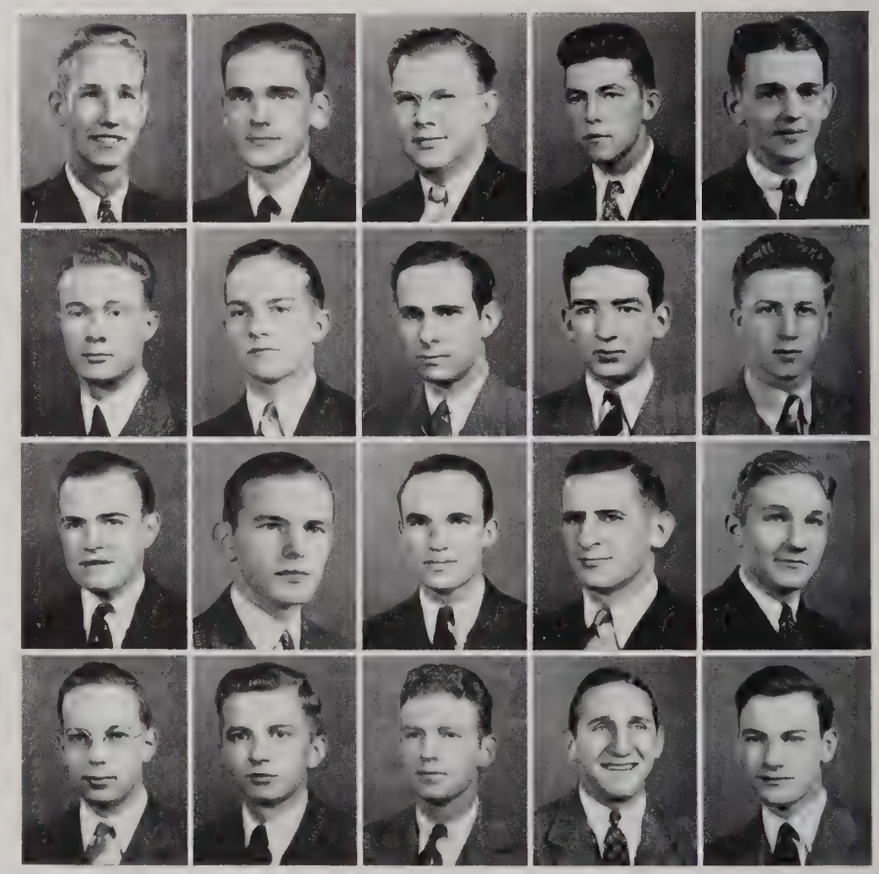

Adams, Ankers, Bass, Batten, Chapman
DeShazor, Dugger, Earles, Elliott, C. Ford
E. Ford, Fowler, Francisco, Grady, Habel
Haddock, Herring, Hobgood, Hoskins, Hudgins

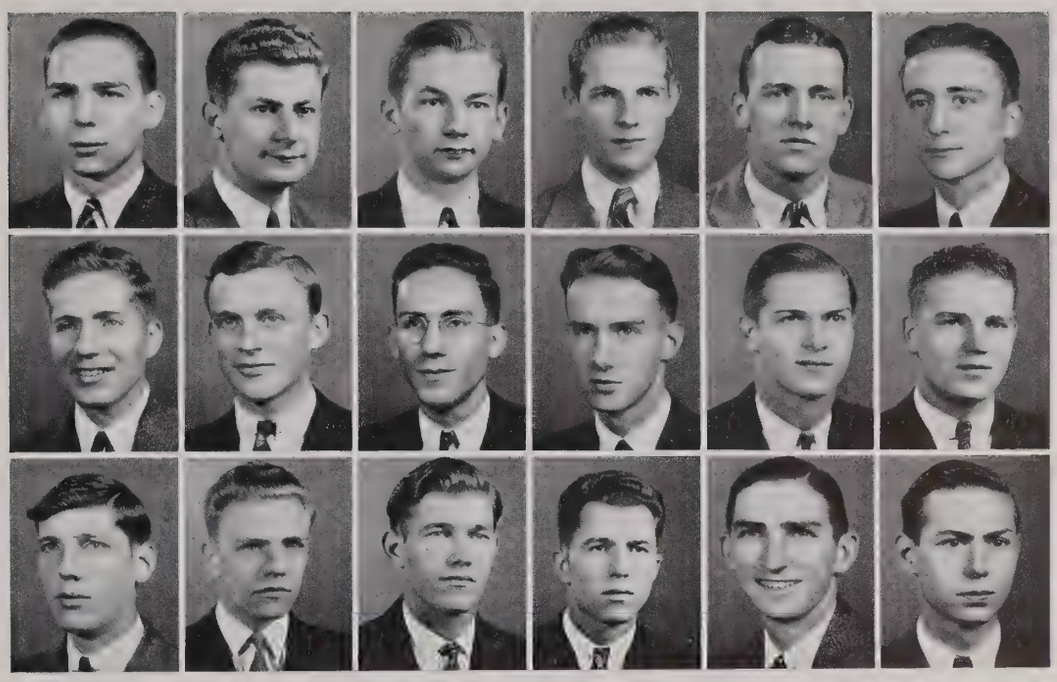

Kay, A. Klaffky, R. Klaffky, Lawrence, Littler, Marable
McNeely, Miller, Mottley, Murphy, Peek, Powers
Price, Reed, Riggs, Sinar, Thacker, Welton

SIGMA ALPHA EPSILON

Founded: University of Alabama, 1856.
Established at the University of Richmond, 1884.
Colors: Old Gold and Royal Purple.
Flower: Violet
Publication: The Record.

Fratres in Facultate

C. Leonard Albright, Ph.D. Robert E. Gaines, Litt.D.
Herman P. Thomas, Ph.D.

Fraters in Collegio

Vincent Adams
Richard Ankers
Walter Bass
Livingston Batten
Boyd Chapman
Ashley DeShazor
Emmett Dugger
Louis A. Earles
Hatcher Elliott
C. P. Ford
Eugene Ford
Daniel Fowler
Clyde Francisco
Robert Grady
Nathanael Habel
Garland Haddock
R. E. Herring
Harvey Hobgood
Stuart Hoskins
Durwood Hudgins
Albert Jacobs
Julian Kay
Albert Klaffky
Richard Klaffky
Phillip Lawrence
James Littler
Dalace Marable
Robert McNeeley
Alvin Miller
Davis Mottley
Eugene Peek
Robert Phillips
Jack Powers
Harvey Price
Emmett Reid
Daniel Riggs
Lee Thacker
Chauncey Welton

Phi Gamma Delta

The white star of Phi Gamma Delta first rose on the campus of the University of Richmond one January morning in 1890 when a group of six students received a charter for the Rho Chi Chapter from the fifty-year-old national organization. At the head of this half-dozen founders was Rev. William A. Goodwin, instigator of the restoration of Williamsburg which John D. Rockefeller has endeavored to complete.

Edwin Wortham, editor of the Richmond Collegian and president of Omicron Delta Kappa, led the local chapter this year. The rushing committee headed by Seabury Stoneburner got the boys off to a good start with a very successful season which resulted in thirteen new faces over at the chapter house on Towano Road. Later in the year, the white star appeared on Arthur Jones, Spider football and basketball star, and Henry Bullock.

George Oliver, social butterfly and King of the Westhampton Junior Prom, handled the intramural athletic situation with the aid of John Abernethy, Bill O'Flaherty and the other muscle men from the Fiji Isle across the ravine. The Phi Gams trounced the Kappa Sigs in the finals of the basketball season and went on to represent the University in the ODK tournament held for the first time at Richmond, where they won the state intramural championship, to finish the season undefeated. In football, the Fijis were not so fortunate, finishing in third place. With practically the same team that won the championship last year, the Phi Gams won the volley ball trophy and finished among the leaders in baseball and track.

Cannibals mingled with pirates, Robin Hoods, and other usual and unusual costumes at the annual Fancy Dress Ball on April 22, in Milhiser Gym. The alumni of the chapter had their fling at the Norris Pig Dinner which the Fijis held at the Commonwealth Club in accordance with tradition.

At the outset of the year Bobby Leitch was president of the senior class, and Stoneburner was a senator from the junior class. Bobby was also co-captain of the tennis team. Phi Gamma Delta placed a manager in every varsity sport, with Bobby Martin and Arthur Beale heading the list as senior managers of football and golf, respectively. Bob also rated ODK along with Ben McClure, who was president of Pi Delta Epsilon, journalistic fraternity.

Phi Gamma Delta lost a strong senior class but she looks to a good group of juniors to maintain her place among the leaders of the campus.

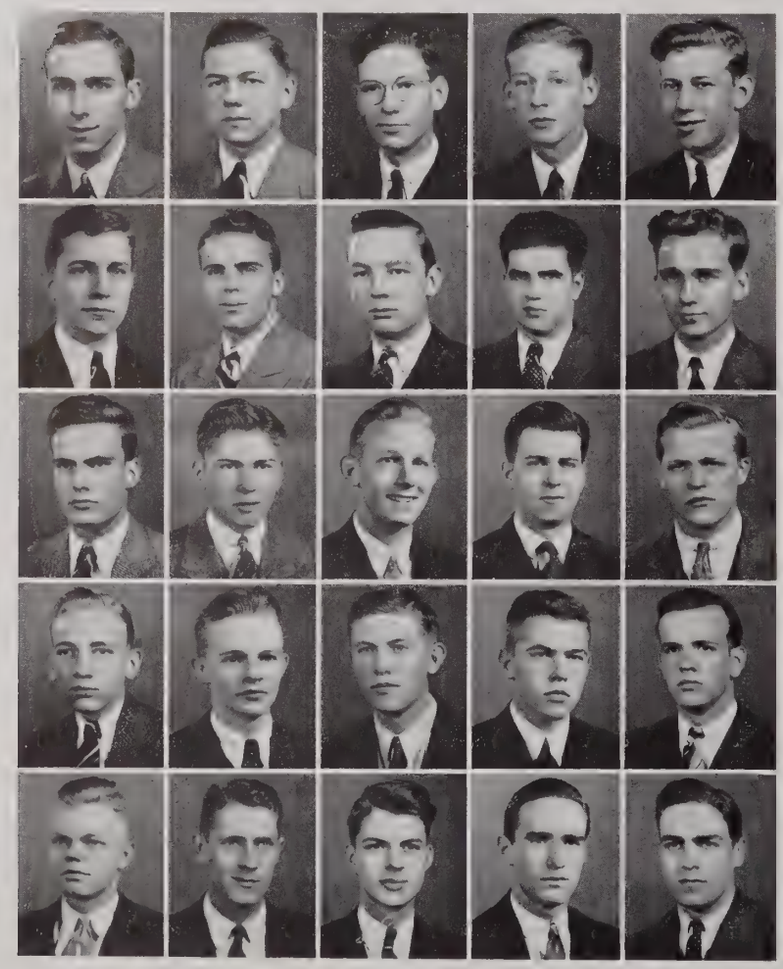

Abernethy, Adams, Alvin Beale, Arthur Beale, Bristow

Bullock, Church, Collins, Cornwell, Courtney

Dickinson, Donahue, Durrett, Farley, Frohbose

Goode, Gordon, T. Green, W. Green, Hooten

Jenkins, Johnston, Jordan, Leitch, Major

H. Martin, R. Martin, Mason, Massie, McClure, Morton

Oliver, Paris, Phillips, Pitt, Pollard, Robinson

Ross, Shackleford, Stoneburner, Vaughan, Waddington, Waite

Wallace, Whittet, F. Wortham, E. Wortham, Wright

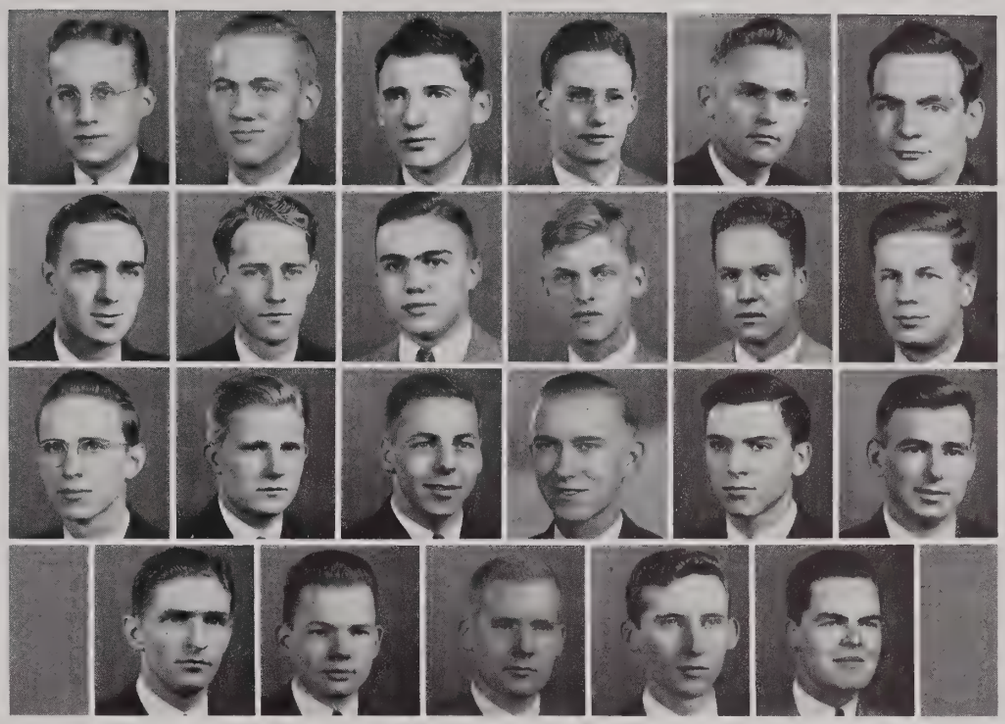

PHI GAMMA DELTA

Founded: Washington and Jefferson College, May 1, 1848.
Established at University of Richmond, 1890.
Colors: Purple and White
Flower: Purple Clematis
Publications: The Phi Gamma Delta, Spider Fiji

Fratres in Facultate

William J. Gaines, B.A., M.A., Ph.D.
Robert Edward Loving, B.A., M.A., Ph.D.
Edward Graham Cale, B.A., M.A., Ph.D.
Garnett Ryland, M.A., Ph.D.
Samuel Chiles Mitchell, M.A., Ph.D., LL.D.
Malcolm R. Doubles, B.S., LL.B., J.D.

Fratres in Collegio

John P. Abernethy, Jr.
Edward R. Adams
Alvin F. Beale, Jr.
Arthur Beale
Francis A. Bristow, Jr.
Henry A. Bullock
Herbert M. Church, Jr.
Vincent W. Collins
Eugene W. K. Cornwell, Jr.
Robert H. Courtney, Jr.
Enders Dickinson
James H. Donahue, III
Robert W. Durrett, Jr.
William W. Farley
Frederick A. Frohbose, Jr.
Aylett W. Goode
John N. Gordon
Thomas W. Green
Waverly S. Green, Jr.
Owen Gwathmey
C. Gibson Hooten, Jr.
Luther B. Jenkins
Arthur E. Jones
Vivian D. Johnston, Jr.
John E. Jordan
Robert E. Leitch
Charles N. Major
Hunter W. Martin
Robert P. Martin
Philip B. Mason
G. Edmond Massie, III
G. Ben McClure, Jr.
Ferdinand H. Morton, Jr.
Roderick L. O'Flaherty
George L. Oliver
Woodrow W. Paris
Leslie H. Phillips
Malcolm U. Pitt, Jr.
George M. Pollard
William M. Robinson
George W. Ross, Jr.
George H. Shackleford
Seabury D. Stoneburner
C. Porter Vaughan, Jr.
F. Alexander Waddington, Jr.
George T. Waite, Jr.
R. McLean Whittet, Jr.
Edwin Wortham, IV
C. Frederick Wortham
John W. Wright, Jr.

"Pikas" on Deck

The stirring tale of a little band of Confederate soldiers who wished to perpetuate their friendship is the story of the founding of Pi Kappa Alpha at the University of Virginia on March 1, 1868. Three of the original members were V.M.I. graduates and two were students at the University of Virginia. Omicron Chapter was chartered at Richmond College on October 23, 1891. However, several of the charter members did not return to college and consequently in March, 1893, the charter was withdrawn. The chapter was reorganized in 1901.

Pi Kappa Alpha men hold many prominent positions in campus life. In Student Government are Frank Cosby, Ed Merrick, James Ely and William Fitzhugh. Carl Woost was elected to Phi Beta Kappa this year. On the Richmond Collegian Pi Kappa Alpha is represented by Virginius Goodman as staff artist. Athletes of the chapter are next season's football captain, Ed Merrick, who was chosen All-State Center; James Ely, varsity track and basketball, and the only man to earn four Freshman numerals; William Fitzhugh, football and track; J. Arthur Wagner, varsity half-miler whose Freshman record for that event still stands; and Earl Fox and Tom Isbell, trackmen.

George Long is the president of the newly founded Psychology Club. He has been responsible for several interesting trips along with his fraternity co-workers in Psychology, James Meacham, Austin Grigg and William Grigg.

The two outstanding events of a full social program for Pi Kappa Alpha are Founder's Day and the State Ball. Founder's Day is celebrated on March 1st by a banquet and dance, and the State Ball is held every year in Richmond on the Friday following Thanksgiving. All state chapters of Pi Kappa Alpha are co-sponsors of this ball.

These events were a great success this year. The Pika Ball at the John Marshall Hotel was the highlight of the social year being enjoyed by its own members as well as by many other fraternity men to whom bids were given.

This year the Pi Kappa Alpha fraternity ended their fortieth year as an active chapter on this campus. They have increased their membership from only a few to a large number and have been a very successful chapter.

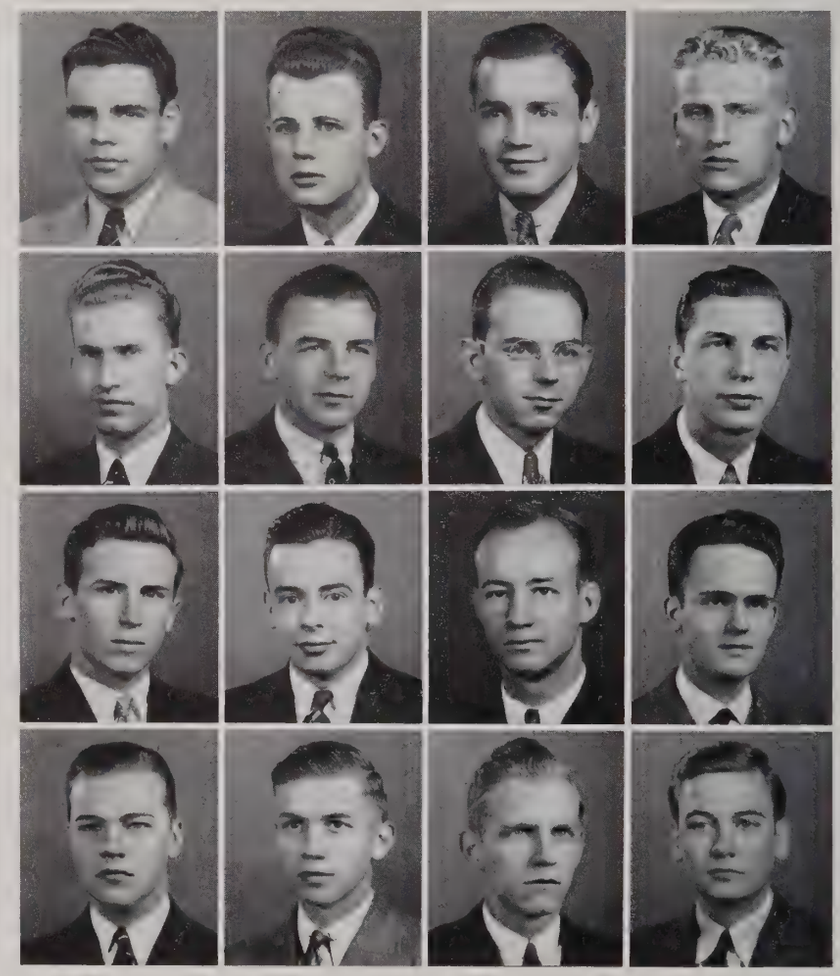

Beasley, Bowry, Brooking, Burnette
Cash, Clark, Dinwiddie, Ely
Fox, Gamboa, A. Grigg, W. Grigg
Harton, Hughes, Jackson, Jones

Lipscomb, Long, Lyon, Mack, Markham

Meacham, Merrick, Peters, Schneider, Wagner

Waymack, Weise, Woost

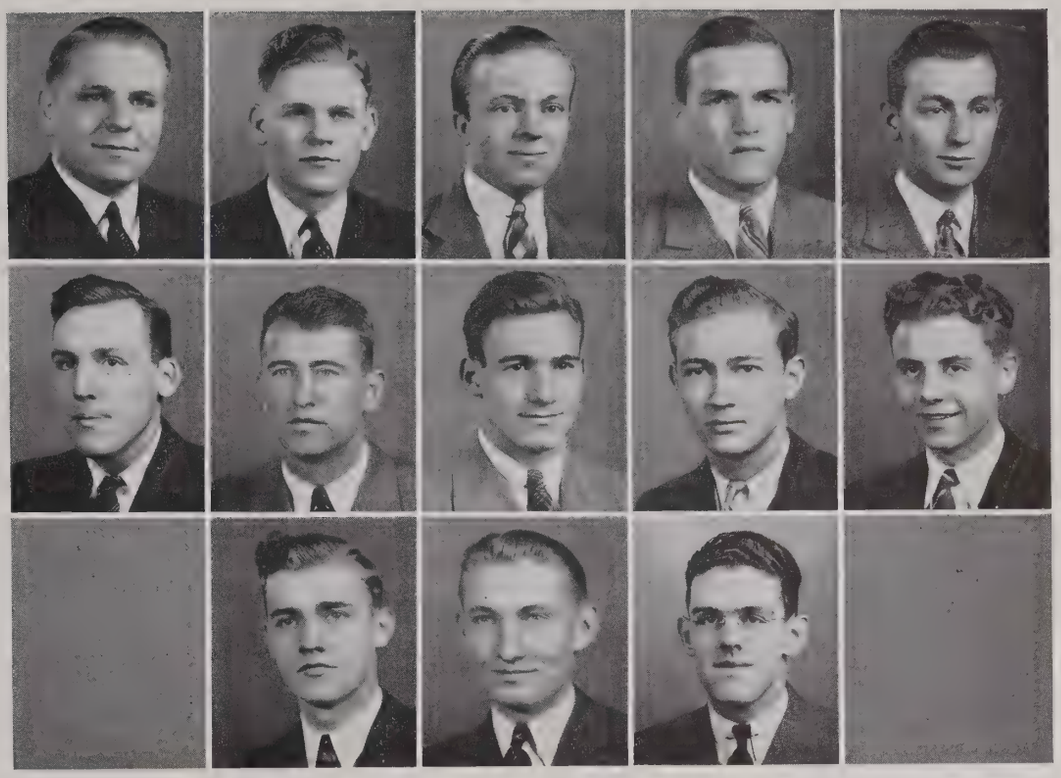

PI KAPPA ALPHA

Founded: University of Virginia, March 1, 1868

Established at University of Richmond, 1891.

Colors: Garnet and Gold

Flower: Lily of the Valley

Publications: Shield and Diamond, Dagger and Key

Fratre in Facultate

Joseph C. Ellett, M.A.

Fratres in Collegio

Russell Beasley
Walter A. Bowry
Walter W. Brooking
Melvin W. Burnette
William J. Cash
Charles Catlett
James D. Clark
Frank S. Cosby
Richard Easley
Curtis M. Ely
William B. Fitzhugh
Earl R. Fox
Virginius H. Goodman
Mario Gamboa
Austin E. Grigg
William E. Grigg
Robert D. Ham
William R. Harton
Charles Hughes
David E. Jackson
Horace Jones
Clyde B. Lipscomb
George E. Long
Adrian Lyon
Joseph Mack
Jesse Markham
James L. Meacham
Ed. J. Merrick
Alex Moore
Linwood Peters
Walter G. Schneider
Alvin C. Taylor
J. Arthur Wagner
W. J. Waymack
Harold Weise
Carl F. Woost

IT'S ALL

Welcome Frosh.

Now we have. . . .

Caught at last!

"It all started way back in the Golden Age," says the presiding big-shot, "when those wolves from over at the Rho Damit Rho house got hold of Freshman Socrates and slipped him a Micky Finn at a rush dance. Our order of the Beta Dimes was then founded for the express purpose of protecting the cream of our American youth from such marauders. Here at the University of Richmond we carry on that fine tradition, and we want you to make our house your house. Any time that you see one of those snakes-in-the-grass coming, run over here and you will be perfectly safe."

The assembled freshmen, who have been garnered from incoming trains, and the long lines waiting to matriculate, probably don't recall the incident in history that is referred to, but they can't very well argue with a man who has such a long string of keys. How are they to know that the keys were borrowed from some alumnus for the occasion?

Acting on the belief asserted above by the bogus big-shot, the Greeks proceed to monopolize the life of the desirable frosh. It begins in the morning, if you are lucky they wait 'til the sun comes up, and lasts until far in the night after all the music of the rush dance has died away and all the rivals have gone to bed so that it is safe to leave the prize alone until morning, if it is not already morning.

All through the day these ardent disciples of Dale Carnegie have made desperate attempts to

GREEK

call you by name. Honestly, never were names subjected to such a beating as those initial two weeks of college. Between professors and fraternity men, they assume such forms as parents could never have contemplated, or they would use numbers instead.

This goes on for two weeks until Silence Day. Ah, blessed Silence Day! That's the day that frosh are supposed to indicate their choice of fraternity on a little slip of paper turned in to the Administration, and great is the biting of fingernails while this is going on.

Life of a goat.

Finally the day is over and the results are announced. Then everybody is happy, except the fraternities that got bumped. Shiny pledge buttons are proudly pinned on the waiting lapels. Then upperclassmen begin to trickle back into classrooms and life assumes a more level pace. Then also the paddles come out. Men who once greeted you like a long lost brother now speak to you like a second cousin. Freshmen who once walked in through the front door now have to beg for permission to crawl in through the coal chute.

Once they called you college men, now you are goats who don't know anything and are learning less every day. You have to learn the Greek alphabet, the names of the founders, the number of lamp posts on Broad Street, the distance around the lake in centimeters, and a host of other worthless facts along with valuable information about the fraternity of your choice. This period of training lasts for the rest of the first semester.

But just when the goats are beginning to feel that their term in the dog house is up, Hell Week pops up. Acting on the belief that cleanliness is next to godliness, the fraternity men start a clean-up campaign that would make a Reform candidate for the City Council turn green with envy. Everything from the mascot's collar to the gutter pipes around the roof, including the kitchen floor and the hand-worn trophies have to be shined until even Time leaves footprints when it marches on it.

All this is culminated in Hell Night which is in turn culminated in a long ride into the country immediately followed by a long walk back. Then comes initiation.

At long last you are in the fraternity. Maybe you wonder if it was worth the struggle, but you can usually argue yourself into believing that it was, at least that is what you will tell the freshmen next year, if you don't believe it, just wait and see.

The most sacred order. . . . Initiation!

At the Kappa Sig House

The Beta Beta Chapter of Kappa Sigma Fraternity was organized at Richmond College on March 5, 1898. The fraternity was originally founded at the University of Virginia, and the Richmond chapter has been a particularly prosperous one.

This year has been especially successful for Kappa Sigma, beginning with a large number of pledges, and continuing with many honors for its members. William ReMine is the new Student Government President, and James Baggs, Vice-President of the Junior Class; Hugh Crisman is the present President of the Sophomore Class. As to Freshmen, Kappa Sigma boasts Clinton Moore, President; Derek Hayley, Secretary, and Bert Milling, Treasurer of this year's Freshman Class. "Monk" Weaver is on the Collegian Staff. Carlson Thomas is a member of the University Players, where he has become well known for his excellent acting in such plays as "High Tor."

Kappa Sigma has been particularly strong in athletics, counting among its members Captain A. B. Marchant, and W. P. Lawless, George Spears and Bruce Van Buskirk of the varsity football team; Marchant and Reed Taylor of the baseball team; Spears, Captain of the basketball team; ReMine starring on the track; and Roy Newton, Captain of the boat crew.

Participating in intramural athletics, Kappa Sigma won the football trophy, placed two members on the All-Fraternity football team, and was runner-up for the basketball crown.

The great social event of the chapter, crowning a series of smaller functions at the fraternity house, was held at the Country Club of Virginia. This dance, the Spring Formal, was an outstanding occasion.

Kappa Sigma looks forward eagerly to many more years on Richmond College campus just as successful as this one has been.

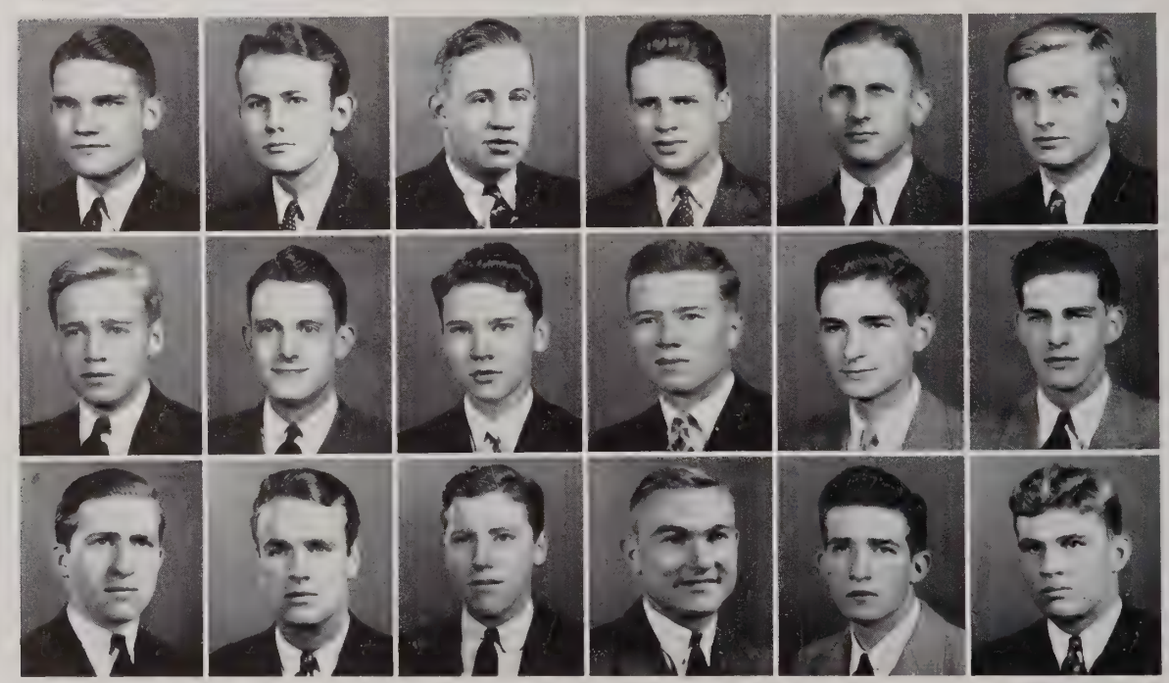

Arendall, Baggs, F. Britton, D. Britton, Crisman, C. Hayley
D. Hayley, Herbert, Mac Hough, F. Hough, John, Kervan
Knipe, Lawless, Lewis, Marchant, Matthews, Milling

C. Moore, J. Moore, *Newton, G. ReMine*

W. ReMine, Richards, *Shiflett, Spears*

Stover, Taylor, *Thomas, Thompson*

Topham, Van Buskirk, *Weaver, Wiggins*

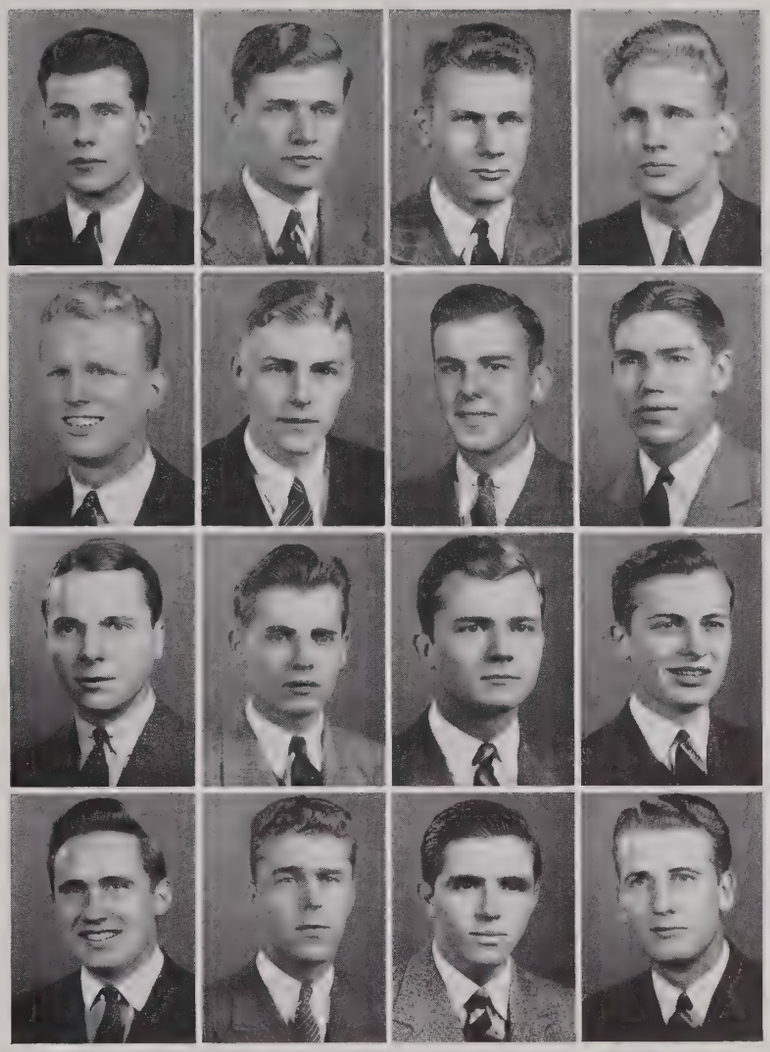

KAPPA SIGMA

Founded: University of Virginia, December 10, 1869
Established at University of Richmond, March 5, 1898.
Colors: Scarlet, Green, and White
Flower: Lily of the Valley
Publications: The Caduceus, The Star and Crescent

Fratres in Facultate

Ralph C. McDanel, Ph.D.
Edward C. Peple, Ph.D.
William L. Prince, M.A.
Charles H. Wheeler, Ph.D.

Fratres in Collegio

Edward M. Arendall
W. James Baggs
Frank H. Britton
H. Douglas Britton
Hugh S. Crisman
Colin Hayley
Derek Hayley
Thomas Herbert
Mac J. Hough
R. Franklin Hough
John E. John
Jack C. Kervan
William L. Kirby
Sydney H. Knipe
William P. Lawless
Thomas G. Lewis
James Lee McDonald
Avalon B. Marchant
James A. Matthews
Bert M. Milling
G. Clinton Moore
John C. Moore
Robert C. Moore
Roy M. Newton
P. Gordon ReMine
William H. ReMine
Stanton C. Richards
Robert W. Shiflett
George H. Spears
Robert E. Stanley
John O. Stover
Reed F. Taylor
Carlson R. Thomas
Abner N. Thompson
William F. Topham
Bruce P. Van Buskirk
Albert F. Weaver
Joe W. Wiggins

Sigma Phi Epsilon

Virginia Alpha Chapter of Sigma Phi Epsilon was founded in September, 1901, at Richmond College, then located at Lombardy and Grace streets in the city. The birth of this fraternity came about through the efforts of six Richmond College students who formed an organization known as the Saturday Night Club, which was the forerunner of S. P. E. In November of the same year they received permission from the faculty to form a fraternity, which adopted the name of Sigma Phi Epsilon. This fraternity was given a charter by the State of Virginia in the following year, 1902, and immediately began a program of expansion which has continued to the present day.

Virginia Alpha Chapter thus has the distinction of being the "mother" chapter of the fraternity, and as such, is a contemporary of modern Richmond College, for it has grown and developed along with the College since the date of the founding of the latter as it is today.

S. P. E. is a prominent fraternity on the Richmond College campus, and Virginia Alpha is, indeed, one of the strongest chapters in the organization. This year it led the entire campus in securing more new pledges than any other fraternity.

The chapter has been quite active in social events during the past year, having given many popular dances and parties for its members, including its far-famed cabin parties. It also has initiated a set of dances in the spring to which the whole campus is asked. This set includes a tea dance and an evening dance, and was the first of its kind ever given by any fraternity on the campus.

Alpha Chapter is well represented in the campus life of the college, having such prominent members as Jack Sanford, the fourth of the Sanford brothers who have achieved literary and athletic fame at Richmond College. Sanford has earned awards in football, basketball, baseball and track, and is Captain of the 1939 baseball team. In addition to his athletic achievements, Sanford was tapped by Omicron Delta Kappa, and also holds the position of Athletic Representative in Student Government. Added to such excellent representation in athletics, the chapter also boasts of literary fame in the person of Paul Saunier, who has long been identified with the Richmond Collegian, of which he was Managing Editor this year, and the Messenger, and is also a member of P. D. E. and Secretary of Student Government for 1939-40. George Somers is another prominent S. P. E. He is Senior Manager of the baseball team, Business Manager of the

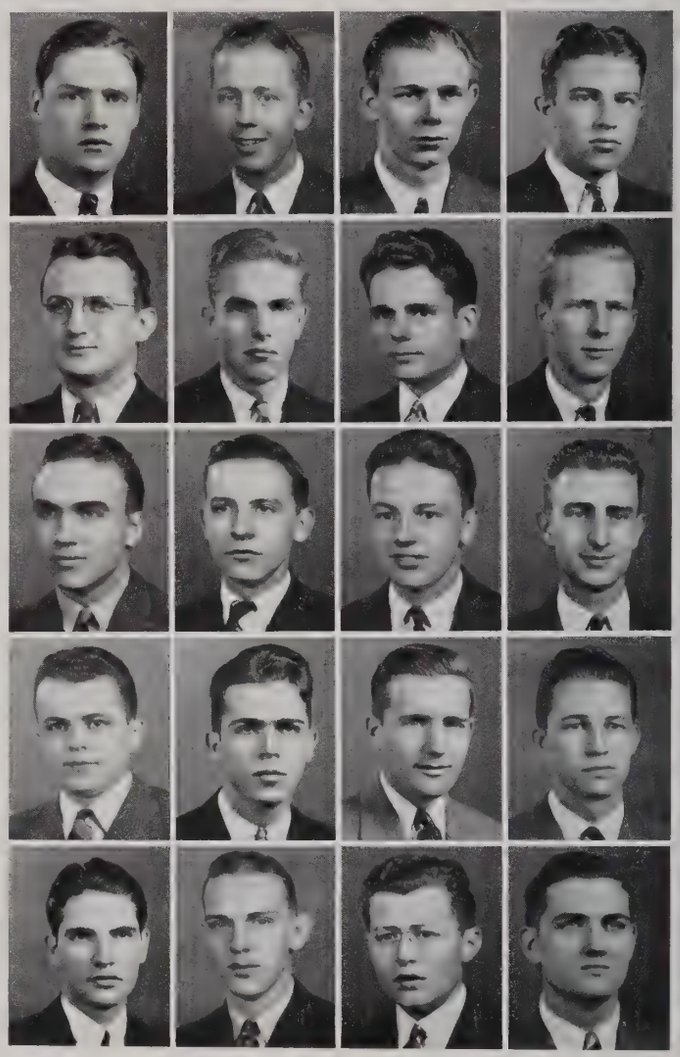

Betts, Black, Blanton, Bowles
Brandis, Brockenbrough, Bruno, Chapin
Copley, Cox, Dennis, Dickinson
Field, Garber, Kayhoe, Kinsey
Long, Luck, Lumsden, Miller

Morrissette, Piper, O'Connor, Phaup, Pitts

Powell, Ridenour, Mallory, Reynolds, Rice

Roper, Sanders, Saunier, Sanford, Scott

Somers, Sease, Talley, Watkins, Wright

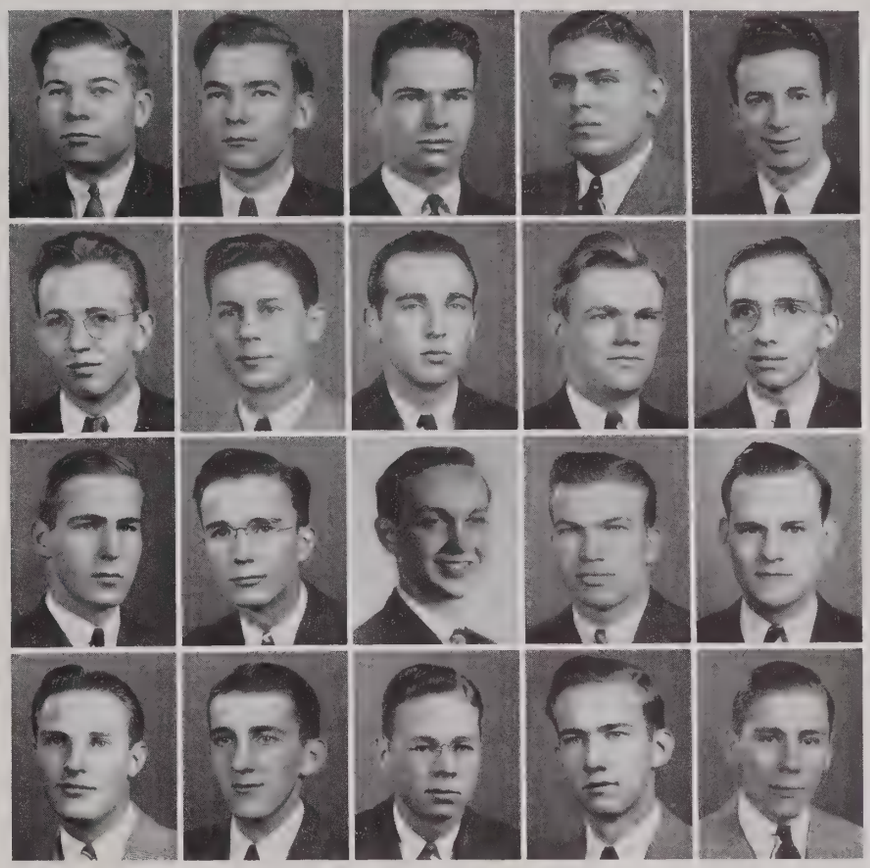

1939 Web, and a member of P. D. E. Sigma Phi Epsilon has also several members on the newly-formed Spider Crew: Monroe Wells, Johnny Watkins, and Tommy Bruno.

Sigma Phi Epsilon, despite its comparative youth as a fraternity, has played an important part in the life of Richmond College, and hopes to continue to do so in the future.

SIGMA PHI EPSILON

Founded: Richmond College, 1901

Colors: Royal Purple and Red

Flowers: American Beauty and Violet

Publication: The Sigma Phi Epsilon Journal

Pledges

James B. Cox
William H. Jones
Reuben T. Long
Virgil M. Lumsden
George K. Miller
Robert Piper
Marion L. Rice
William Y. Roper

Members

Norvell W. Betts

Fratres in Collegio

Kenneth L. Black, Jr.
Thomas H. Bruno
Allen Brockenbrough
Judson K. Chapin
Eugene T. Dennis
Ernest L. Copley
Henry H. Dickenson
Edward L. Field
Ralph E. Kinsey
William T. Kayhoe
Barton Mallory
Frederick M. O'Connor
Grover C. Pitts
Allen J. Phaup
John L. Ridenour
William H. Sanders
John D. Sanford
Pierre Paul Saunier
Marshall W. Scott
George B. Somers
Robert U. Talley
John T. Watkins
Earl W. Tyler
Wesley Wright

At the Theta Chi House

Omicron Chapter of Theta Chi Fraternity was established at the University of Richmond on April 10, 1915, when Theta Chi granted the petition of a local fraternity, Zeta Xi.

Theta Chi is represented in every extra-curricular activity on the campus and has among its members several outstanding leaders in campus life. Carlton A. Whitlatch is President of the University Players, Director of the Student Radio Guild which recently opened its studios on the campus, Chairman of the University Vespers Services, Secretary of the Class of 1940, President of the University Choir in 1937-38, Director of the Junior Prom Figure, and a member of the Mu Sigma Rho Literary Society and the Ministerial Association. Jack R. Noffsinger is past President of Mu Sigma Rho and is now the Representative to the Forensic Council. He also holds membership in Omicron Delta Kappa, Tau Kappa Alpha, Y.M.C.A. Cabinet, Radio Guild, Ministerial Association, and Vespers Committee, and has been on the Dean's List every semester since he entered college. John H. Locke is on the Web staff, a member of the Interfraternity Council, Harlequin Club, and Mu Sigma Rho, and has won his numerals in basketball and baseball. William H. Brauer was the outstanding member of the strong Freshman track team last year and promises to be an important competitor in varsity meets this season. C. P. Younts, Jr. is a member of the Harlequin Club, a former member of the Interfraternity Council, and has participated in athletics during his Sophomore and Junior years and won numerals in basketball and baseball.

Theta Chi is proud of its Mothers' Club, composed of the mothers of the members of the chapter. The Club has done much for the fraternity in chaperoning fraternity social functions, helping to furnish the house, and generally adding a homelike atmosphere to life in the fraternity house.

The outstanding social event for Omicron

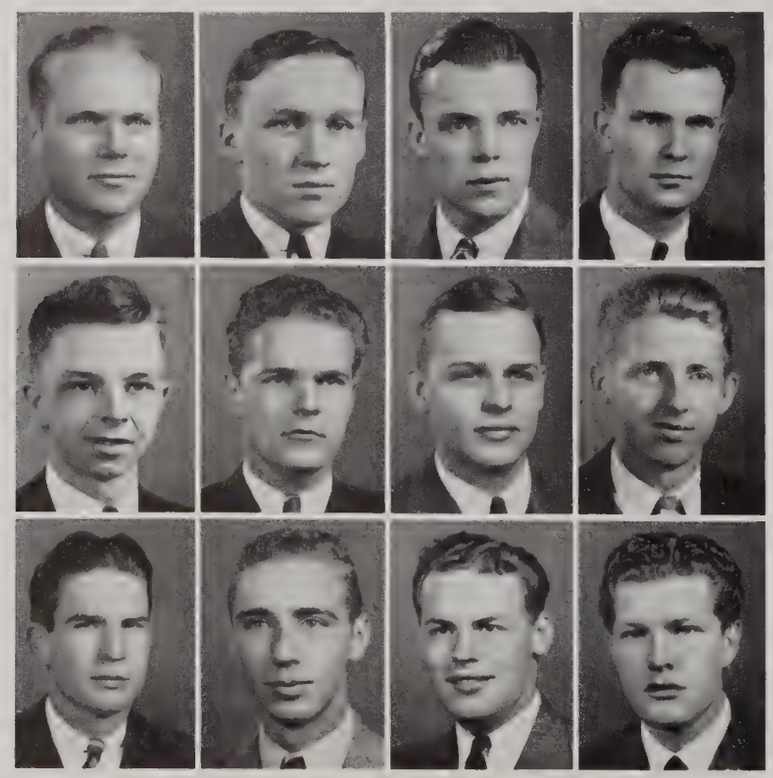

Anderson, Belsches, Bowers, Dailey

Daughtrey, Davis, Epes, Grant

Grove, R. Hall, T. Hall, King

Jackson, Noffsinger, Phillips, Skutt, H. Thomas

J. Thomas, Van Buren, Von Gemminger, Warriner, Wyatt

Whitlatch, Wren, Younts

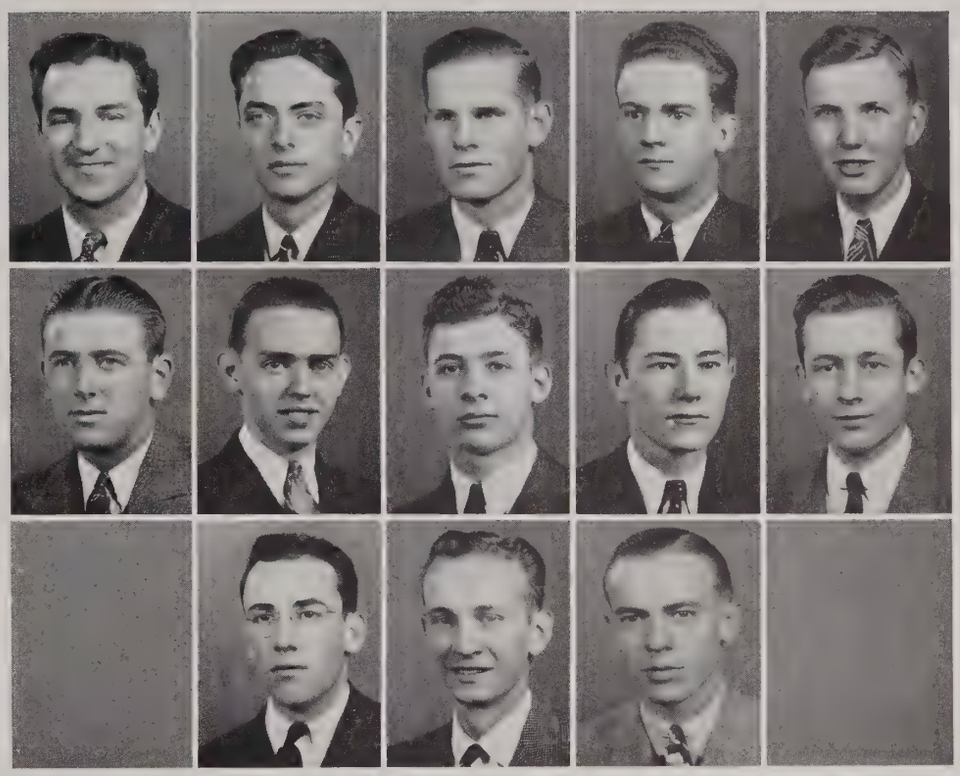

Chapter comes every May Day. After the annual ceremonies held at Westhampton College, Theta Chi has its own May Day at the fraternity house. All of the officials of the Administration and the Professors and their wives are invited as well as the parents of the members of the chapter, and the dates of the members add grace and beauty to the occasion and assist in serving the supper prepared by the Mothers' Club.

Theta Chi looks forward to 1939-40 with the brightest of prospects. With only four graduating members, Omicron Chapter will be a large, well-organized unit endeavoring to maintain its high position in campus activities.

THETA CHI

Founded: Norwich University, 1856
Established at the University of Richmond, 1915.
Colors: Red and White
Flower: Carnation
Publication: The Rattle

Fratres in Collegio

Alex E. Anderson
Shelton T. Belsches
Joseph F. Black, Jr.
A. Roswell Bowers
William H. Brauer
Louis E. Dailey, Jr.
W. Frank Daughtrey, Jr.
Samuel C. Epes
William A. Grant, Jr.
Edward H. Grove
Randolph B. Hall
Thomas M. Hall
William W. Jackson
Herbert A. King
George B. Lamm
John H. Locke
Jack R. Noffsinger
James D. Norfleet
Marshall J. Phillips
Charles H. Skutt
Harding L. Thomas
Joseph B. Thomas
Robert G. Urbach
Robert P. Van Buren
Elmslie B. Von Gemminger
Thomas E. Warriner
Carlton A. Whitlatch
William H. Widener
Woodrow Wren
Evans Y. Wyatt
Charleton P. Younts, Jr.

Life With Lambda Chi

In the last year of the World War on May 8, Lambda Chi Alpha fraternity installed the Alpha Chi Zeta Chapter on the University of Richmond campus. Though it was the last fraternity to start at Richmond, Lambda Chi Alpha is an active and growing one and is well represented in all branches of student activity.

To Russell Walton was awarded the foremost position on the campus, that of president of Richmond College Student Government. Russell is also a member of Omicron Delta Kappa, national honorary leadership fraternity. In Pi Delta Epsilon, Lambda Chi Alpha has Arthur Beck, Jr., who is Business Manager of the Collegian, campus newspaper. Bill Burge captured a political plum in the office of senator for the student government of the college. Bill teamed up with Jack Kennedy and Bill Morrison to represent their fraternity on the varsity football team. Burge starred in basketball and was first substitute on the baseball nine.

Joe Dameron headed YMCA on the Richmond campus for the '38-'39 year and led that organization through a very successful year.

Bill Morrison held one of the most important positions on the campus, that of chairman of the Interfraternity Dance Committee. Under Bill's guidance, the interfraternity dances were pulled off in a fine fashion and rated as some of the best that Richmond has had.

For the tenth year in a row Lambda Chi Alpha entertained the campus at their Thanksgiving Day dance in Milhiser Gymnasium where the Spiders celebrated a 10-7 victory over William and Mary. This started a very successful year fraternity,

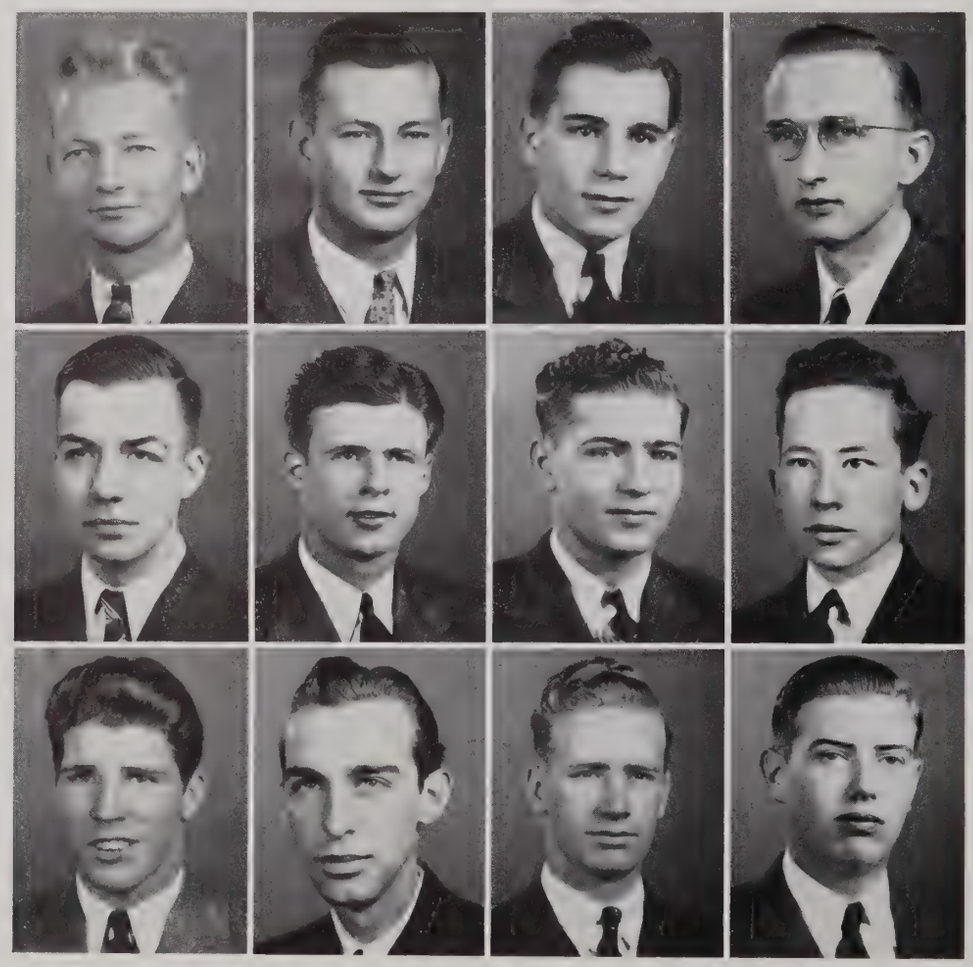

John Amrhein
Joseph Amrhein
Frank Baker
John M. Bareford

Arthur C. Beck
William Burge, Jr.
Samuel George, Jr.
John Kellison

John Kennedy
James Knight
Robert Krug
Edwin Miller, Jr.

which has seen them rise steadily in activities and fraternity spirit.

Among the alumni of this chapter, Mr. Claude Kidd, one of the founders, was particularly outstanding. He started the first of a long series of "Quarterback Clubs" among the Richmond alumni. These have spread all over the country as an organization to meet on Monday and discuss the football game of the previous Saturday. Mr. Kidd is president of the Richmond Alumni Chapter.

Lambda Chi is looking forward to her pledges and Freshmen initiates to carry on the good work of the fraternity. They are promising material for University activities as well.

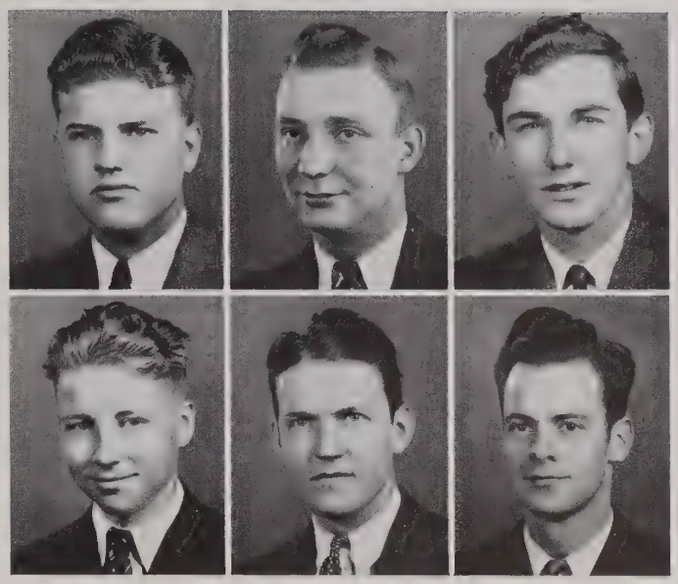

Samuel Moody, Jr., William Morrison, Wilbur Moorman
Earl Noble, Jr., James D. Pugh, Russell Walton

LAMBDA CHI ALPHA

Founded: Boston University, November 2, 1909
Established at the University of Richmond, May 8, 1918.
Colors: Purple, Green, and Gold
Flower: Purple Iris
Publications: Cross and Crescent, Delta Pi

Fratres in Facultate

Woodford B. Hackley, M.A.
Rolvix Harlan, Ph.D.
William T. Muse, S.J.D.
Raymond B. Pinchbeck, Ph.D.
S. W. Stevenson, Ph.D.

Fratres in Collegio

John L. Amrhein
Joseph A. Amrhein, Jr.
Frank J. Baker
John M. Bareford
Arthur C. Beck
William B. Burge, Jr.
Joseph Dameron
Samuel F. George, Jr.
Willis Holland
Emmet Hubbard
John R. Kellison, Jr.
John R. Kennedy
James H. Knight
Robert C. Krug
W. Edwin Miller, Jr.
Samuel M. Moody, Jr.
Wilbur E. Moorman
William E. Morrison
Earl L. Noble, Jr.
A. L. Philpott
James D. Pugh
Russell E. Walton

Phi Delta Theta

Phi Delta Theta one of the oldest and largest of college fraternities, was founded at Miami University, Oxford, Ohio, on December 26, 1848. It originated as one of the famed "Miami Triad," composed of Theta Pi, Sigma Chi and Phi Delta Theta, all founded at Miami at about the same time. Six students of tested friendship conceived the idea of a new college Brotherhood, and on the evening of Tuesday, December 26, 1848, these six met in the old Northeast Building and Phi Delta Theta was born.

The fraternity was organized with three principal objects: first, the cultivation of friendships among its members, second, the acquirement individually of a high degree of mental culture; the attainment personally of a high standard of morality. These objects are contained in "The Bond of Phi Delta Theta" which every member has pledged himself to uphold.

Phi Delta Theta, ninety-one years of age, has 107 active chapters distributed over forty of the forty-eight states, and a chapter in each of the six dominions of Canada. Total membership hovers about the 50,000 mark.

Phi Delta Theta on the University of Richmond campus dates back to 1875 when Virginia Delta Chapter was established. However the chapter became dormant in 1895, remaining so until the fall of 1938 when the petition of Phi Delta Omega, a local fraternity of long standing on the campus, was accepted. In February, 1939, the local chapter was installed into Phi Delta Theta, national fraternity, marking an outstanding event in campus fraternity circles. Thus Virginia Delta Chapter was restored to active standing. Initiation, at which the national officers and many outstanding members were present, took the better part of two days, as the festivities were concluded with a banquet and a ball at a downtown hotel.

In Student Government activities, William H. Martin held the vice-presidency for 1938-39, and was replaced by Edward Bragg, a member of this fraternity and one of the few three-letter men on the Richmond campus. Martin is first string fly-chaser on Coach Pitt's Spider nine. Forrest Norvell was a member of the Student Senate, the college governing body. He was also awarded the Alumni Blocking Trophy, which is given to the football team's outstanding blocker every year. The chapter won the Interfraternity Bridge Tournament, which is sponsored by Phi Delt Martin.

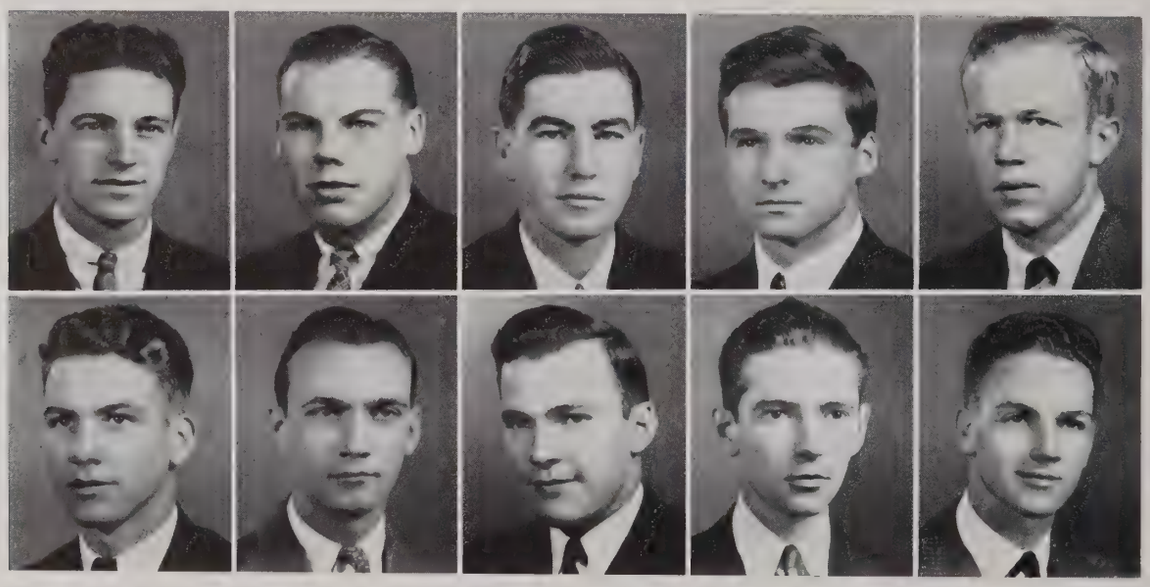

Andrews, Bragg, Dodd, Duncan, Irvin
Jones, Jordan, Kibler, La Prade, Martin

"Wish" Martin is also a member of Omicron Delta Kappa honor fraternity. John Dodd, better known as "Hank" has been a member of the varsity baseball team for three years playing shortstop and field. Calvin Kibler has been on the Editorial staff of the Web for three years and was a managing editor his junior year.

Outstanding social activities of the year included the fraternity's annual Thanksgiving Formal, the Installation Ball in mid-February, and the chapter's yearly house party at a site somewhere on the Chesapeake Bay. Interspersed among these functions were numerous house dances and cabin parties.

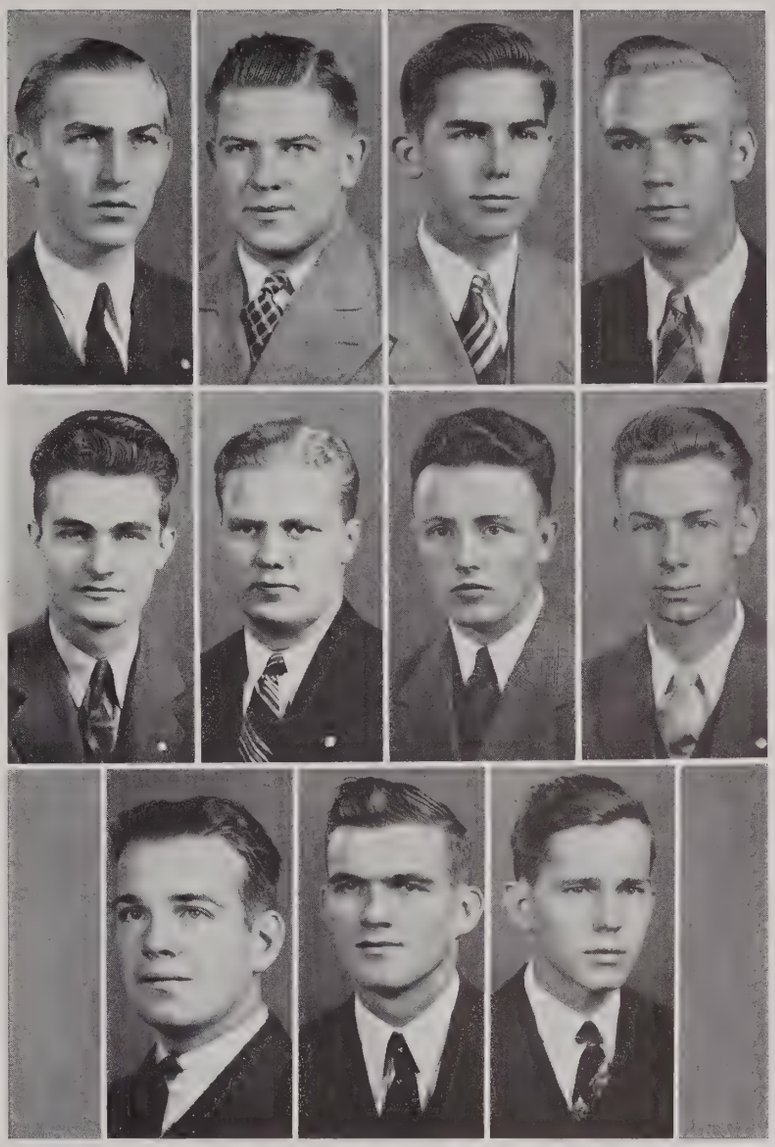

Nolan, Norvell, Owens, Palmore
Pauli, Pitts, Powers, Puckett
Tyler, Watkins, Wren

PHI DELTA THETA

Founded: Miami University, 1848.
Established at University of Richmond, February, 1939
Colors: Blue and White.
Flower: White Carnation.
Publications: Sword and Shield.

Fratres in Facultate

Joseph E. Nettles, B.A. William F. Caylor, M.A.

Fratres in Collegio

Stuart R. Allen
William P. Andrews
Ruffin Apperson
Edward L. Bragg
John H. Dodd
C. Eugene Duncan
C. Linwood Irvin
Quentin R. Jones
Thomas D. Jordan
H. Calvin Kibler
R. Crozet La Prade
William A. Martin
D. Benjamin McCullough, Jr.
Marlin T. Nolan
Forrest H. Norvell, Jr.
Harold G. Owens
W. Alan Palmore
Edwin F. Pauli
H. Broaddus Pitts, Jr.
Linwood C. Powers, Jr.
A. Harold Puckett
William C. Tyler
Charles A. Watkins, Jr.
Thomas J. Wiley, Jr.
W. Gregory Wright
Wilbur H. Wrenn

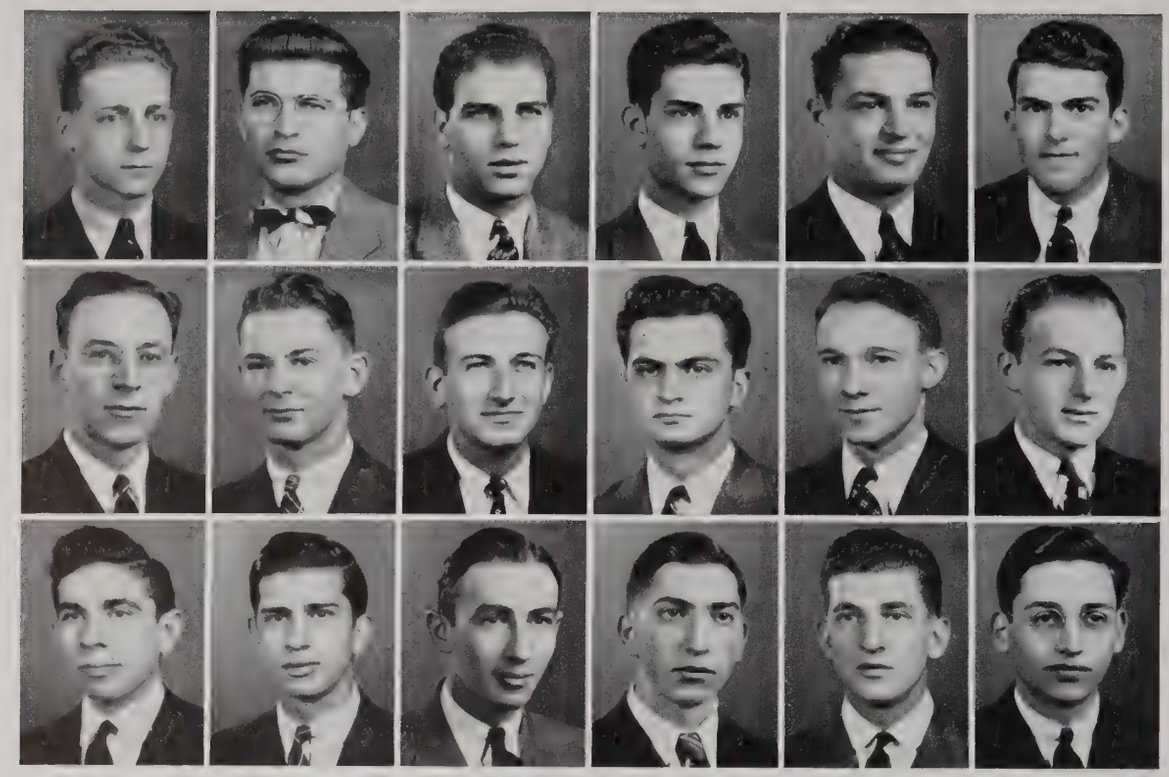

TOP ROW: *Aarons, Abeloff, Abraham, Brown, Seigal, Grandis.* MIDDLE ROW: *Heller, Klein, Lefkowitz, Markowitz, Payton, Rockoff.* BOTTOM ROW: *Rothenberg, Schrieberg, Steinberg, Steiner, Watts, Wanderer*

Phi Alpha Fraternity

Phi Alpha Fraternity has twenty-six men on its roster either as pledges or initiates. Among the campus leaders that Phi Alpha boasts are: Leonard Kamsky, member of Phi Beta Kappa and Alpha Mu Omicron; Moses Payton, president of Rho Chapter, historian of the Senior Class and member of Alpha Mu Omicron.

Meeting in the annual Conclave, on December 30 to January 2, Rho Chapter was given the coveted Founders' Cup, a yearly award by the founders of the fraternity, symbolizing the most outstanding chapter in the fraternity. In addition to this honor, the Richmond chapter was the recipient of the Scholarship Plaque.

PHI ALPHA

Founded: George Washington University, October 14, 1914
Established at the University of Richmond, February 6, 1925.
Colors: Red and Blue
Flower: American Beauty
Publications: Phi Alpha Quarterly, Phi Alpha Bulletin

Fratres in Collegio

Alfred Aarons
Dexter Abeloff
Philip Abraham
Eugene Bloom
Norman Brown
David Grandis
Henry Heller
Leonard Kamsky
Edward Klein
Meyer Lefkowitz
Irvin Lovenstein
Louis Mangers
Martin Markowitz
Moses Payton
Herman Rockoff
Billy Rothenberg
Saul Salisbury
Eli Schrieberg
Gilbert Seigal
Ephraim Steinberg
Henry Steiner
Fred Wanderer
Arnold Watts

Alpha Delta

Alpha Delta, ministerial fraternity, was founded on the University of Richmond campus away back in 1923 by a group of students preparing to enter the ministry at the University. Its membership since then has been confined to those men on the campus who are interested in this kind of work and it has necessarily been limited in its members. At all times they have kept an interested and active number of boys on the roll, however.

Alpha Delta occupies the big white house on the top of the hill back of the lake, and most of the members live there. The official colors of the fraternity are white and copper and the fraternity flower is the white rose.

Under the leadership of Dick Saunders the fraternity has had a very successful 1939 which was culminated with a banquet at Ewarts Cafeteria followed by a party at the house on May 12. This banquet is an annual affair and is the only social function of the chapter. It is attended by all alumni who are able to get there.

New officers for the next year are Clyde Lipscomb, president; George Stephenson, secretary; and Tommy Pugh, treasurer.

Among the more distinguished members of the Alumni of Alpha Delta are Dr. Cousins, professor of Bible at the University of Richmond, and Dr. Harlan, professor of Sociology.

MEMBERS

ACTIVES

E. Linwood Brandis, Jr.
G. Thomas Fattarusco
Clyde T. Francisco, (Pres.)
Daniel W. Fowler
S. L. Gettier
I. Durwood Hudgins
Clyde B. Lipscomb
Robert E. L. McNeely
Thomas E. Pugh
Richard H. Saunders, Jr.
Charles H. Skutt
Joseph O. Sullivan
A. C. Walker

PLEDGES

Carl Collins
Harold Zicafoose
Gordon Conklin
Stuart Grizzard
D. E. Marable

TOP ROW, LEFT TO RIGHT: *Linwood Brandis, Carl Collins, Gordon Conklin, G. T. Fattarusco, Clyde Francisco, Dan Fowler.* SECOND ROW: *Straughan Lowe Gettier, Stuart Grizzard, Ira Hudgins, Clyde Lipscomb, Dallas Marable, Robert McNeely.* THIRD ROW: *Thomas Pugh, Rich Saunders, Charles Skutt, Joseph Sullivan, A. C. Walker.*

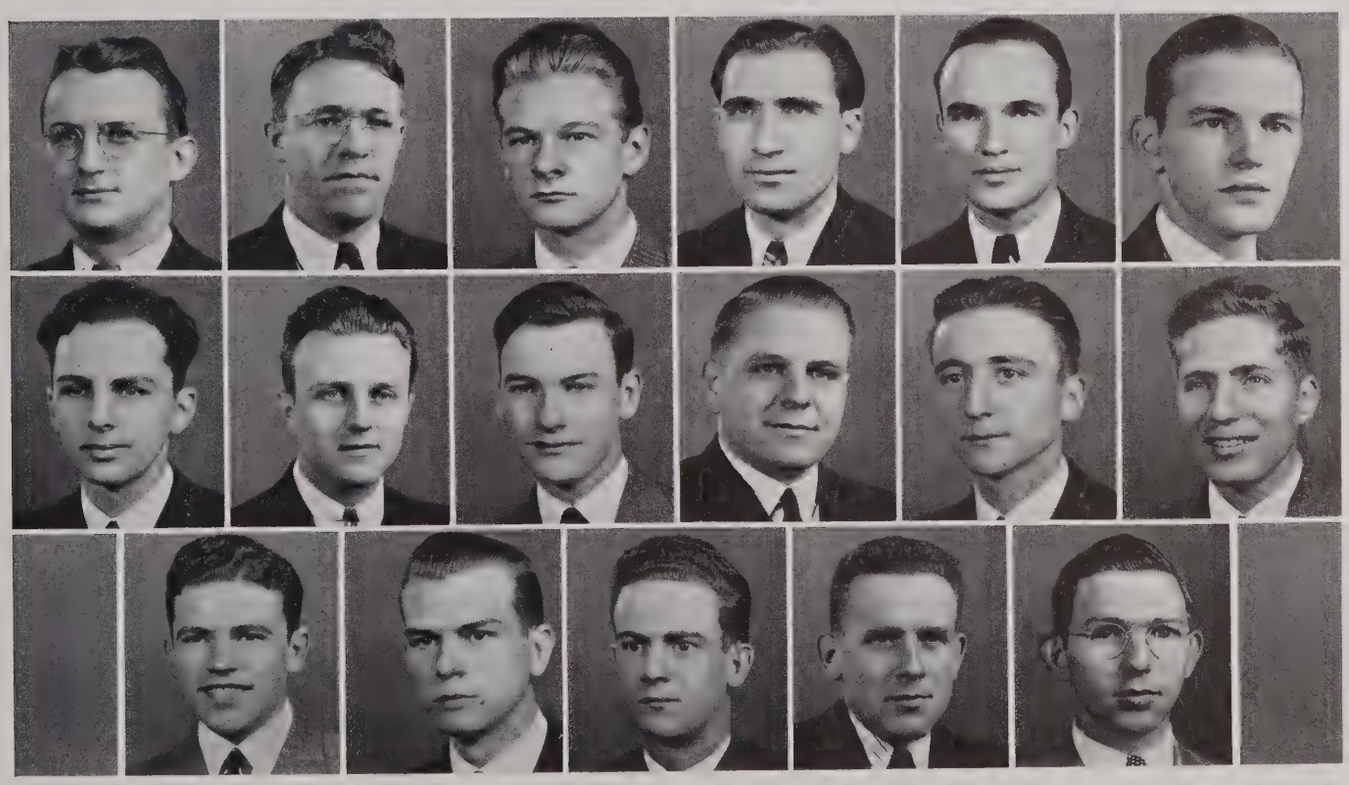

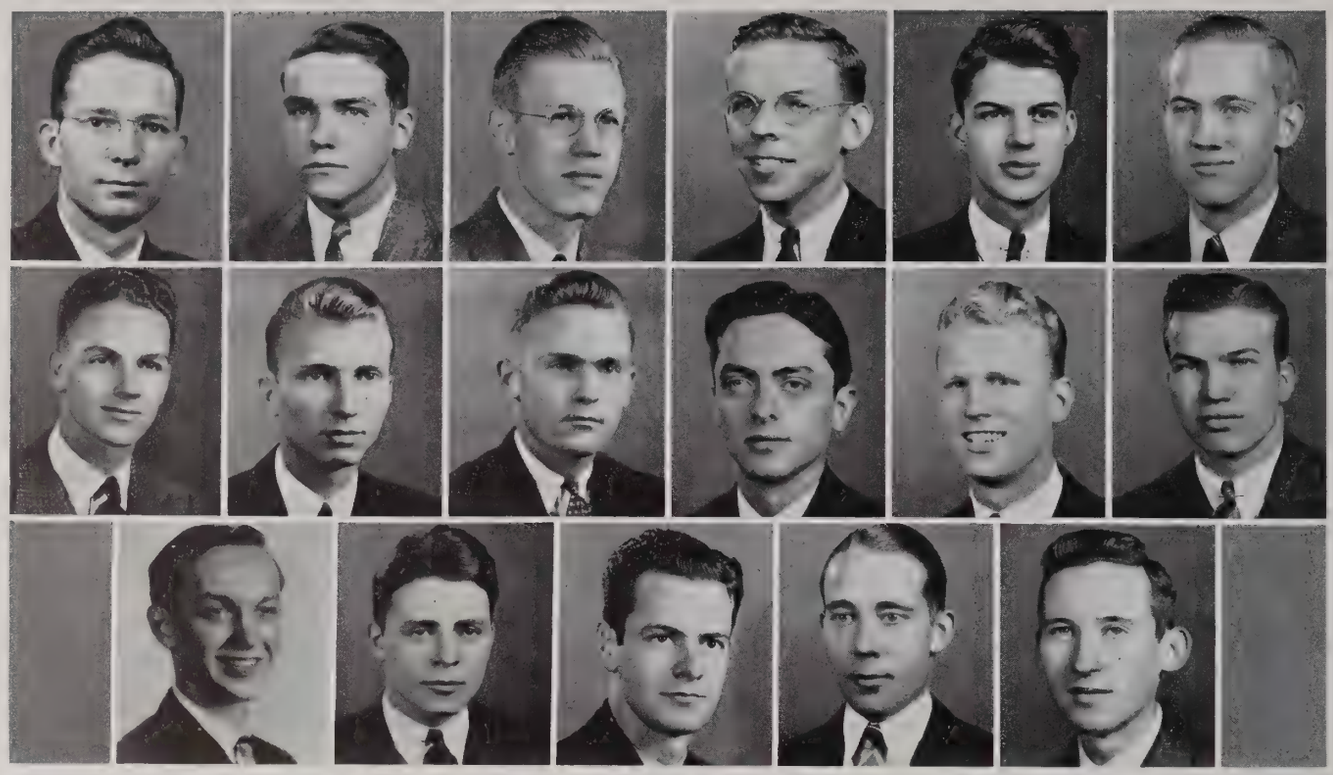

FIRST ROW, LEFT TO RIGHT: *Allen, Brandis, Cosby, Harris, Jordan, R. Martin.* SECOND ROW, LEFT TO RIGHT: *W. Martin, McCaul, McClure, Noffsinger, ReMine, Sanford.* THIRD ROW: *Saunier, Scott, Walton, White, Wortham.* NOT IN PICTURE: *Stoneburner, Blanford, Goode, Ryland and Taylor*

Omicron Delta Kappa

Omicron Delta Kappa, national honorary leadership fraternity for men, was established on December 3rd, 1914, at Washington and Lee University. The inception of the movement, which resulted eventually in the establishment of O. D. K., was due to J. Carl Fisher, now of Baltimore, Maryland, who was then a member of the senior class at Washington and Lee. He, with fourteen other members of the student body, drew up the main outlines of the plan for organization and made public announcement shortly after December 3 of that year. When the United States entered the World War, there were three other active circles, located at Johns Hopkins University, the University of Pittsburgh, and Davidson College. Since that time the fraternity has experienced a steady growth and today has circles in forty-two American colleges and universities.

The purposes of Omicron Delta Kappa are threefold: first, to recognize men who have attained a high standard of efficiency in collegiate activities, and to inspire others to strive for conspicuous attainments along similar lines; second, to bring together the most representative men in all phases of collegiate life and thus to create an organization which will help to mould the sentiment of the institution on questions of local and intercollegiate interest; third, to bring together members of the faculty and student body of the institution on a basis of mutual interest and understanding.

Since March, 1930, O. D. K. has been a member of the Association of College Honor Societies. There are only six other members among the three hundred honor and honorary societies and fraternities of a national character, which are in existence in the United States today. The emblem of this fraternity is a circular key crossed by two bars between which appear the Greek letters ΟΔΚ. The upper bar contains five stars and the lower bar the date 1914. In the election of members, Omicron Delta Kappa seeks to recognize men who are outstanding in the following fields: scholarship, athletics, leadership in social and religious activities, publications, and forensic, dramatic, musical, and other cultural activities.

Mortar Board

Mortar Board, national honorary fraternity for senior women, was founded at Syracuse University in 1918. Pi Alpha, a senior honorary society at Westhampton, founded in 1921, was granted a charter on June 26, 1930. Miss Isabel Harris was chosen sponsor of the group. There are at present sixty-nine chapters of Mortar Board at colleges and universities throughout the country.

New members are elected to Mortar Board in the spring of their junior year. The qualities upon which their election is based are leadership, scholarship, and service. By leadership, stress is not laid only upon the driving enthusiasm which is often characteristic of leaders, but also upon the calmer qualities, such as forethought, dignity, and sane judgment. Concerning scholarship, the constitution of Mortar Board states that the scholarship requirement shall be three points above the most recent college average. By service, which is the thing that Mortar Board endeavors to stand as much for as any other single quality, is meant participation in college activities and the generous contribution of the person's talents and time to affairs concerning the good of Westhampton.

The aims of Mortar Board are to work constructively for the betterment of the college community, to foster school spirit and a feeling of coöperation between the students and the faculty, and to hold high the ideals for which the organization stands. Among the services rendered by Mortar Board are the annual Honors Tea for the members of the faculty, Phi Beta Kappa, and those holding intermediate honors; the school to train new officers for their executive duties; the cup presented at the end of the year for class cooperation; the Mortar Board Honor Roll; help during orientation week; chapel lectures on vocations for women, and the sponsoring of eugenics lectures for senior women.

Mortar Board came to Westhampton as the ultimate recognition of democracy, fidelity, and service—traits without which the college could not exist. Those who have been chosen have kept the goal high, and have recognized their responsibility of doing so.

LEFT TO RIGHT: *Marion Wiley, Juliet Florance, Jane Langley, Garland Wilson, Martha Elliot, Kate Peterson, Rosalie Oakes.*

Pi Delta Epsilon

In the year 1909 at Syracuse University, an honorary fraternity was founded for the express purpose of recognizing signal achievements in journalism in undergraduate colleges. This was Pi Delta Epsilon. A chapter was founded at the University of Richmond on November 26, 1926.

In the session 1938-'39, this group has been able to found a new chapter in a Virginia College, Hampden-Sydney. It hopes to extend its activity to aid in bringing other state schools into the organization of this journalistic group. The national convention of the fraternity will be held on the University of Richmond campus on November 6-7, 1939, for the first time in the history of the local chapter.

In 1937, the Richmond College contingent of Pi Delta Epsilon was able for the first time to induct women, and regular tapping exercises have been carried on at Westhampton College since that time.

Babcock, Beale, Beck, Burnette, Harris

Hoen, Jordan, Jenkins, Keyser, Klaffky

McClure, President, Saunier, Scheer, Somers, Wortham

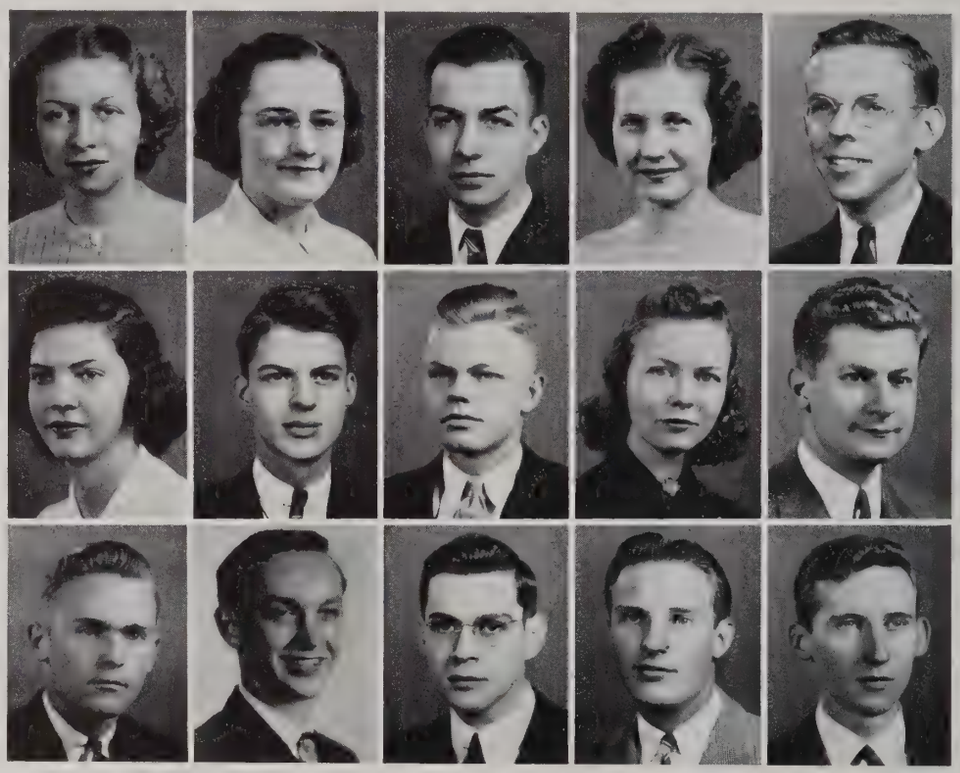

To be qualified for membership in Pi Delta Epsilon a student must have worked at least two years on one or more publications and have attained one major post of responsibility. The local chapter stresses vital interest in journalism and hopes that each member will make a contribution to campus literary and publicational endeavors.

Since the founding of Pi Delta Epsilon it has fostered all student publications, encouraged student interest with prizes and awards. It was largely responsible for bringing the Virginia Intercollegiate Press Convention to the Richmond campus in 1933.

The delegation from the University of Richmond chapter of PDE which attended the national convention at Lehigh University, offered the University campus as a site for the 1940 national meeting and their offer was accepted. It is hoped that a successful introduction of the journalistic life in Richmond may be made to the fraternity members of the other colleges and universities. Hence the chapter, under the leadership of President Paul Saunier, is looking forward to a full 1940.

Tau Kappa Alpha

Tau Kappa Alpha, honorary forensic fraternity, was organized by eleven representatives from Indiana colleges and universities in the office of the Lieutenant-Governor of Indiana on May 13, 1908. It was introduced to the Richmond College campus in 1917, and in 1931 a Westhampton College chapter was formed.

The fraternity recognizes forensic attainments meriting honor, seeking to inspire in its members a higher cultivation of the art of public speaking and to instill in them the desire to use their talents toward worthy ends. To be eligible for membership a student must have participated in at least two intercollegiate debates and proven himself able in other literary activities.

One of the most significant accomplishments of Tau Kappa Alpha on this campus has been the conduction this year of a chapel program by the two local chapters, which was received very favorably and marks a new field for forensic activities here.

Of special note has been the greater interest in debating on the University of Richmond campus this year, especially at co-ordinate Westhampton College. The women have engaged in many debates with the result of the selection of several who were chosen at the first formal tapping ceremony by the two local chapters in the Cannon Memorial Chapter.

A banquet is to be held by the Co-ord chapter at the Gypsy Tavern on June 1, 1939. At this time several alumnae who have proven themselves proficient in the art of public speaking are to be initiated as honorary members. This step marks still another accomplishment of TKA on the campus.

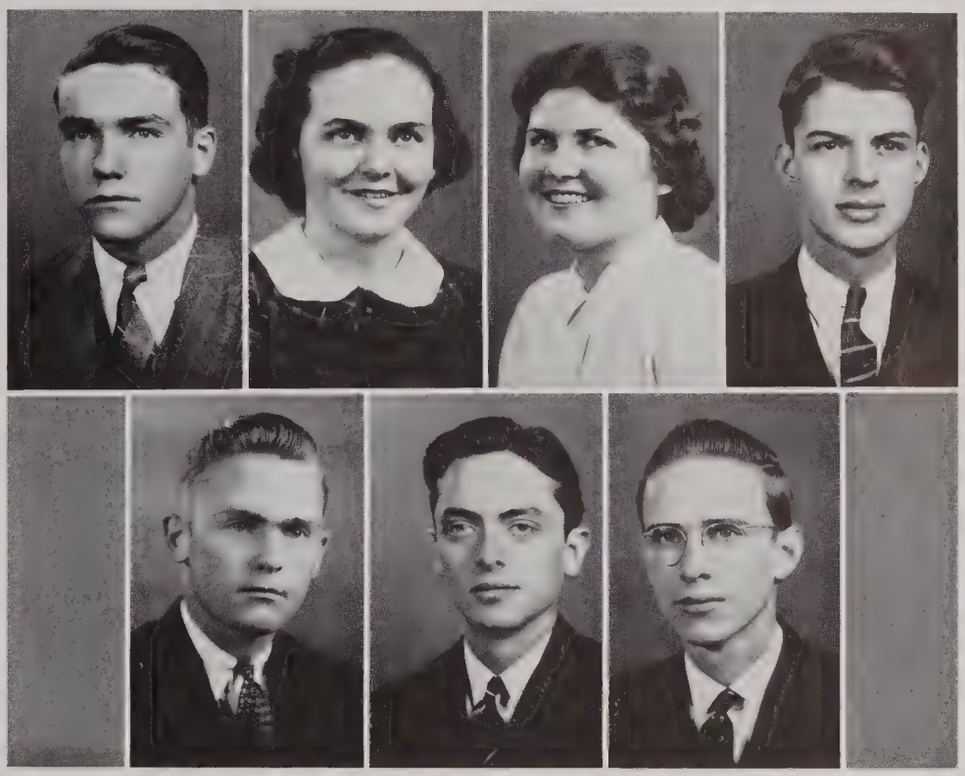

Royal Brandis, Martha Elliott (President), Jacqueline Faulkner, John E. Jordan

G. Ben McClure (President), J. R. Noffsinger, George W. Ross

MEMBERS

Westhampton College	*Richmond College*
Anne Scott Campbell	Royall Brandis
Martha Elliott	John E. Jordan
Jacqueline Faulkner	G. Ben McClure
Ethne Flanagan	Davis Mottley
Ruth Houser	J. R. Noffsinger
Marie Keyser	George W. Ross
Judith Lucas	Paul Saunier, Jr.
	Gilbert Siegal
	Fred Wortham

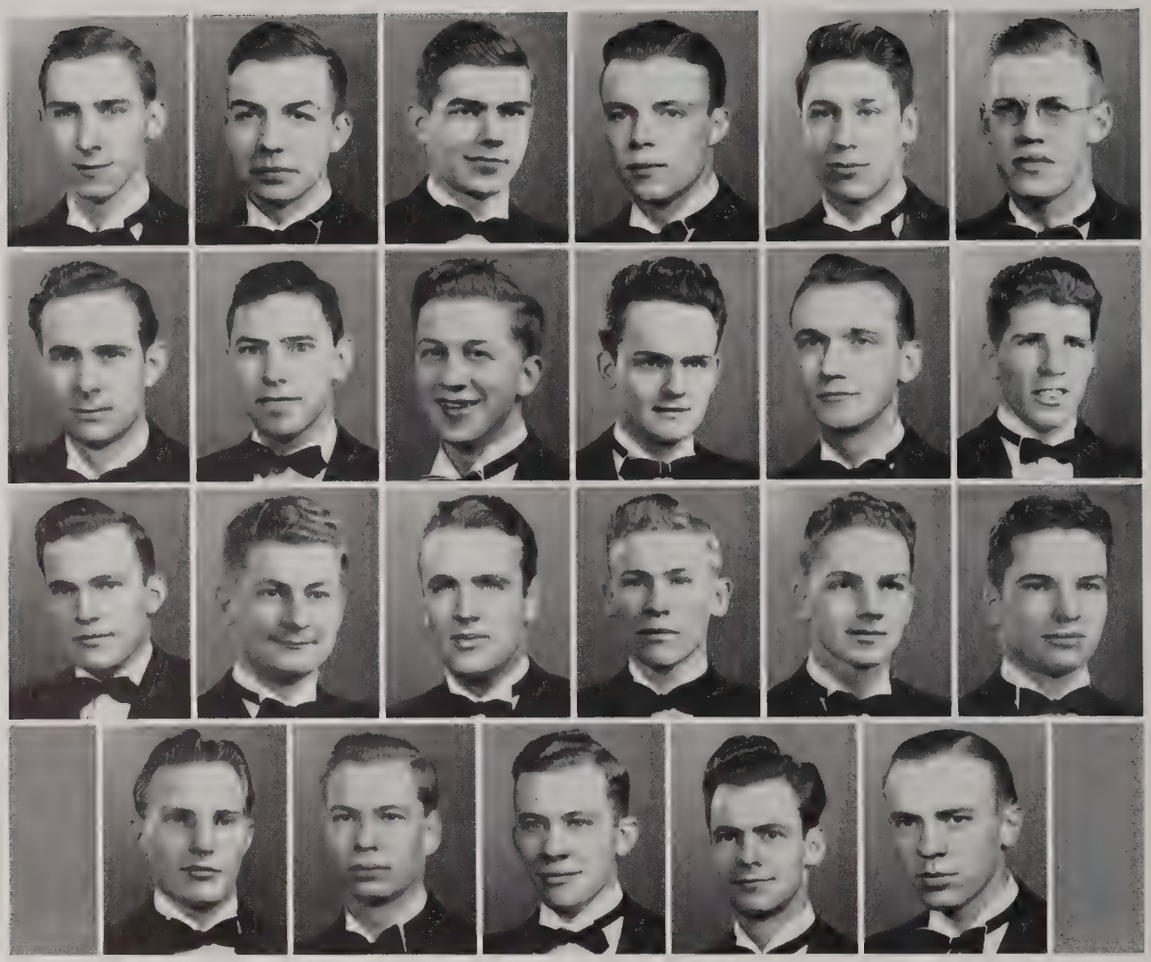

TOP ROW: *Abernethy, Beck, Black, Bowers, Bowling, Cosby.* SECOND ROW: *Earles, Evans, Ford, Grigg, Jordan, Kennedy.* THIRD ROW: *Kibler, Klaffky, Lawless, Locke, Martin, O'Connor.* BOTTOM ROW: *Somers, Tutwiler, Van Leeuwen, Walton, Younts.* NOT IN PICTURE: *C. White, Oliver, Wortham, Schneider, Marchant, ReMine, Watkins.*

Harlequin Club

This social club, composed of three members from each of ten social fraternities on the campus, has as its sole purpose the furthering of the social relationships between the colleges of Westhampton and Richmond. This may sound like an unnecessary job, but strange as it may seem, it, nevertheless, helps to carry out a much needed objective.

In order to accomplish this end, the group has several dances during the school year at one or another of the fraternity houses. These dances are usually formal and all girls must be from Westhampton College. Each member is given one stag bid to be given to someone in his own fraternity so that only these Greek-letter men and club members are allowed. All dances are attended by members of the faculty groups of both Richmond and Westhampton Colleges who act as very capable chaperons.

This year, in addition to its regular dances, the club sponsored an interfraternity bridge tournament. The purpose of this was to stimulate interest in the group and its functions, as well as to broaden its field of activities. This affair, held in February, was won by the team representing the Phi Delta Theta Fraternity. So much enthusiasm was shown that the club is considering making it an annual affair.

VIRGINIA SHUMAN, WEB BEAUTY

FEATURES

SPONSORS

KATE ELIZABETH PETERSON
HOPEWELL, VIRGINIA
Web Editorial Staff
G. ALBERT KLAFFKY

MRS. EDWIN WORTHAM, III
RICHMOND, VIRGINIA
Omicron Delta Kappa
EDWIN WORTHAM, IV

SPON

CARYLE LYNN ROBERTS
VICTORIA, VIRGINIA
Richmond College Student Government
RUSSELL E. WALTON

ALICE MAXINE HOFFMAN
VIRGINIA BEACH, VIRGINIA
Law School Editorial Staff
DAVID MEADE WHITE, Jr.

MRS. PAUL SOMERS
RICHMOND, VIRGINIA
Web Business Staff
GEORGE B. SOMERS

SORS

VIRGINIA EUBANK SHUMAN
ALEXANDRIA, VIRGINIA
Football
AVALON B. MARCHANT

RUTH ALTHEA ROACH
BOWLING GREEN, KENTUCKY
Law School Business Staff
EDWARD PARKER BROWN

EMILY VIRGINIA PARKER
APPALACHIA, VIRGINIA
Honor Council
DAVID GERALD SCOTT

DOROTHY BAYLEY SHELL
LAWRENCEVILLE, VIRGINIA
Senior Class
ROBERT EDWARD LEITCH

SPONSORS

MARGARET SMITH
RICHMOND, VIRGINIA
Law School Student Government
SAMUEL HARRISON ALLEN

BEST ALL ROUND

EDWIN WORTHAM, IV

MARION WILEY

BEST ATHLETES

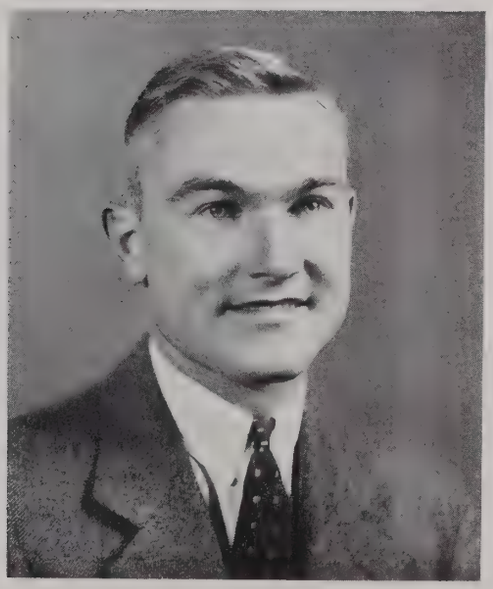

AVALON B. MARCHANT

JULIET FLORANCE

BEST STUDENTS

CLYDE FRANCISCO

EVELYN HAZARD

MOST SCHOOL SPIRITED

RUSSELL WALTON

ANN SCOTT CAMPBELL

MAY DAY

Left to Right: Douglas Gee, Emily Parker, Jo Ann Kent, Hilda Kirby, Alice Lacy, Olive Messer

One of the most cherished of Westhampton College traditions is the annual May Day celebration, in which all classes have a part; the Queen and her ladies are chosen from the Senior Class and the rest of the class forms the court. In 1938, May Day was held on May seventh, with perfect weather for the occasion. Since it had been decided to have three simple May Days in succession, followed by a more elaborate one the fourth year, the 1938 May Day was the second of the simple ones. The theme was an adaptation of Sir James Barrie's "Peter Pan," with Esther Webber playing the role of Peter Pan. Martha Ware ruled the pageant as Queen of the Fairies and entertained the members of the Senior Class, the mortals, about her throne of roses. Before her were performed a pageant and dances by the Modern Dance Group. Chosen by Pan as the loveliest of the mortals were Jo Ann Kent, Olive Messer, Emily Parker, Alice Lacy, and Douglas Gee, and from these Alice Lacy was crowned Queen of all. The Fairy Queen surrendered her throne to the Mortal Queen, and the fairy court was invited to share with the mortals the merrymaking on the hockey field. Here the Queen viewed from a chair of state the folk dances and games and the dance of winding the Maypole, and the guests wandered among the booths of the colorful Fair.

Queen Alice Lacy

At dusk the Freshman Class performed the traditional Lantern Parade up the hill from the lake, forming a "W" in the Greek Theatre and finally serenading the May Queen in the court. The day ended with a dance given by the Sophomore Class in the gymnasium decorated as a country fair, with refreshment booths and a gypsy fortune teller.

Campus Carnival

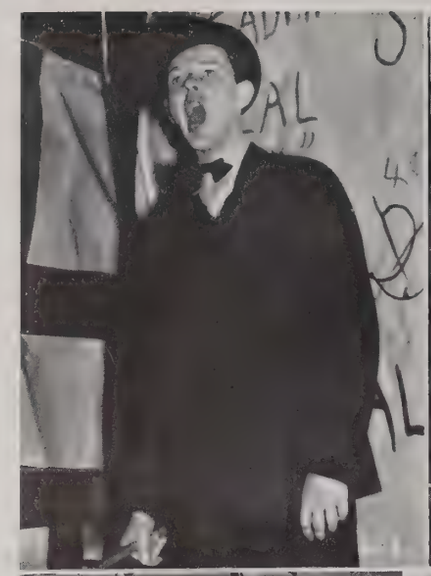

Come One! Come All!

The dark horse professor

Ice Cream, Candy and Legs

Big Chief Glenn

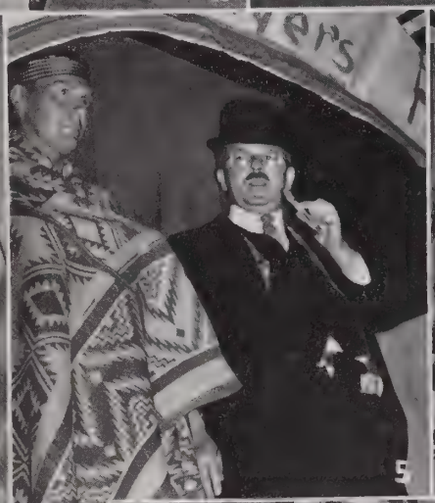

Neighbor—Come in the house!

Only a dime! the biggest show on earth!

Pick the lucky number

Watch me closely!

Waa hoo! !

Bingo!

Try your luck!

IN APPRECIATION

We the editors of the 1939 Web want to take this opportunity to show our deepest appreciation to the following people who have made this publication a success.

Louis G. McClellan, Garrett & Massie, Inc.

A. C. Ford, Virginia Engraving Company

Harold Beckett, S. K. Smith Company

Harry Baliban, Merin-Baliban, Inc.

Mrs. M. H. Beale, Portsmouth, Virginia

All members of the University of Richmond Board of Publication

STUDENTS OF THE UNIVERSITY

Richmond College

Aarons, Alfred G. ..... 2185 Valentine Ave., Bronx, N. Y.
Abeloff, David B. ..... 12 E. Main St., Richmond, Va.
Abernethy, John P., Jr. ..... 2 Clark Rd., Richmond, Va.
Abraham, Philip A. ..... 350 29th St., Newport News, Va.
Adams, Edward R. ..... 2510 Stuart Ave., Richmond, Va.
Adams, Elie N. ..... Clarkton, Va.
Adams, Raymond A. ..... Redoak, Va.
Adams, Richard L. ..... 308 W. 30th St., Richmond, Va.
Adams, Vincent R., Jr. ..... Redoak, Va.
Alexander, Leon H. ..... 425 Wythe St., Petersburg, Va.
Allen, Ralph W. ..... 5020 Patterson Ave., Richmond, Va.
Allen, Stuart R. ..... 2900 Third Ave., Richmond, Va.
Allman, Wm. T., Jr. ..... R. F. D. 4, Richmond, Va.
Allyn, Rex M. ..... 301 E. Franklin St., Richmond, Va.
Amrhein, John L. ..... 3101 Stuart Ave., Richmond, Va.
Amrhein, Joseph A., Jr. ..... 3101 Stuart Ave., Richmond, Va.
Andersen, Alex E., Jr. ..... Holston Hall, Bristol, Tenn.-Va.
Anderson, Emmett H., Jr. ..... 2004 Hanover Ave., Richmond, Va.
Andonegui, Jose ..... 1140 W. Grace St., Richmond, Va.
Andrews, Gordon H. ..... 3219 W. Grace St., Richmond, Va.
Andrews, Wm. P. ..... 305 W. 31st St., Richmond, Va.
Ankers, Richard ..... 4814 Wilson Blvd., Arlington, Va.
Arendall, Edgar M. ..... 19 Demouy St., Mobile, Ala.
Asher, Jefferson D., Jr. ..... 2606 The Plaza, Richmond, Va.
Bagby, Richard H. ..... 1600 Grove Ave., Richmond, Va.
Baggs, W. James, Jr. ..... 3212 Hawthorne Ave., Richmond, Va.
Baker, Bernard E. ..... 47 E. Main St., Webster, Mass.
Baker, Frank J. ..... 320 Lavina Ave., Mt. Lebanon, Pittsburgh, Pa.
Bangle, Walter G. ..... Route 8, Richmond, Va.
Bareford, John M. ..... Oceana, Va.
Baroody, Milton B. ..... 2504 E. Broad St., Richmond, Va.
Barreras, Raoul B. ..... Box 1, Morovis, Puerto Rico
Baskin, Wm. M. ..... 4 Stonewall Cts., Richmond, Va.
Bass, Kenneth C., Jr. ..... 408 W. Cary St., Richmond, Va.
Bass, Walter E. ..... 322 Bellevue St., Danville, Va.
Batten, E. L. ..... R.F.D., Smithfield, Va.
Baughan, Alred R. ..... 319 N. Lexington St., Covington, Va.
Beale, Alvin F., Jr. ..... 1506 Bellevue Ave., Richmond, Va
Beale, Arthur H. ..... 1506 Bellevue Ave., Richmond, Va.
Beasley, Andrew R., Jr. ..... 1218 Brookland Park Blvd., Richmond, Va.
Beck, Arthur C., Jr. ..... 1716 Fifth Ave., Richmond, Va.
Bell, John R. ..... Birds Nest, Va.
Belsches, Shelton T. ..... Carson, Va.
Berkeypile, James W. ..... Route 1, Glen Allen, Va.
Berrey, Thomas C. ..... Luray, Va.
Betts, Norvel W. ..... 1506 Confederate Ave., Richmond, Va.
Beville, Billy G. ..... 1942 Berkeley Ave., Petersburg, Va.
Bingham, Lucien W., Jr. ..... 3019 Grove Ave., Richmond, Va.
Bingham, Wm. H. ..... 3019 Grove Ave., Richmond, Va.
Binsted, Hobart G. ..... Accomac, Va.
Black, Henry W. ..... 1329 Avondale Ave., Richmond, Va.
Black, Joseph F., Jr. ..... 105 Libbie Ave., Richmond, Va.
Black, Kenneth L. ..... 19 Augusta Ave., Richmond, Va.
Black, Robert S. ..... 1329 Avondale Ave., Richmond, Va.
Blackley, Horace A. ..... 3331 Kensington Ave., Richmond, Va.
Blanton, John B., Jr. ..... 1512 Wilmington Ave., Richmond, Va.
Bloom, Eugene H. ..... North Emporia, Va.
Bloxom, John M., III ..... Mappsville, Va.
Boisseau, Ray S., Jr. ..... 10 N. Allen Ave., Richmond, Va.
Booker, H. L., Jr. ..... 2815 Moss Side Ave., Richmond, Va.
Booth, Charles R. ..... 808 Green St., Danville, Va.
Boothe, James H., Jr. ..... 108 St. James Ave., Suffolk, Va.
Bowen, Courtney S. ..... Tazewell, Va.
Bowers, Adam R. ..... 2507 Grove Ave., Richmond, Va.
Bowles, Richard C. ..... 2117 Stuart Ave., Richmond, Va.
Bowling, Bragdon R. ..... 607 Fauquier St., Fredericksburg, Va.
Bowry, Walter A., Jr. ..... 2705-A Floyd Ave., Richmond, Va.
Bradshaw, John O. ..... Burkeville, Va.
Bragg, Edward L. ..... 3912 W. Franklin St., Richmond, Va.
Brandis, Linwood, Jr. ..... 710 W. Grace St., Richmond, Va.
Brandis, Royall ..... 4008 Crutchfield St., Richmond, Va.
Brauer, Wm. H. ..... 4308 Augusta Ave., Richmond, Va.
Brenner, Wm. F. ..... 23 Roslyn Rd., Richmond, Va.
Brenner, Phillip ..... 2830 Monument Ave., Richmond, Va.
Bristow, Francis A., Jr. ..... West Point, Va.
Bristow, Richard Y. ..... 18 N. West St., Petersburg, Va.
Bristow, Wm. E. ..... 18 N. West St., Petersburg, Va.
Britton, Frank H. ..... 3804 Chamberlayne Ave., Richmond, Va.
Broaddus, T. Nash ..... 3221 Brook Rd., Richmond, Va.
Brockenbrough, Allan ..... 1817 Princeton Rd., Richmond, Va.
Brogan, Robert T. ..... 3117 Monument Ave., Richmond, Va.
Brooking, Walter W. ..... 1900 Amelia St., Richmond, Va.
Brooks, Edwin B., Jr. ..... 3436 Hanover Ave., Richmond, Va.
Broughman, Louis R. ..... Box 54, R.F.D. 1, Buchanan, Va.
Brown, Norman ..... 4414 Augusta Ave., Richmond, Va.
Bruno, Thomas H. ..... 4324 Chamberlayne Ave., Richmond, Va.
Bullock, Henry A. ..... 2017 Monument Ave., Richmond, Va.
Burge, Wm. B., Jr. ..... P. O. Box 476, Martinsville, Va.
Burgess, Melvin D. ..... Cartersville, Va.
Burgess, Winston C. ..... Fork Union, Va.
Burnette, Melvin W. ..... 1303 Essex Ave., Richmond, Va.
Butcher, Edward, Jr. ..... 302 Overbrook Rd., Richmond, Va.
Cake, Henry K. ..... 1408 W. 59th St., Norfolk, Va.
Carney, Charles R. ..... 2811 Kennedy Ave., Baltimore, Md.
Carter, Richard C. ..... Northfork, W. Va.
Casale, Salvatore V. ..... 2641 Ashland Ave., Baltimore, Md.
Cash, Richard D. ..... 417 Moore St., Bristol, Va.
Cash, Wm. J., Jr. ..... 1003 Perry St., Richmond, Va.
Catarineu, Jose A. ..... 32 Cerra St., Santurce, Puerto Rico
Catlett, Charles F., Jr. ..... 107 Prospect St., Covington, Va.
Catron, Stuart H. ..... R.F.D., Marion, Va.
Chalkley, T. Vernon ..... 2115 Fendall Ave., Richmond, Va.
Chapin, Judson R., Jr. ..... 1104 Peachtree Blvd., Richmond, Va.
Chapman, Clifton B. ..... Woodstock, Va.
Chapman, Harvey H. ..... 2913 Noble Ave., Richmond, Va.
Chewning, John A. ..... 6107 Patterson Ave., Richmond, Va.
Christensen, Arne R. ..... Highland Springs, Va.
Church, Herbert M., Jr. ..... 509 N. Boulevard, Richmond, Va.
Clark, James D., Jr. ..... 4215 Kensington Ave., Richmond, Va.
Clark, Martin F. ..... Stuart, Va.
Clarke, Austin B. ..... Manakin, Va.
Clay, L. Archer ..... 511 Libbie Ave., Richmond, Va.
Clement, Alvis M. ..... 1219 Nottoway Ave., Richmond, Va.
Clifford, Wm. S. ..... 1500 Preston Ave., Austin, Texas
Cline, Bernard G., Jr. ..... 35 Mason Ave., Alexandria, Va.
Coates, Charles C. ..... Machodoc, Va.
Collins, Carl A., Jr. ..... Cambria, Va.
Collins, Vincent W. ..... Spout Spring, Va.
Combs, Morgan L. ..... Fredericksburg, Va.
Combs, Robert H. ..... Fredericksburg, Va.
Conklin, Edward G. ..... 411 W. Montgomery Ave., Rockville, Md.
Cooke, Philip S., Jr. ..... 2515 Grove Ave., Richmond, Va.
Copley, E. Lee, Jr. ..... 5501 Grove Ave., Richmond, Va.
Copley, Harry B. ..... 5501 Grove Ave., Richmond, Va.
Cornwell, Eugene W. ..... 905 Sylvania Ave., Fredericksburg, Va.
Cortopassi, John J. ..... 4318 Stonewall Ave., Richmond, Va.
Cosby, Frank S. ..... 3015 Second Ave., Richmond, Va.
Cosby, James R. ..... 2101 E. Marshall St., Richmond, Va.
Courtney, Robert H., Jr. ..... 1802 Greenville Ave., Richmond, Va.
Cox, George E. ..... 213 Sixth St., Covington, Va.
Cox, James B., Jr. ..... 4503 Brook Rd., Richmond, Va.
Creadick, Wm. R., Jr. ..... 4603 Dover Rd., Richmond, Va.
Crisman, Hugh S. ..... Winchester, Va.
Crist, Alton L. ..... 122 Terrace Ave., Petersburg, Va.
Crockett, Joseph M. ..... 1307 Hamilton Blvd., Hagerstown, Md.
Cross, John C. ..... 1205 Stanhope Ave., Richmond, Va.
Crouch, Franklin M. ..... 512 N. 24th St., Richmond, Va.
Curry, H. Wark ..... Richmond, Va.
Dailey, Louis E., Jr. ..... New Church, Va.
Dameron, Joseph M. ..... Oldhams, Va.
Danforth, Robert R., Jr. ..... 3032 Parkwood Ave., Richmond, Va.
Darden, Harry M. ..... Smithfield, Va.
Dascher, Gerald ..... 4000 Monument Ave., Richmond, Va.
Daughtrey, W. Frank, Jr. ..... Holland, Va.
Daniel, Rawley Fleet ..... 1200 Park Ave., Richmond, Va.
Davenport, Thomas M. ..... 300 Second Ave., West Haven, Conn.
Davenport, Wm. E. ..... Amelia Court House, Va.
Davis, Douglas W. ..... 2707 Grove Ave., Richmond, Va.
Dennie, E. Terry, Jr. ..... 4332 Chamberlayne Ave., Richmond, Va.
DeShazer, Ashley D. ..... 107 E. Elm St., Blackstone, Va.
Dickinson, Enders ..... 4013 Park Ave., Richmond, Va.
Dickinson, H. H. ..... R.F.D. 2, Richmond, Va.

Dinwiddie, Branch A., Jr. ..... 1206 Apperson St., Richmond, Va.
Dixon, John, Jr. ..... 2228 Floyd Ave., Richmond, Va.
Djiovanidis, Geo. C. ..... Hopewell, Va.
Dodd, John H. ..... 606 W. 31st St., Richmond, Va.
Donohue, James H., III ..... 2330 Monument Ave., Richmond, Va.
Doumlele, John A. ..... 14 S. Addison St., Richmond, Va.
Dugger, Emmett L. ..... Meredithville, Va.
Duncan, E. Eugene ..... 2915 Seminary Ave., Richmond, Va.
Durrett, Robert W., Jr. ..... 1201 Second St., Hartsville, S. C.
Earles, Louis A., Jr. ..... 3134 Hanover Ave., Richmond, Va.
Easley, Richard B. ..... 3404 Park Ave., Richmond, Va.
Eddleton, Oscar B. ..... 3224 Lamb Ave., Richmond, Va.
Eggleston, Forrest E. ..... 511 W. 21st St., Richmond, Va.
Elam, Herman M. ..... Martinsville, Va.
Elder, Winfred H. ..... Clarkton, Va.
Elliott, Hatcher S. ..... Winfall, Va.
Ellis, Robert W. ..... 2713 Third Ave., Richmond, Va.
Ellis, W. DeWitt, Jr. ..... 3015 E. Marshall St., Richmond, Va.
Ellwanger, Albert T., Jr. ..... Clover, Va.
Elmore, Robert B. ..... 301 N. Boulevard, Richmond, Va.
Ely, Curtis M. ..... 3018 Springhill Ave., Richmond, Va.
Embrey, E. P., Jr. ..... 701 Lee Ave., Fredericksburg, Va.
Ende, Milton ..... 1012 Hinton St., Petersburg, Va.
Epes, Samuel C. ..... 2116 Grove Ave., Richmond, Va.
Epps, Junius P. ..... Skippers, Va.
Etheridge, John W. ..... 1019 Park Ave., South Norfolk, Va.
Evans, Malcolm G. ..... 102 S. Boulevard, Richmond, Va.
Fainter, Harry E., Jr. ..... 1902 Albany Ave., Richmond, Va.
Farber, Louis R. ..... 139 Franklin St., Petersburg, Va.
Faris, Wilson L. ..... Afton, Va.
Farley, Wm. W. ..... 3921 Seminary Ave., Richmond, Va.
Fattarus, G. Thomas ..... 45 Webster St., Newark, N. J.
Feldman, Julian ..... 355 Brook Ave., Passaic, N. J.
Fennell, Robert H., Jr. ..... R.F.D. 2, Richmond, Va.
Ferneyhough, Charles J., Jr. ..... 3304 Lamb Ave., Richmond, Va.
Field, Edward L., Jr. ..... 2010 Evelyn Byrd Rd., Richmond, Va.
Fisher, Ramon A., Jr. ..... 4604 Forest Hill Ave., Richmond, Va.
Fitzgerald, L. W. ..... Westwood P.O. Box 494, Covington, Va.
Fitzhugh, Wm. B. ..... 2509 Grove Ave., Richmond, Va.
Fleming, John C. ..... 1809 Park Ave., Richmond, Va.
Fogg, James M. ..... 226 Garfield Ave., Trenton, N. J.
Folcher, Albert G. ..... 270 New Jersey Ave., Collingswood, N. J.
Fontaine, Jesse T., Jr. ..... 2008-A Park Ave., Richmond, Va.
Forberg, Fred C. ..... 35 Albemarle Ave., Richmond, Va.
Ford, C. P., Jr. ..... 1726 Floyd Ave., Richmond, Va.
Ford, Eugene W. ..... 3420 Grove Ave., Richmond, Va.
Foster, Henry L. ..... Brookneal, Va.
Fowler, Daniel W. ..... 52 S St., N.W., Washington, D. C.
Fox, Earl R. ..... 1900 Amelia Ave., Richmond, Va.
Francisco, Clyde T. ..... 746 Grove St., Danville, Va.
Fredericksen, James M. ..... 1652 W. Grace St., Richmond, Va.
Frohbose, Frederick A., Jr. . . Fairview & Union Aves., Bound Brook, N. J.
Frostick, H. Winston ..... Box 246, Fredericksburg, Va.
Fronczek, Andrew A. ..... 15804 Lathrop Ave., Harvey, Ill.
Gamboa, Mario A. ..... San Jose, Costa Rica, C. A.
Garber, E. C., Jr. ..... Emporia, Va.
Garden, H. J. ..... 806 W. Franklin St., Richmond, Va.
Garnett, Henry D. ..... 128 Hampton Roads Ave., Hampton, Va.
Garrison, Kenneth F. ..... R.F.D. 1, Richmond, Va.
Gary, Robert A., III ..... 3336-B Stuart Ave., Richmond, Va.
George, Ellis P. ..... 3214 Edgewood Ave., Richmond, Va.
George, Samuel F., Jr. ..... 3214 Edgewood Ave., Richmond, Va.
Gettier, Straughan Lowe ..... 120 Hardy Ave., Norfolk, Va.
Gilbert, Oscar G., Jr. ..... 729 Arnold Ave., Richmond, Va.
Gill, John E., Jr. ..... Chesterfield Ave., Ettrick, Va.
Gillette, Walter B. ..... 5010 Evelyn Byrd Rd., Richmond, Va.
Giragosian, Archie ..... 402 N. 12th St., Richmond, Va.
Gladding, C. Willard ..... Mears, Va.
Glass, Woodrow W. ..... Nathalie, Va.
Godsey, Marvin S. ..... R.F.D. 2, Appomattox, Va.
Goode, A. W., Jr. ..... 1912 Hanover Ave., Richmond, Va.
Goodman, Virginius H. ..... 3312 Garland Ave., Richmond, Va.
Gordon, Harold J. ..... 3332 Hanover Ave., Richmond, Va.
Gordon, John N. ..... 601 W. 44th St., Richmond, Va.
Grady, Robert C. ..... 606 Caroline St., Fredericksburg, Va.
Grandis, Morris D. ..... 1301 N. 32nd St., Richmond, Va.
Grant, Wm. A., Jr. ..... 2911 Floyd Ave., Richmond, Va.
Gray, J. John ..... 176 Ocean Ave., Long Branch, N. J.
Gray, Wm. C. ..... Wilkesboro, N. C.
Green, Thomas W. ..... Burkeville, Va.
Green, Waverly S., Jr. ..... Burkeville, Va.
Greene, Harold D. ..... 1897 E. Broad St., Richmond, Va.
Greene, Joseph T., Jr. ..... 2111 Hanover Ave., Richmond, Va.
Griffin, Harry E., Jr. ..... Dillwyn, Va.
Griffin, John D. ..... Poquoson, Va.
Grigg, Austin E. ..... 1207 W. Franklin St., Richmond, Va.
Grigg, Wm. E., Jr. ..... 4203 Seminary Ave., Richmond, Va.
Grimsley, W. Harris ..... Culpeper, Va.
Grinnan, Daniel ..... 925 W. Grace St., Richmond, Va.
Grizzard, R. Stuart ..... Danville, Va.
Grove, Edward H. ..... R.F.D. 1-A, Winchester, Va.
Gwathmey, Owen ..... Beulahville, Va.
Habel, Nathanael B. ..... Amelin, Va.
Haboush, Milad P. ..... 3000 First Ave., Richmond, Va.
Haddock, Garland D. ..... 1425 Park Ave., Richmond, Va.
Hailman, Eugene F. ..... Fairfax, Va.
Hall, Randolph B. ..... 321 W. 13th St., Norfolk, Va.
Hall, Thomas M. ..... Rupert, Va.
Ham, Robert D. ..... 517 Northside Ave., Richmond, Va.
Hardman, John M. ..... R.F.D. 1, Ettrick, Va.
Harris, G. Franklin ..... Centralia, Va.
Harris, James R. ..... 111 S. 5th St., Richmond, Va.
Harris, John S. ..... 604 Edgehill Rd., Richmond, Va.
Harris, Wm. E. ..... 310 S. Cherry St., Richmond, Va.
Hart, James F. ..... 3009 Edgewood Ave., Richmond, Va.
Harton, Wm. Robert, Jr. ..... 2605 Seminary Ave., Richmond, Va.
Hawkins, Melvin ..... 316 W. 29th St., Richmond, Va.
Hayley, Colin ..... 1735 Valley Ave., Winchester, Va.
Hayley, Derek ..... 1735 Valley Ave., Winchester, Va.
Haynes, George G. ..... 337 S. Laurel St., Richmond, Va.
Heller, Henry G. ..... 116 Dewey Place, Atlantic City, N. J.
Hemby, Wm. H. ..... 303 Roberts St., Richmond, Va.
Herbert, Thomas S. ..... 2903 Hawthorne Ave., Richmond, Va.
Herndon, Thomas O. ..... 6900 Patterson Ave., Ore Bank, Va.
Herndon, Wm. M. ..... 720 Lee Ave., Fredericksburg, Va.
Herring, Russell E., Jr. ..... 1512 Rogers St., Richmond, Va.
Hill, Julian H., Jr. ..... 3151-A Floyd Ave., Richmond, Va.
Hobgood, Harvey H. ..... Lawrenceville, Va.
Holladay, James M., Jr. ..... Gordonsville, Va.
Holland, Willis D. ..... 2818 Garland Ave., Richmond, Va.
Holloway, Herbert L. ..... 3520 Moss Side Ave., Richmond, Va.
Hollender, Richard L. ..... 71 Willow St., Garden City, L. I., N. Y.
Holman, Earle S. ..... 2306 W. Main St., Richmond, Va.
Hooten, C. Gibson, Jr. ..... 228 Langhorne Lane, Lynchburg, Va.
Hoskin, Stuart W. ..... 529 Main St., Fredericksburg, Va.
Hough, Mac J. ..... Baptist Orphanage, Salem, Va.
Hough, Raymond N., Jr. ..... Baptist Orphanage, Salem, Va.
Howell, A. Gibson ..... Franklin, Va.
Howell, Alton L. ..... Box 439, Suffolk, Va.
Howell, Frank M. ..... 308 Webster Ave., Portsmouth, Va.
Hubbard, Emmett L. ..... Rehoboth, Va.
Hudgins, Ira D. ..... 128 Bryant St., N.W., Washington, D. C.
Hudson, Joseph B., Jr. ..... 219 Park Ave., Culpeper, Va.
Hughes, Charles W. ..... Masonic Home, Richmond, Va.
Humbert, Richard E. ..... 409 W. Washington St., Suffolk, Va.
Hutts, Alvah C. ..... 1308 Maple Ave., Roanoke, Va.
Irwin, Charles L. Jr. ..... 1025 Perry St., Richmond, Va.
Isbell, Thomas W., Jr. ..... Route 7, Richmond, Va.
Jackson, David E. ..... 1207 Nottoway Ave., Richmond, Va.
Jackson, Wm. W. ..... Lithia, Florida
Janiger, Oscar ..... 1750 E. 52nd St., Brooklyn, N. Y.
Jenkins, Calvin B. ..... Box 112, Burkeville, Va.
Jenkins, Joseph E., Jr. ..... 922 Porter St., Richmond, Va.
Jenkins, Luther B. ..... 3611 Hawthorne Ave., Richmond, Va.
Jennings, Fred A., Jr. ..... 3124 Woodcliffe Ave., Richmond, Va.
John, James E., Jr. ..... 804 Medical Arts Bldg., Roanoke, Va.
Johnson, S. Linden ..... Harper's Ferry, W. Va.
Johnston, Edwin B. ..... 2343 W. Grace St., Richmond, Va.
Johnston, Vivian D., Jr. ..... 1121 W. Grace St., Richmond, Va.
Jones, Arthur E., Jr. ..... 114 Pinner St., Suffolk, Va.
Jones, Arthur L. ..... 4012 Forest Hill Ave., Richmond, Va.
Jones, Chastine W., Jr. ..... 2024 Barton Ave., Richmond, Va.
Jones, Edwin W. ..... 4107 Boscobel Ave., Richmond, Va.
Jones, Horace C. ..... McKenney, Va.
Jones, John S. ..... 4012 Forest Hill Ave., Richmond, Va.
Jones, LaPrade Starks ..... 1406 Prince Edward St., Fredericksburg, Va.
Jones, Quentin R. ..... 3087 Midlothian Pike, Richmond, Va.
Jones, Wayland H. ..... 310 Harris St., Blackstone, Va.
Jones, Wm. H. ..... Midlothian, Va.
Jontz, Robert J. ..... 1108 Chickasawbu St., Blytheville, Ark.
Jordan, John E. ..... 1114 Floyd Ave., Richmond, Va.
Jordan, John P. ..... 1504 Floyd Ave., Richmond, Va.
Jordan, Thomas D. ..... 1300 W. 42nd St., Richmond, Va.
Jurgens, John F., Jr. ..... Bon Air, Va.
Kafka, Herman D. ..... 1308 Bainbridge St., Richmond, Va.
Kamiasky, Isadore ..... 801 W. Clay St., Richmond, Va.
Kamsky, Herbert ..... 2610 Grayland Ave., Richmond, Va.
Kamsky, Leonard ..... 2610 Grayland Ave., Richmond, Va.

NOLDE BROTHERS
INCORPORATED
1892-1938

AMERICAN MAID
Bread and Cakes

Quality, Not Price *At Your Dealer*

Fraternity, College and Class Jewelry

JEWELER TO THE SENIOR AND JUNIOR CLASSES OF THE UNIVERSITY OF RICHMOND

WALTER B. ANDERSON
L. G. BALFOUR PRODUCTS
111 BROAD-GRACE ARCADE

Compliments of
STUART & BETTS, Inc.
Wholesale Confectioners
1313 E. MAIN ST., RICHMOND, VA.

Agents for SCHRAFFT'S CHOCOLATES

W. T. STUART, *President*
J. E. REDFORD, JR., *Secretary-Treasurer*

Wm. F. Gravins Co.

Shenandoah Valley Food Products

23 and 24 South 13th Street
RICHMOND — VIRGINIA

Compliments of
Baughman Stationery Company
STATIONERY — OFFICE FURNITURE
PRINTING

RICHMOND, VIRGINIA

EDDIE'S
Famous for Sandwiches
— and —
Fountain Specialties

2724 WEST BROAD STREET
RICHMOND, VIRGINIA

Compliments of

A FRIEND

Congratulations—
To the
CLASS OF '39
from
"The Web"

Davenport Insurance Corporation

Oldest Agency in the South

MANAGERS AND BROKERS

ENGINEERING AND ADJUSTING SERVICE

1113-1115 EAST MAIN STREET

PHONE 2-1671

BELLWOOD
Food Products

For Institutions

DISTRIBUTED BY

W. H. WILLIAMS & CO., INC.
RICHMOND, VIRGINIA

UNIVERSITY PHARMACY INC.

5514 GROVE AVENUE

"The University's Student Center"

4-8474

PAINTS . . .

Pure and tested over a long period of years

SPECIFY OUR BRANDS
when ordering.

SAMPSON PAINT & COLOR CO.
Manufacturers
RICHMOND, VIRGINIA

"Honestly, It's the Best Policy"

ATLANTIC LIFE
INSURANCE COMPANY'S
Policy

ATLANTIC AGENCY, INC.
General Agents
217 Mutual Building, Richmond, Virginia

"For Nearly Half A Century"

The Richmond Dairy Co.

Has been identified with Richmond institutions and homes serving them daily with Dairy Products that fulfill the highest standards of wholesomeness, richness and purity.

DAIRY PRODUCTS

Richmond Dairy Co.

ICE CREAM

VIRGINIA DAIRY

The Home of Better Milk

GRADE AA MILK — CREAM

Buttermilk — Fresh Eggs

1810-14 W. Main Street : Dial 5-2838

START THE DAY WITH . . .

KINGAN & CO.

RICHMOND, VIRGINIA

GRADUATE TO—

ORANGE JULIUS

"a devilish good drink"

BROAD AT THE BOULEVARD

Come To See Us, Hear?

IT IS OUR DESIRE TO PLEASE YOU

EXCELLENT SERVICE

We Will Order Any Article Desired

THE STUDENT SHOP

Kaplan, Stanley S. ..... 205 S. Rhode Island Ave., Atlantic City, N. J.
Kardian, Richard W. ..... 823 Hull St., Richmond, Va.
Katz, Maxwell D. ..... 15 Willowmere Ave., Montclair, N. J.
Kay, Julian O. ..... 1315 Claremont Ave., Richmond, Va.
Kayhoe, Wm. F. ..... 332 Creamway Lane, Richmond, Va.
Keil, Robert A. ..... 1018 S. Harvey Ave., Oak Park, Ill.
Kellen, A. Staness, Jr. ..... R.F.D. 3, Richmond, Va.
Kellison, John R., Jr. ..... 1510 Laburnum Ave., Richmond, Va.
Kennedy, John R. ..... 209 Mabrick Ave., Pittsburgh, Penn.
Kerhulus, George T. ..... 1346 Masonic Ave., San Francisco, Calif.
Kervan, Jack C. ..... 16 Withington Rd., Scarsdale, N. Y.
Kibler, Hiram C. ..... c/o Attorney-General's Office, Richmond, Va.
King, Henry E. ..... Stuart Hall, Staunton, Va.
King, Herbert A. ..... 71 Gardner St., Peabody, Mass.
King, John Burwell ..... Stuart Hall, Staunton, Va.
Kinsey, Ralph E. ..... 2817 Floyd Ave., Richmond, Va.
Kirby, Wm. L., Jr. ..... 3916 Seminary Ave., Richmond, Va.
Klaffky, George Albert ..... 83 Prospect St., Huntington, N. Y.
Klaffky, Richard C. ..... 83 Prospect St., Huntington, N. Y.
Klein, Edward M. ..... 751 Cleveland Ave., Bridgeport, Conn.
Knaub, James R. ..... 2708 Seminary Ave., Richmond, Va.
Knight, James H. ..... 106 N. Belmont Ave., Richmond, Va.
Knipe, Sydney H., Jr. ..... 5 Columbus Ave., Glen Ridge, N. J.
Korman, John, Jr. ..... Quinton, Va.
Krause, Charles W. ..... 1906 Sherwood Ave., Baltimore, Md.
Krug, Robert C. ..... 418 S. Sheppard St., Richmond, Va.
Laird, Douglas W. ..... 4524 Grove Ave., Richmond, Va.
Lamm, George B. ..... 614 E. Broad St., Dunn, N. C.
Landers, George H., Jr. ..... 2919 Montrose Ave., Richmond, Va.
Langford, Wm. E. ..... 4219 Seminary Ave., Richmond, Va.
Lankford, Vernon T. ..... Bloxom, Va.
LaPrade, Randolph C. ..... 2819 Stonewall Ave., Richmond, Va.
Lawless, Wilfred P. ..... Grover, N. C.
Lawrence, Philip D. ..... 4317 Hanover Ave., Richmond, Va.
Laws, Virgil F. ..... Ballsville, Va.
Lefkowitz, Myer ..... 528 S. Pine St., Richmond, Va.
Leitch, Robert E. ..... 4108 Boscobel Ave., Richmond, Va.
Lewis, Thomas G. ..... 80 Parkway Rd., Bronxville, N. Y.
Lichtenstein, L. James ..... 119 Clifford Ave., Jersey City, N. J.
Lindsay, R. H., Jr. ..... 3123 4th Ave., Richmond, Va.
Lipscomb, Clyde S. ..... 2511 E. Clay St., Richmond, Va.
Littler, James C. ..... 5016 Drexel Blvd., Chicago, Ill.
Locke, John H. ..... Boyce, Va.
Long, Alvin P., Jr. ..... 4328 Hanover Ave., Richmond, Va.
Long, George E. ..... Louisa, Va.
Long, Macon M., Jr. ..... St. Paul, Va.
Long, Reuben T., Jr. ..... Luray, Va.
Lovenstein, Irvin ..... 1104 N. Sheppard St., Richmond, Va.
Lowry, Mann T. ..... Beaverdam, Va.
Lucus, Irvin ..... 3412 First Ave., Richmond, Va.
Luck, Stuart M. ..... 3021 Montrose Ave., Richmond, Va.
Lumsden, Virgil M., Jr. ..... 1101 E. Brookland Park Blvd., Richmond, Va.
Lyon, Adrian P. ..... 9 Rodes Ave., Sandston, Va.
Mack, Herbert W. ..... 203 Second Ave., Altoona, Penna.
Mack, Joseph H. ..... 3rd and Orchard Ave., Runnemede, N. J.
Major, Charles N. ..... 2421 Hanover Ave., Richmond, Va.
Major, Clarence E. ..... Stormont, Va.
Mallory, Barton J. ..... 3103 Grove Ave., Richmond, Va.
Manahan, Harold L. ..... R.F.D. 10, Richmond, Va.
Mandaleris, Gus D. ..... 2920 Ellwood Ave., Richmond, Va.
Maner, Wm. L., Jr. ..... 16 Hancock St., Staunton, Va.
Manger, Louis P. ..... 280 Watson Ave., Perth Amboy, N. J.
Marable, Dallace E. ..... 122 30th St., Newport News, Va.
Marchant, A. B., Jr. ..... Urbanna, Va.
Marchetti, Pietro V. ..... 2315 Idlewood Ave., Richmond, Va.
Markham, Jesse W. ..... 514 N. 25th St., Richmond, Va.
Markowitz, Martin ..... 456 DeWitt Ave., Brooklyn, N. Y.
Marks, Herbert S. ..... 3313 Patterson Ave., Richmond, Va.
Martin, Hunter W. ..... 6007 Three Chopt Rd., Richmond, Va.
Martin, Robert J., III ..... 405 Georgia Court, Towson, Md.
Martin, Robert R. ..... 906 W. Grace St., Richmond, Va.
Martin, Wm. H. ..... 1301 Oakwood Ave., Richmond, Va.
Mason, Philip B. ..... 1015 Blain Ave., Hampton, Va.
Massie, George E., III ..... 4001 Grove Ave., Richmond, Va.
Matthews, James A. ..... 3213 W. Grace St., Richmond, Va.
Matyoska, Joseph W. ..... 15 Stevens Ave., Nashua, N. H.
Maynard, Wm. H. ..... 216 W. 33rd St., Norfolk, Va.
McClure, Grover B., Jr. ..... 3315 W. Franklin St., Richmond, Va.
McCullough, Daniel B., Jr. ..... 3107 Griffin Ave., Richmond, Va.
McDonald, James L. ..... 2609 W. Chestnut St., Yokima, Wash.
McGehee, Ben H. ..... Wilmington, Va.
McKay, Richard C. ..... 32 Kendall Ave., Rutland, Vt.
McNeeley, Hugh E. ..... Doswell, Va.
McNeeley, Robert E. ..... 321 Floyd Ave., Danville, Va.
McVay, Thomas H. ..... 1030 Hanover Ave., Norfolk, Va.
Meacham, James L. ..... 306 N. Stafford Ave., Richmond, Va.
Merrick, Edwin J. ..... 809 W. Race St., Pottsville, Penna.
Milby, Hope F. ..... 218 E. Berkley Ave., Norfolk, Va.
Miller, Alvin H. ..... Locklies, Va.
Miller, Charles H. ..... Kearneysville, W. Va.
Miller, George K. ..... 5 York St., Richmond, Va.
Miller, Jerry G. ..... 1103 Kenmore Ave., Fredericksburg, Va.
Miller, W. Edwin, Jr. ..... 3206 Griffin Ave., Richmond, Va.
Milling, Bert W. ..... 552 Wisconsin Ave., Mobile, Ala.
Moody, Samuel M. ..... 1808 Third Ave., Richmond, Va.
Moore, George C. ..... 1516 Carlisle Ave., Richmond, Va.
Moore, John C. ..... 1516 Carlisle Ave., Richmond, Va.
Moore, John K. ..... 13 W. Market St., Onancock, Va.
Moore, J. Alex. ..... 2900 Chamberlayne Ave., Richmond, Va.
Moore, Robert C. ..... 3208 Patterson Ave., Richmond, Va.
Moorman, Wilbur C. ..... Mt. Jackson, Va.
Morgan, Charles A., Jr. ..... Rockville, Va.
Morrissette, Wm. P. ..... Midlothian, Va.
Morrison, Wm. E. ..... 710 Washington Ave., Bridgeville, Penna.
Morton, Ferdinand H., Jr. ..... Winifrede, W. Va.
Morton, Sidney G. ..... 20 N. Allen Ave., Richmond, Va.
Mottley, J. Davis, Jr. ..... Amelia, Va.
Murphy, James M. ..... 228 Cameron Ave., Petersburg, Va.
Murrill, Donald P. ..... 3111 Fourth Ave., Richmond, Va.
Nakdimen, Henry ..... Pennington Gap, Va.
Nash, J. Pope, Jr. ..... 6305 Towana Rd., Richmond, Va.
Newton, Roy M. ..... 317 N. Boulevard, Richmond, Va.
Nicholson, Morton L., Jr. ..... North Emporia, Va.
Niswanger, Bryon R. ..... Providence, Ky.
Noble, Earl L., Jr. ..... 2107 Third Ave., Richmond, Va.
Noble, Everett L. ..... 603 N. 24th St., Richmond, Va.
Noffsinger, Jack R. ..... 607 Greenwood Rd., Roanoke, Va.
Nolan, Marlin T. ..... 218 S. Boulevard, Richmond, Va.
Noonan, John J., Jr. ..... 312 N. 32nd St., Richmond, Va.
Norfleet, James D. ..... Holland, Va.
Norvell, Forrest H., Jr. ..... 3011 Market St., Jacksonville, Fla.
O'Connor, Frederick M. ..... 331 Albemarle Ave., Richmond, Va.
O'Flaherty, Roderick L. ..... 2623 Seminary Ave., Richmond, Va.
Ogburn, Wm. D. ..... 3101 Fifth Ave., Richmond, Va.
Oliver, George L. ..... Route 2, Norfolk, Va.
Owen, Irvin K. ..... 405 LaFayette Ave., Petersburg, Va.
Owen, Harold G. ..... 1505 Perry St., Richmond, Va.
Palmore, Wm. A. ..... 2811 Grove Ave., Richmond, Va.
Pankey, Wm. A. ..... 1828 W. Grace St., Richmond, Va.
Paris, Woodrow W. ..... 2917 Montrose Ave., Richmond, Va.
Parker, F. Byron ..... 2713 Griffin Ave., Richmond, Va.
Parkerson, Wm. F., Jr. ..... 3448 Grove Ave., Richmond, Va.
Parks, Roy C., Jr. ..... 5604 Cary St., Richmond, Va.
Parrish, Randolph H. ..... 816 N. 35th St., Richmond, Va.
Parrish, Raymond A. ..... Kent's Store, Va.
Patten, Neal J. ..... 652 28th St., Newport News, Va.
Patteson, S. Cecil ..... Ransons, Va.
Pauli, Edwin F. ..... 112 N. Allen Ave., Richmond, Va.
Payton, Moses ..... 701 W. Clay St., Richmond, Va.
Peek, Eugene G., Jr. ..... Ocala, Fla.
Pepi, Michael S. ..... 142 W. 101st St., New York, N. Y.
Perkins, John G. ..... Dumbarton, Va.
Perkinson, Wm. H. ..... Dolphin, Va.
Peters, J. Linwood ..... Sandston, Va.
Phaup, Allan J., Jr. ..... 3315 W. Grace St., Richmond, Va.
Phillips, Charles H., Jr. ..... 11 Oak Lane, Richmond, Va.
Phillips, Leslie H., Jr. ..... 2702 Grove Ave., Richmond, Va.
Phillips, Marshall J. ..... Box 163, Hopewell, Va.
Phillips, Robert M. ..... 1131 Hawks St., Petersburg, Va.
Philpott, Albert L. ..... Philpott, Va.
Piper, Robert E., Jr. ..... 3125 Monument Ave., Richmond, Va.
Pitt, Mac U. ..... 3918 Park Ave., Richmond, Va.
Pitts, Grover C. ..... 302½ S. Pine St., Richmond, Va.
Pitts, H. Broaddus, Jr. ..... 700 Chimborazo Blvd., Richmond, Va.
Pollard, George M. ..... 3035 Moss Side Ave., Richmond, Va.
Powell, Frederick H., Jr. ..... 3105 Patterson Ave., Richmond, Va.
Powers, John F. ..... 1129 Stewart St., South Norfolk, Va.
Powers, Linwood C., Jr. ..... 619 N. 35th St., Richmond, Va.
Price, Blanton L. ..... 39 Willway Ave., Richmond, Va.
Price, Harvey B. ..... 12 William St., Phoebus, Va.
Puckett, Archie H. ..... 1107 N. 36th St., Richmond, Va.
Pugh, James D. ..... Route 10, Richmond, Va.
Pugh, Thomas E. ..... 1609 Franklin St., Fredericksburg, Va.
Pullen, Roy D., Jr. ..... Sandston, Va.
Purcell, Joseph E. ..... 3114 Stuart Ave., Richmond, Va.
Purdy, Leonard A. ..... 2817 Stonewall Ave., Richmond, Va.
Pusey, R. K., Jr. ..... 1824 Park Ave., Richmond, Va.
Rawlings, Dorsey C. ..... 1400 Washington Ave., Fredericksburg, Va.

Buy Cakes, Pies and Pastries

from

ABRAMS' SISTERS

IF

Quality Counts!

Dial 2-1192 — 9 East Grace Street

Compliments of

L. H. JENKINS, INC.

Book Manufacturers

RICHMOND — VIRGINIA

Van Pelt & Brown, Inc.

Pharmacists

Professional Building, 503 East Franklin Street

Phone 2-8365 RICHMOND, VA.

A. HOEN & COMPANY

INCORPORATED

LITHOGRAPHERS

LABELS OF ALL KINDS

RICHMOND OFFICE: 801 S. Randolph Street

TANTILLA GARDEN

"SOUTH'S MOST BEAUTIFUL BALLROOM"

TINY TOWN AMUSEMENT CENTER

"RICHMOND'S MOST BEAUTIFUL BOWLING ALLEY"

"Meet Your Friends Nightly at Tantilla Garden and Tiny Town"

LEADING ATHLETIC AND NIGHT LIFE CENTER FOR

UNIVERSITY of RICHMOND STUDENTS

Rea, T. Russell ..... Spencer, Va.
Reid, Emmet K. ..... 203 E. 33rd St., Baltimore, Md.
ReMine, Philips G. ..... 3126 Stuart Ave., Richmond, Va.
ReMine, Wm. H. ..... 3126 Stuart Ave., Richmond, Va.
Resch, Joseph J. ..... 914 Sylvania Ave., Fredericksburg, Va.
Reynolds, Charles W. ..... 22 S. Boulevard, Richmond, Va.
Rhodes, Robert A. ..... Windsor, Va.
Rice. Marion L. Jr. ..... 3201 Fendall Ave., Richmond, Va.
Rich, Wm. T. ..... 1208 Avondale Ave., Richmond, Va.
Richards, Stanton C. ..... 20 Pleasant Ave., Bronxville, N. Y.
Ridenour, John L. ..... 2510 Monument Ave., Richmond, Va.
Riggs, Dan R. ..... 2007 Floyd Ave., Richmond, Va.
Roberson, Wm. L. ..... 208 N. 7th Ave., Hopewell, Va.
Roberts, George E. ..... Nassawadox, Va.
Roberts, Shilly H. ..... Stern, N. C.
Robertson, David L., Jr. ..... 209 Fifth, Pelham, N. Y.
Robertson, Donald K. ..... Mattoax, Va.
Robertson, Robert K. ..... 108 Fairfax Ave., Petersburg, Va.
Robinson, Charles ..... 3328 Stuart Ave., Richmond, Va.
Robinson, Morris ..... 3328 Stuart Ave., Richmond, Va.
Robinson, Wm. M. ..... 50 Locust Ave., Hampton, Va.
Rochkind, George ..... 3024 Idlewood Ave., Richmond, Va.
Rockoff, Herman S. ..... 253 Roctow Ave., Bridgeport, Conn.
Rogers, David R. ..... 1204 Rennie Ave., Richmond, Va.
Ronnick, Harold L. ..... 2220 Park Ave., Richmond, Va.
Roper, Wm. Y. ..... 4416 Monument Ave., Richmond, Va.
Ross, Geo. Wm., Jr. ..... La Belle, Mo.
Rothenberg, Wm. A. ..... 1818 E. Broad St., Richmond, Va.
Round, Harry ..... 1201 St. John St., Richmond, Va.
Routon, Charles R. ..... R.F.D. 9, Richmond, Va.
Rucker, Richard E., Jr. ..... Jetersville, Va.
Ryan, Wm. S. ..... 1210 Linden Ave., Baltimore, Md.
St. Clair, Alvan L. ..... 1810 Patterson Ave., Roanoke, Va.
Salisburg, Saul ..... 620 North Road, Richmond, Va.
Salsbury, I. Melvin ..... 2026 Grayland Ave., Richmond, Va.
Sanders, Wm. H., Jr. ..... Dumbarton, Va.
Sanford, John D. ..... Luray, Va.
Sanger, Julian D. ..... Medical College of Va., Richmond, Va.
Sauer, Lester M. ..... 1827 W. Grace St., Richmond, Va.
Saunders, Leander T., Jr. ..... Ivor, Va.
Saunders, Richard H., Jr. ..... Box 105, University of Richmond, Va.
Saunier, Pierre P., Jr. ..... University Heights, Richmond, Va.
Scammon, Richard L. ..... 2800 Francis St., Jackson, Mich.
Schaffer, Wm. P. ..... Drewry's Bluff, Va.
Schapiro, Edward R. ..... 730 W. Leigh St., Richmond, Va.
Scheer, Geo. F., Jr. ..... 2009 W. Grace St., Richmond, Va.
Schneider, Walter G. ..... 502 Northside Ave., Richmond, Va.
Schrieberg, Eli I. ..... 2530 Venable St., Richmond, Va.
Scoler, Jerome A. ..... 92 Woodstock St., Hartford, Conn.
Scott, David G. ..... 1808 Monument Ave., Richmond, Va.
Scott, M. Wingfield ..... 3020 Edgewood Ave., Richmond, Va.
Sease, Robert H. ..... 100 Gun Club Rd., Richmond, Va.
Secrist, John B., Jr. ..... 1612 Monterio Ave., Richmond, Va.
Shackelford, George H. ..... 22 Myrtle St., Hampton, Va.
Shaia, Wm. H. ..... 1101 E. Clay St., Richmond, Va.
Sheffield, Lawrence B., Jr. ..... 2231 W. Grace St., Richmond, Va.
Shiflett, Robert W. ..... 2817 Hawthorne Ave., Richmond, Va.
Shuford, Louis A. ..... 818 Brompton St., Fredericksburg, Va.
Siegal, Gilbert ..... 1212 Grand Concourse, Bronx, N. Y.
Simpson, James P., III ..... Falmouth, Va.
Sinar, Edward S. ..... 615 Allegheny St., Clifton Forge, Va.
Skutt, Charles H. ..... 2919 N. Franklin Rd., Arlington, Va.
Smith, Charles E. ..... 1002 Westwood Ave., Richmond, Va.
Smith, Wm. M., Jr. ..... Dillwyn, Va.
Snead, Russell N. ..... Midlothian, Va.
Snow, Billy J. ..... 6600 Patterson Ave., Richmond, Va.
Snowa, Otis E. ..... 2312 Park Ave., Richmond, Va.
Somers, George B. ..... R.F.D. 2, Richmond, Va.
Southworth, Thomas F. ..... 3116 E. Marshall St., Richmond, Va.
Spears, George H. ..... South Boston, Va.
Speir, John A., Jr. ..... Logan, W. Va.
Spiers, Lawrence E., Jr. ..... 25 S. Cherry St., Richmond, Va.
Stafford, Vernon C. ..... R.F.D. 9, Box 215, Richmond, Va.
Stanley, Robert E. ..... 202 S. Mulberry St., Richmond, Va.
Starke, Parke P., Jr. ..... Ashland, Va.
Steinberg, Ephrain ..... 800 N. First St., Richmond, Va.
Steiner, Henry L. ..... 701 N. 31st St., Richmond, Va.
Steinmetz, Granville H. ..... 1411 N. 22nd St., Richmond, Va.
Stephenson, George A., Jr. ..... 1719-A Grove Ave., Richmond, Va.
Sternberg, Alexander B. ..... 2711 Grove Ave., Richmond, Va.
Stewart, Merrill R. ..... 10 Arbutus Ave., Pitman, N. J.
Stigall, John J., III ..... 4521 E. Seminary Ave., Richmond, Va.
Stoneburner, Seabury D. ..... 3005 Brook Road, Richmond, Va.
Stover, John O. ..... 703 Main St., South Boston, Va.
Sullivan, Joseph C., Jr. ..... Dillwyn, Va.
Surber, Wm. H., Jr. ..... 900 Floyd Ave., Richmond, Va.
Swink, Robert B. ..... 3110 Forest Hill Ave., Richmond, Va.
Talley, Robert V. ..... 207 N. 36th St., Richmond, Va.
Tate, Owen F. ..... 125 Broad St., Danville, Va.
Taylor, Elwood S. ..... Figsboro, Va.
Taylor, Gervas S. ..... 3210 Hawthorne Ave., Richmond, Va.
Taylor, Hayward F., Jr. ..... 1207 W. Franklin St., Richmond, Va.
Taylor, Jackson J. ..... Winnabow, N. C.
Taylor, Reed F. ..... S.W. Baltimore St., Kensington, Md.
Taylor, Warren F. ..... 1617 W St., S.E., Washington, D. C.
Taylor, Wm. A. ..... Spencer, Va.
Terry, Wm. S. ..... Chatham, Va.
Thacker, James L. ..... Disputanta, Va.
Thomas, Carlson R. ..... 892 Pine St., Danville, Va.
Thomas, Harding L. ..... R.F.D. 3, Martinsville, Va.
Thomas. Joseph B. ..... 301 Ridgeway St., Clifton Forge, Va.
Thompson, Abner N., Jr. ..... 2906 Du Pont Circle, Richmond, Va.
Tiller, Vincent S. ..... Pennington Gap, Va.
Todd, Julian P., Jr. ..... Dumbarton, Va.
Topham, Wm. F. ..... 711 Maiden Lane, Roanoke, Va.
Townsend, Morton ..... 126 Shore St., Petersburg, Va.
Townsend, Walter S. ..... 126 Shore St., Petersburg, Va.
Trausneck, Wm. M. ..... Route 2, Stop 29, Towana Rd., Richmond, Va.
Trilla, Emilie F. ..... Carolina, Puerto Rico
Troxell, Wm. S. ..... 2109 Rosewood Ave., Richmond, Va.
Troy, Joseph R. ..... 3112 Fendall Ave., Richmond, Va.
Trump, Donald E. ..... 6007 Clear Spring Rd., Baltimore, Md.
Tureman, Garnet R., Jr. ..... Pendleton, Va.
Turkington, James W. ..... 283 Griffith St., Jersey City, N. J.
Turner, Theodore R. ..... Frederick Hall, Va.
Turner, Wm. G. ..... Chatham, Va.
Tutwiler, T. Stanford ..... 510 W. 24th St., Richmond, Va.
Tyler, Earl W., Jr. ..... 4109 Stuart Ave., Richmond, Va.
Tyler, Wm. C. ..... 206 S. Curry St., Phoebus, Va.
Ullman, Edward N. ..... 3107 Stuart Ave., Richmond, Va.
Urback, Robert G. ..... 1311 Grove Ave., Richmond, Va.
Uzzle, Frederick B. ..... 335 E. Washington St., Petersburg, Va.
Valentine, Allen W., Jr. ..... 1137 West Ave., Richmond, Va.
Van Buren, Robert P. ..... 2701-A Floyd Ave., Richmond, Va.
Van Buskirk, Bruce P. ..... 6 Gramatan Gardens, Bronxville, N. Y.
Van Leeuwen, Evan B. ..... 1318 Brunswick Ave., Norfolk, Va.
Vaughn, C. Porter, Jr. ..... Stevensville, Va.
Von Gemminger, Elmslie B. ..... 2010 W. Grace St., Richmond, Va.
Vranian, George ..... 2926 Westhampton Ave., Richmond, Va.
Waddington, Frederick A., Jr. ..... 2208 Park Ave., Richmond, Va.
Wagner, James A. ..... Route 5, Box 129, Richmond, Va.
Waite, George T., Jr. ..... 2904 Hawthorne Ave., Richmond, Va.
Walker, A. C., Jr. ..... Exmore, Va.
Walker, Flavius B., Jr. ..... 4914 Cary St. Rd., Richmond, Va.
Wallace, Robert W. ..... 851 30th St., Newport News, Va.
Walthall, Charles T. ..... Matoaca, Va.
Walton, Russell E. ..... 2013 Rosewood Ave., Richmond, Va.
Wanderer, Frederick ..... 4416 Augusta Ave., Richmond, Va.
Warriner, Thomas E., Jr. ..... Lawrenceville, Va.
Washer, Roy J. ..... 1554 Williamsburg Rd., Richmond, Va.
Watkins, Charles A., Jr. ..... 821 W. 30th St., Richmond, Va.
Watkins, John T., Jr. ..... 4800 Patterson Ave., Richmond, Va.
Watlington, Paul B., Jr. ..... 512 Washington Square, Hagerstown, Md.
Watson, Paul G., Jr. ..... Nassawadox, Va.
Watts, Arnold F. ..... 615 Roseneath Rd., Richmond, Va.
Waymack, Wm. J., Jr. ..... 2916 Seminary Ave., Richmond, Va.
Weaver, Albert F. ..... 3205 Kensington Ave., Richmond, Va.
Webber, Bernard B. ..... 1708 Seddon Rd., Richmond, Va.
Wellhouse, Henry A. ..... 3128 Grove Ave., Richmond, Va.
Wells, James M., Jr. ..... 3205 Hanover Ave., Richmond, Va.
Welton, Chauncey G. ..... 2512 Monument Ave., Richmond, Va.
Wermuth, Scott H., Jr. ..... Dumbarton, Va.
West, Edmund P., Jr. ..... Ellerson, Va.
Weston, Benjamin H. ..... 900 N. Frederick St., Arlington, Va.
Wheeler, Alfred M. ..... 810 Brompton St., Fredericksburg, Va.
Whitlatch, Carlton A. ..... 136 E. James St., Lancaster, Penna.
White, Corbin B. ..... 210 Hardy Ave., Norfolk, Va.
White, George L., Jr. ..... 613 W. 33rd St., Richmond, Va.
White, Thomas W., Jr. ..... 2210 E. Broad St., Richmond, Va.
Whitley, George P., Jr. ..... Box 945, Durham, N. C.
Whittaker, Otte H., Jr. ..... 2003 Walton St., Bluefield, W. Va.
Whittet, R. McLean, Jr. ..... 3406 Gloucester Rd., Richmond, Va.
Wholey, Walter D. ..... 809 Marye St., Fredericksburg, Va.
Wicker, John T. ..... 1300 Victor St., Richmond, Va.
Widener, W. H. ..... Shungnak, Alaska
Wiese, Harold E. ..... 939 30th St., Ogden, Utah
Wiggins, Joe W., Jr. ..... 1100 Clark St., Fayetteville, N. C.
Wiley, Thomas J., Jr. ..... 2208 Jefferson Ave., Richmond, Va.

Compliments of

A. T. MASSEY COAL COMPANY, INC.

RICHMOND, VA.

For Quality and Choice Meats . . .

JACOB KECK'S SON

J. ANDREW KECK, *Proprietor*

SIXTH STREET MARKET :: Dial 3-5395

Compliments of

MEADOR-POULSON-PRIDDY
INCORPORATED

Wholesale
FANCY FRUITS

Phone 3-9027 1302-4 E. CARY STREET

RICHMOND, VIRGINIA

Dealers in . . .

CHOICE MEATS

(For over 85 years)

B. BRAUER'S SONS

SIXTH STREET MARKET ~ DIAL 3-5328

RICHMOND, VIRGINIA

E. T. MANKIN, INCORPORATED

BRICK

BUILDING BRICK FACE BRICK

HAND-MADE COLONIALS

OFFICE AND EXHIBIT ROOM:
527 EAST MAIN STREET

YARDS: MANBUR, VA., SO. RY.
YORK RIVER DIVISION

RICHMOND, VIRGINIA

Williams, A. Simpson, Jr. ..... 408 W. Grace St., Richmond, Va.
Williams, Bolling G. ..... 3411 Gloucester St., Richmond, Va.
Williams, Robert D. ..... 2235 Monument Ave., Richmond, Va.
Williams, Robert F. .... 112-A W. Brookland Park Blvd., Richmond, Va.
Williams, Stuart L. ..... 2323 Hanover Ave., Richmond, Va.
Williams, Thomas N. ..... 3617 Brook Road, Richmond, Va.
Willing, Mark S., Jr. ..... Mt. Holly, Va.
Willis, L. Haywood ..... 900 N. 36th St., Richmond, Va.
Wills, Milton E., Jr. ..... 404 Ninton St., Petersburg, Va.
Wilson, Joseph A. ..... 1212 Laburnum Ave., Richmond, Va.
Wingo, Charlie F. ..... R.F.D. 10, Box 205, South Richmond, Va.
Winn, Julian O. ..... Keysville, Va.
Wood, M. Henson, Jr. ..... 4433 Park Ave., Richmond, Va.
Wood, Russell K., Jr. ..... 3217 Hanes Ave., Richmond, Va.
Woolard, Charles H. ..... 1406 N. 22nd St., Richmond, Va.
Woost, Carl F., Jr. ..... 616 Connecticut Ave., Norfolk, Va.
Wornom, Samuel J., Jr. ..... 443 Newport News Ave., Hampton, Va.
Wortham, C. Frederick ..... 5100 Caledonia Rd., Richmond, Va.
Wortham, Edwin, IV ..... 5100 Caledonia Rd., Richmond, Va.
Wren, Woodrow W. ..... 521 N. Belmont Ave., Richmond, Va.
Wrenn, Wilbur H. ..... 301 Roanoke St., Richmond, Va.
Wright, John W., Jr. ..... 1344 Bedford Ave., Lynchburg, Va.
Wright, Wenten G. ..... Acorn, Va.
Wright, Wesley ..... 6805 N. 12th St., Philadelphia, Penna.
Wyett, Evans Y. ..... 6320 Ventnor, N. J.
Wymbs, Roy P. ..... 902 Sylvania Ave., Fredericksburg, Va.
Younts, Charleton P., Jr. ..... 8430 E. Dixie Highway, Miami, Fla.
Zicafoose, Harold C. ..... Lewisburg, W. Va.

Westhampton College

Abernathy, Kathleen ..... 2 Clark Road, Richmond, Va.
Acker, Betty Benson ..... 5070 McKean Ave., Philadelphia, Pa.
Aler, Jane ..... Churchland, Va.
Alston, Dorothy Elizabeth ..... 608 Hazelhurst Ave., Richmond, Va.
Arnold, Mary Lorraine ..... 105 Elizabeth St., Clearfield, Pa.
Asbury, Mary Harrison ..... 3800 Monument Ave., Richmond, Va.
Ashbrooke, Elizabeth Mary ..... 2716 Hillcrest Rd., Richmond, Va.
Auringer, Dorothy Burke ..... 5704 Meadow St., Richmond, Va.
Austin, Margaret Louise ..... 3856 Beech Ave., Erie, Pa.
Aycock, Madge Marie ..... Princeton, N. C.
Babcock, Natalye Tunison ..... 524 Deer Park Ave., Babylon, N. Y.
Badenock, Marion Frances ..... 3203 Kensington Ave., Richmond, Va.
Bailey, Frances Bell ..... 27 Willway Rd., Richmond, Va.
Baird, Lucy Wynn ..... Rawlings, Va.
Ball, Virginia Lee ..... Schuyler, Va.
Barlow, Joanne ..... 55 Lock Lane, Richmond, Va.
Barnes, Sally Moore ..... 2232 W. Grace St., Richmond, Va.
Batten, Hildah Cofer ..... Smithfield, Va.
Bass, Eunice Virginia ..... Route 1, Ettrick, Va.
Beale, Charlotte Anne ..... 415 Riverside Drive, Portsmouth, Va.
Beam, Martha Lillian ..... 405 Jefferson St., Hamlet, N. C.
Beeks, Jean Clardy ..... 2308 Maplewood Ave., Richmond, Va.
Belding, Martha Isora ..... 2616 Chamberlayne Ave., Richmond, Va.
Benjamin, Mary Matilda ..... 428 Prospect Ave., Mount Vernon, N. Y.
Berry, Elizabeth Norton ..... 3326 Grove Ave., Richmond, Va.
Beverley, Martha Belle ..... 1912 Princess Anne Ave., Richmond, Va.
Blake, Jane Elizabeth ..... 3029 Noble Ave., Richmond, Va.
Blake, Lois ..... 3029 Noble Ave., Richmond, Va.
Boehling, Mary Anne ..... 3021 Hanover Ave., Richmond, Va.
Bradley, Shirley Spotswood ..... 108 N. Auburn Ave., Richmond, Va.
Bradshaw, Elaie Fowler ..... Laurel, Va.
Branch, Rebecca Clarke ..... 312 Overbrook Rd., Richmond, Va.
Brewer, Margaret Sparks ..... 907 B St., South Norfolk, Va.
Brinsom, Margaret Ruth ..... 268 East 39th St., Norfolk, Va.
Britt, Mary Virginia ..... 205 N. Addison St., Richmond, Va.
Brittingham, Margaret Evelyn ..... Victoria, Va.
Bugg, Virginia Hall ..... 5500 Riverside Drive, Richmond, Va.
Burch, Elizabeth Collier ..... 3014 Chamberlayne Ave., Richmond, Va.
Burfoot, Edith McDowell ..... Fentress, Va.
Burnette, Mildred Colota ..... 652 Northumberland Ave., Roanoke, Va.
Buxton, Mary M. ..... 1001 Grove Ave., Richmond, Va.
Cabaniss, Ella Rachel ..... 1015 S. Jefferson Ave., Roanoke, Va.
Calisch, Frances Claudia ..... 3018 Kensington Ave., Richmond, Va.
Campbell, Anne Scott ..... Venter, Va.
Campbell, Lois Inez ..... Saltville, Va.
Carper, Elizabeth Hunter ..... 2409 Rosewood Ave., Richmond, Va.
Carter, Mary Sue ..... 54 Sagamore Rd., Bronxville, N. Y.
Chalkley, Mary Mae ..... 2711 Grove Ave., Richmond, Va.
Christiansen, Aida ..... 147-09 14th Avenue, Whitestone, N. Y.
Claiborne, Eugenia Macon ..... Forest, Va.
Clary, Rosalie Gordon ..... Dumbarton, Va.
Clifton, Evelyn Mae ..... 209-A N. 28th St., Richmond, Va.
Cofer, Annie Gertrude ..... Highland Springs, Va.
Coghill, Phyliss Ann ..... 2327 Maplewood Ave., Richmond, Va.
Conrey, Betty Ellen ..... 214 E. Meade St., Philadelphia, Pa.
Conrey, Marion Angeline ..... 214 E. Meade St., Philadelphia, Pa.
Cortopassi, Pauline Elvira ..... 4318 Stonewall Street, Richmond, Va.
Cosby, Evelyn Linda ..... 2101 E. Marshall St., Richmond, Va.
Cosby, Evelyn Virginia ..... Midlothian, Va.
Cosby, Ida Madeline ..... 2101 E. Marshall St., Richmond, Va.
Coy, Dorothy ..... The Tuckahoe, River Rd., Richmond, Va.
Crabtree, Margaret ..... Caixa 1982, Rio de Janeiro, Brazil
Crawford, Kathleen Frances ..... 2319 Rosewood Ave., Richmond, Va.
Cunningham, Clarine Totty ..... 731 Byrd Park Court, Richmond, Va.
Curley, Mary Katherine ..... 3226 Grove Ave., Richmond, Va.
Danner, Ruby Ellis ..... Beaufort, S. C.
d'Avesne, Alys Leontine ..... 421 N. Boulevard, Richmond, Va.
Davis, A. Elizabeth ..... 623 Overbrook Rd., Richmond, Va.
Davis, Nancy Ellen ..... 111 W. Grace St., Richmond, Va.
Dawley, Dorothy Eloise ..... 3126 Lamb Ave., Richmond, Va.
Deaton, Agnes Russell ..... 133 N. Fillmore St., Arlington, Va.
DeBoe, Frances Virginia ..... Chatham, Va.
Dickinson, Charlotte Ann ..... Front Royal, Va.
Dill, Dorothy Amelia ..... 1603 Magnolia St., Richmond, Va.
Dineen, Marie Lenore ..... 727 Byrd Park Court, Richmond, Va.
Dodd, Helen Marie ..... 606 W. 31st St., Richmond, Va.
Dorsey, Ellen Bourne ..... Prince Frederick, Md.
Doyle, Caroline Virginia ..... McKenney, Va.
Duke, Dorothy Ann ..... 3518 Moss Side Ave., Richmond, Va.
Duling, Christine Irving ..... Village, Va.
Duncan, Truman Crystal ..... Palmyra, Va.
DuVal, Mary Louise ..... Arvonia, Va.
Earp, Mary Jones ..... Milton, N. C.
Eckles, Barbara Ruth ..... 3324 Park Ave., Richmond, Va.
Elliott, Martha Jeffress ..... 27 Tyson Ave., Glenside, Pa.
Ellis, Susan Anne ..... 2506 Floyd Ave., Richmond, Va.
Epes, Gladys Rebecca ..... 110 High St., Blackstone, Va.
Eppes, Sarah Anne ..... 2429 Stuart Ave., Richmond, Va.
Evans, Alice Cook ..... 3903 Hanover Ave., Richmond, Va.
Evans, Elizabeth Jeannette ..... 3903 Hanover Ave., Richmond, Va.
Farley, Ruth ..... 3921 Seminary Ave., Richmond, Va.
Faulkner, Jacqueline Minge ..... Rumford, Va.
Fennell, Josephine Franklin ..... Route 2, Richmond, Va.
Flanagan, Ethne Crowder ..... 4007 Wythe Ave., Richmond, Va.
Flanagan, Eunice Signora ..... Bremo Bluff, Va.
Fleet, Mollie Macgill ..... Windsor Farms, Richmond, Va.
Fleet, Shirley Heath ..... Demarest, N. J.
Florance, Juliet Harrison ..... 1823 Grove Ave., Richmond, Va.
Flow, Evaline Bernard ..... 2822 Floyd Ave., Richmond, Va.
Forrer, Margaret Elizabeth ..... 3018 Noble Ave., Richmond, Va.
Fountain, Emmy Smithson ..... Princess Anne, Va.
Fox, Betty Lee ..... 4114 Fessenden Street, Washington, D. C.
Francis, Kathleen Burke ..... Glen Allen, Va.
Frank, Eleanor Anne ..... Box 492, Petersburg, Va.
Franklin, James Elizabeth ..... South Norfolk, Va.
Fugate, Maureen Ophelia ..... Ewing, Va.
Gatewood, Nancy Trevey ..... 828 W. 29th St., Richmond, Va.
Garrett, Virginia Ellen ..... Blackstone, Va.
Gary, Carolyn Hatcher ..... 9 Maxwell Road, Richmond, Va.
Gillelan, Kathryn Smillie ..... 630 Bergen Ave., Jersey City, N. J.
Gonzalez, Ninita Orts ..... 3109 Hanes Ave., Richmond, Va.
Goode, Sara Trimble ..... 30 Albemarle Ave., Richmond, Va.
Grant, Jean Simone ..... 4007 Stuart Ave., Richmond, Va.
Greenbaum, Frances Rose ..... 3324 W. Franklin St., Richmond, Va.
Greenebaum, Kathryn Estelle ..... Short Hills, N. J.
Gregory, Myra Anne ..... Chester, Va.
Gresham, Janet Moore ..... 1021 N. Tilden St., Richmond, Va.
Grimm, Helen Avis ..... Winchester, Va.
Gustafson, Mildred Jane ..... 1212 Confederate Ave., Richmond, Va.
Gwaltney, Ann Fisher ..... 2512 Monument Ave., Richmond, Va.
Hall, Dorothy Traynham ..... 26 Brookwood Drive, Atlanta, Ga.
Hall, Stella Louise ..... 4536 W. Seminary Ave., Richmond, Va.
Hargrove, Bernice Sutphin ..... 3403 W. Franklin St., Richmond, Va.
Hargrove, Doris Ann ..... 3403 W. Franklin St., Richmond, Va.
Harman, Cassandra Ward ..... Tazewell, Va.
Harris, Anne Elizabeth ..... Beaverdam, Va.

Harris, Margaret Louise ..... 3314 Westhampton Ave., Richmond, Va.
Harrison, Elizabeth Ashton ..... 3414 Carolina Ave., Richmond, Va.
Harshbarger, Dorothy Bernice ..... St. Albans, W. Va.
Hazard, Mary Evelyn ..... 2717 5th Ave., Richmond, Va.
Henry, Mary Elizabeth ..... P. O. Box 462, Hopewell, Va.
Hertzberg, Bella ..... 3301 W. Grace St., Richmond, Va.
Hewes, Dorothy Virginia ..... 605 E. 19th St., Chester, Pa.
Hibbs, Jessie Persinger ..... 908 W. Franklin St., Richmond, Va.
Hill, Helen James ..... 46 Willway Rd., Richmond, Va.
Hillsman, Evelyn Holdcroft ..... 2800 Montrose Ave., Richmond, Va.
Hinchman, Mary Erina ..... 1601 W. Grace St., Richmond, Va.
Hoen, Hermine Louise ..... 5803 Clear Spring Rd., Baltimore, Md.
Hoffman, Mary Duane ..... 40 Jewel St., Forest Hills, N. Y.
Hoffman, Rosellen ..... 17 Pear Ave., Newport News, Va.
Holden, Elizabeth Dillard ..... Blackstone, Va.
Holland, Louise Giles ..... 304 Clay St., Franklin, Va.
Hood, Frances Mozelle ..... 407 Henri Rd., Richmond, Va.
Hood, Jean Champion ..... 716 S. Adams St., Petersburg, Va.
Hoover, Catherine Bird ..... Route 3, Richmond, Va.
Hoover, Sarah Huldah ..... Route 3, Richmond, Va.
Houser, Ruth Savage ..... 3405 Hawthorne Ave., Richmond, Va.
Howerton, Mildred Turnley ..... 217 N. Saratoga St., Suffolk, Va.
Howe, Harriett Wully ..... 2307 Maplewood Ave., Richmond, Va.
Huffman, Jeanne Wortham ..... 103½ Libbie Ave., Richmond, Va.
Hulbert, Betty May ..... 6553 Greenview Ave., Chicago, Ill.
Jacobsen, Dagmar Florence ..... Brown's Store, Va.
James, Mildred Lyell ..... 1250 23rd St., Newport News, Va.
Jenkins, Laura Virginia ..... 14 Ellsworth Ave., Yonkers, N. Y.
Joblin, Patsy Sarah ..... 3612 Hawthorne Ave., Richmond, Va.
Johnson, Helen Elizabeth ..... 3913 Hanover Ave., Richmond, Va.
Jones, Miriam Allene ..... Monterey, Va.
Jung, Lillian Henriette ..... 1825 Stephen St., Ridgewood, N. Y.
Kalajian, Margaret Dora ..... 112 N. Meadow St., Richmond,Va.
Kesee, Elizabeth Ann ..... 634 College Ave., Bluefield, W. Va.
Kemp, Betty Page ..... 505 S. Davis Ave., Richmond, Va.
Keuffel, Elsa Marie ..... 744 Boulevard East, Weehawken, N. J.
Keyser, Marie Estelle ..... 3127 Garland Ave., Richmond, Va.
Kidd, Elsie Katherine ..... 406 S. Sheppard St., Richmond, Va.
Kimbell, Jean Louise ..... 543 Prospect St., Maplewood, N. J.
Kindell, Eleanor Cookson ..... 2517 3rd Ave., Richmond, Va.
Kyte, Dorothy Louise ..... Fanwood, N. J.
Lacy, Iris Gay ..... West Point, Va.
Lafoon, Mary Florance ..... 4525 Leonard Parkway, Richmond, Va.
Land, Ada Mary ..... 1502 Peachtree Blvd., Richmond, Va.
Lane, Janice Louise ..... 4209 Seminary Ave., Richmond, Va.
Langley, Mary Jane ..... 179 Dupont Circle, Norfolk, Va.
Latham, Ruth Bailey ..... 3220 Enslow Ave., Richmond, Va.
Lawson, Christine Octavia ..... White Stone, Va.
Lenton, Marjorie Farguhar ..... 5929 Wayne Ave., Philadelphia, Pa.
Levine, Ethel ..... 2001 Idlewood Ave., Richmond, Va.
Leviston, Kathryn Rebecca ..... 402 N. Tilden St., Richmond, Va.
Lewis, Naomi ..... 209 Bland St., Richmond, Va.
Ligon, Margaret Hatton ..... 1708 Commonwealth Ave., Richmond, Va.
Lloyd, Eilleen Louise ..... Mardela Springs, Md.
Loving, Juliette Page ..... 1507 Laburnum Ave., Richmond, Va.
Lucas, Dray ..... Blacksburg, Va.
Lucas, Judith Carter ..... 3505 1st Ave., Richmond, Va.
Lumpkin, Annabel Farinholt ..... Chesterfield Court House, Va.
Lyle, Katherine Lee ..... 204 S. Linden St., Richmond, Va.
Lyle, Lois Elizabeth ..... 204 S. Linden St., Richmond, Va.
MacMurtry, Elizabeth Farwell ..... 331 Cabot St., Beverly, Mass.
Mahone, Marguerite Florence ..... 912 23rd St., Newport News, Va.
Maire, Jayne Marie ..... Dumbarton Rd., Dumbarton, Va.
Mangum, Mary Virginia ..... 200 W. 46th St., Richmond, Va.
Maitland, Mildred Anne ..... 3105 New Kent Ave., Richmond, Va.
Mann, Marjorie ..... 2916 2nd St., N. Arlington, Va.
Markham, Mildred Flournoy ..... 203 N. Blvd., Richmond, Va.
Marsh, Elizabeth Jane ..... 200 W. Manlius St., E. Syracuse, N. Y.
Martin, Helen Douglas ..... 6007 Three Chopt Rd., Richmond, Va.
Mayo, Virginia Randolph ..... Scottsville, Va.
McCabe, Martha Ward ..... Route 7, Richmond, Va.
McDonough, Lucy Ellen ..... 2822 Hanes Ave., Richmond, Va.
McElroy, Alice Wilson ..... 3812 Chamberlayne Ave., Richmond, Va.
McElroy, Jessie Woodrow .... 3812 Chamberlayne Ave., Richmond, Va.
McGehee, Marietta Bagley ..... 2615 Rivermont Ave., Lynchburg, Va.
McLarin, Virginia Allen ..... 30 Oak Lane, Mountain Lakes, N. J.
Melius, Elizabeth ..... 4530 Livingston Ave., Fieldston, New York City
Miller, Jean Crittenden ..... Pinecroft Rd., Greensboro, N. C.
Mitchell, Elizabeth Graham ..... 800 Westwood Ave., Richmond, Va.
Moncure, Marion Josephine ..... 111 N. Plum St., Richmond, Va.
Moon, Helen Maxine ..... 800 W. 29th St., Richmond, Va.
Morrissey, Marie Louise ..... 3125 Kensington Ave., Richmond, Va.
Moss, Ada Dorothy ..... 3123 Garland Ave., Richmond, Va.
Motley, Dorothy Lou ..... 3209 Barton Ave., Richmond, Va.
Musgrave, Betty Goodwyn ..... Leesburg, Va.
Neasmith, Jean Louise ..... Apt. 6, 513 N. Blvd., Richmond, Va.
Nicholsky, Kira ..... 44 W. 119th St., New York, N. Y.
Norris, Grace Marguerite ..... 4230 Seminary Ave., Richmond, Va.
Oakes, Charlene Anne ..... Parkland Drive, Knoxville, Tenn.
Oakes, Rosalie Vaden ..... 412 W. Clifford St., Winchester, Va.
O'Brien, Ethel Helen ..... 114 Wickham Rd., Garden City, N. Y.
O'Flaherty, Mayme Frayser ..... 3603 Moss Side Ave., Richmond, Va.
Omohundro, Mayo Gilliam ..... 3322 Patterson Ave., Richmond, Va.
Omohundro, Virginia Blanche ..... Fork Union, Va.
O'Neil, Nell Christine ..... 1521 Laburnum Ave., Richmond, Va.
Organ, Beryl Taylor ..... 711 Bancroft Ave., Richmond, Va.
Owen, Mary Bennett ..... Jarratt, Va.
Page, Natalie Montague ..... 905 W. 30th St., Richmond, Va.
Palmer, Norma Louise ..... 213 Nottingham Rd., Richmond, Va.
Parker, Florance Eubank ..... 4524 Grove Ave., Richmond, Va.
Parker, Mildred Ethel ..... 4524 Grove Ave., Richmond, Va.
Parker, Virginia Eloise ..... Box 301, North Emporia, Va.
Parsley, Phyllis Llewellyn ..... 3514 E. Clay St., Richmond, Va.
Parsons, Edith Eleanor ..... 40 Church St., Shelbourne Falls, Mass.
Parsons, Emma Louise ..... 3428 Floyd Ave., Richmond, Va.
Pavey, Ann Rosemond ..... 1010 W. 45th St., Richmond, Va.
Peterson, Kate Elizabeth ..... 2319 Atlantic St., Hopewell, Va.
Petzinger, Betty Ann ..... 504 Shenandoah St., Portsmouth, Va.
Phillips, Ann Clemmitt ..... 1211 Greycourt Ave., Richmond, Va.
Phillips, Catherine Kay ..... Route 7, Richmond, Va.
Philpott, Georgie Corinne ..... Philpott, Va.
Pomeroy, Evelyn Maude ..... Front Royal, Va.
Powell, Agatha Constance ..... 3007 Patterson Ave., Richmond, Va.
Powell, Monena ..... 172 Serpentine Rd., Tenafly, N. J.
Price, Frances Omega ..... Bealeton, Va.
Priddy, Elizabeth LaVerne ..... 304 S. Pine St., Richmond, Va.
Purcell, Margaret Lee ..... 1610 Park Ave., Richmond, Va.
Quillin, Mary Virginia ..... Highland Springs, Va.
Rawls, Eulalie Marion ..... 1003 Edge Hill Rd., Richmond, Va.
Reynolds, Lucille Earle ..... 4100 W. Franklin St., Richmond, Va.
Riker, Anne Fox ..... 42 W. 58th St., New York City
Riley, Betty Carson ..... South Boston, Va.
Riley, Mary Elizabeth ..... 3508 Seminary Ave., Richmond, Va.
Ritchie, Ella Sue ..... Petersburg, Va.
Roberts, Dorothy Elaine ..... Crew, Va.
Robeson, Martha Howard ..... Blacksburg, Va.
Robey, Ann Beverley ..... Route 10, Richmond, Va.
Robinson, Virginia Elizabeth ..... Petersburg, Va.
Robinson, Vista Virginia ..... Skippers, Va.
Rooke, Mabel Leigh ..... 210 Bosley Ave., Suffolk, Va.
Ross, Cally Carling ..... 1615 W. Grace St., Richmond, Va.
Rue, Anna Marie ..... Culpeper, Va.
Rucks, Emily Barham ..... Disputanta, Va.
Sadler, Frances Henrietta ..... Liberty, Mo.
Satterwhite, Elsie Vernon ..... 904 W. 30th St., Richmond, Va.
Sauer, Virginia Anna ..... 1827 W. Grace St., Richmond, Va.
Saxe, Charlotte ..... Mount Union, Pa.
Scherer, Mary Grace ..... 1603 Monument Ave., Richmond, Va.
Schweickhard, Phyllis C. ..... 64 E. Chateau Terrace, Snyder, N. Y.
Scott, Miriam ..... 1808 Monument Ave., Richmond, Va.
Seldes, Thelma Anne ..... 3113 Floyd Ave., Richmond, Va.
Sessler, Betty May ..... 3110 Park Ave., Richmond, Va.
Shafer, Anne Holladay ..... 1814 Hanover Ave., Richmond, Va.
Sheffield, Rose Louise ..... Suffolk, Va.
Shell, Dorothy Bayley ..... Lawrenceville, Va.
Shell, Juliet Anderson ..... DeWitt, Va.
Short, Jacqueline Ann ..... 35 Lock Lane, Richmond, Va.
Shuman, Virginia Eubank ..... 512 Cameron St., Alexandria, Va.
Sibley, Marion Evelyn ..... 314 Chimborazo Blvd., Richmond, Va.
Silverman, Thais ..... 1101 Petersburg Pike, Richmond, Va.
Simpson, Alice Gray ..... Fredericksburg, Va.
Sisson, Lucy Keeling ..... 4028 Fauquier Ave., Richmond, Va.
Slavin, Mildred Virginia ..... 2516 Hull St., Richmond, Va.
Smith, Helen Jane ..... 203 S. Blvd., Richmond, Va.
Smith, Mary Alice ..... 2701 4th Ave., Richmond, Va.
Smith, Maude Wakeley ..... Nutley, N. J.
Snead, Martha Hardwicke ..... Fork Union, Va.
Sogge, Marjorie Elizabeth ..... 1217 Union St., Schenectady, N. Y.
Spencer, Katherine Apperson ..... 415 Elmwood Ave., Lynchburg, Va.
Staples, Norwood Seymour ..... 6433 Roselawn Rd., Richmond, Va.
Stephenson, Bernice Irene .....3009 Montrose Ave., Richmond, Va.
Straus, Jane Allyn ..... 2600 Monument Ave., Richmond, Va.
Strohkorb, Doris Mae ..... 3800 Chamberlayne Ave., Richmond, Va.
Sykes, Saddye Jane ..... Jackson, N. C.
Tabakin, Betty ..... 1841 Rosewood Ave., Richmond, Va.
Tabb, Mildred Lear ..... 81 31st St., Newport News, Va.
Terretta, Ellie ..... Stony Creek, Va.
Thayer, Maria May ..... 2014 Hanover Ave., Richmond, Va.

Tompkins, Jane Ann ..... Richfield Springs, N. Y.
Trevvett, Jane Waldrop ..... Ashland, Va.
Trussell, Suzanne Adora ..... 54 Bar Beach Rd., Port Washington, N. Y.
Tucker, Mary Anne ..... Yorktown, Va.
Vaché, Virginia ..... 207 Tate St., Greensboro, N. C.
Waldrop, Emma Bel ..... 2113 Hanover Ave., Richmond, Va.
Walford, Bessie Paterson .... 3908 Chamberlayne Ave., Richmond, Va.
Walker, Annie Lois ..... 4914 Cary St. Rd., Richmond, Va.
Walsh, Betty Woodina ..... 1314 Nottoway Ave., Richmond, Va.
Want, Rosalie Celia ..... 2707 Semmes Ave., Richmond, Va.
Warner, Ellen Gould ..... 41 Edgehill Rd., Richmond, Va.
Weinfield, Helene Rose ..... 4014 Monument Ave., Richmond, Va.
Wendling, Esther ..... 47 Fruehauf Rd., Snyder, N. Y.
Whitehurst, Jean Reynoldson ..... 1305 Valley Ave., Winchester, Va.
Whitener, Jane ..... Hickory, N. C.
Wicker, Katherine Lumpkin .... 1207 Confederate Ave., Richmond, Va.
Wicks, Lois Marion ..... 114-76 180th St., St. Albans, N. Y.
Wiley, Frances Elizabeth ..... 810 W. Lancaster Rd., Richmond, Va.
Wiley, Ruby Marion ..... Crozet, Va.
Wilkins, Jeanne Lozier ..... Fanwood, N. J.
Wilkinson, Jane Franklin ..... South Boston, Va.
Willets, Betty Merton ..... Orange, Va.
Williams, Dell Mercedes ..... 3216 Barton Ave., Richmond, Va.
Williams, Frances Sussette ..... 3216 Barton Ave., Richmond, Va.
Williamson, Eugenia Mason ..... 111 Park Rd., Portsmouth, Va.
Wilson, Judith Carolyn ..... 227 Clay St., Suffolk, Va.
Wilson, Marjorie Helen ..... Route 7, Richmond, Va.
Wilson, Mary Garland ..... Bowling Green, Va.
Wilson, Mary Pegram ..... Rushmere, Va.
Winfrey, Roberta Yancey ..... 3011 Brook Rd., Richmond, Va.
Wingfield, Josephine Gay ..... 102 N. Mulberry St., Richmond, Va.
Winn, Mary Anne ..... 610 Maple Ave., Richmond, Va.
Winston, Hortense ..... 1410 Poindexter St., So. Norfolk, Va.
Winston, Lavinia Leary ..... 1809 W. Grace St., Richmond, Va.
Wirth, Antoinette Parker ..... 405 N. 3rd St., Smithfield, N. C.
Wood, Virginia Malcolm ..... Pendleton, Va.
Woodfin, Gene Ragland ..... 4308 Springfield Ave., Richmond, Va.
Woodson, Betty Haskins ..... 2820 New Kent Ave., Richmond, Va.
Woodward, Ann Love ..... 3401 Chamberlayne Ave., Richmond, Va.
Wright, Nancy Haxall ..... 603 S. Davis Ave., Richmond, Va.
Yancey, Marion Augusta ..... Clarksville, Va.
Yeamans, Harriett Rudd ..... 1005 Floyd Ave., Richmond, Va.

TABB, BROCKENBROUGH & RAGLAND

GENERAL INSURANCE — ALL LINES

"Insurance, Your Silent Guardian"

1101 East Main Street Dial 2-6546 RICHMOND, VIRGINIA

BEN PARKER — Florist

Flowers for every occasion

"Call Ben"

Richmond, Va. 202 E. Grace St.

Richmond Camera Shop

Incorporated

216 EAST GRACE STREET

B. B. Speidel

Roll Right In

To

THE ROLLING PIN

Complete Line of Fancy Baked Goods

2732 W. Broad Street :: Dial 5-7417

RIVER ROAD TAVERN

CURB SERVICE

ARNETTE'S

Delicious Ice Cream

3121 W. BROAD STREET Dial 4-3598

ROYAL LAUNDRY

Zoric Dry Cleaners

Dial 3-7411

MERIN-BALIBAN

1010 Chestnut Street
Philadelphia Penna.

OFFICIAL PHOTOGRAPHERS
TO THE 1939 WEB
UNIVERSITY OF RICHMOND

SPECIALISTS TO SCHOOLS—
COLLEGES—UNIVERSITIES—CLUBS

SPECIAL RATES TO STUDENTS

ENGRAVINGS FOR THIS BOOK PRODUCED BY

WE OFFER

A service that includes personal help and assistance with every detail of your book, from preliminary planning to final completion.

May we help you with your problems?

Representative always available.

VIRGINIA ENGRAVING COMPANY

101 GOVERNOR STREET, RICHMOND, VIRGINIA

VIM *Honey* BREAD

Atlas Baking Co., Inc.

RICHMOND, VA.

LET
WHITTET
PRINT
IT..

★
★
★

WHITTET &
SHEPPERSON
RICHMOND

University of Richmond

includes

1. Richmond College, liberal arts and sciences for men, R. B. Pinchbeck, Ph.D., Dean.
2. Westhampton College, liberal arts and sciences for women, May L. Keller, Ph.D., Dean.
3. The T. C. Williams School of Law, for men and women, M. Ray Doubles, J.D., Dean.
4. School of Business Administration, for men and women, J. J. Corson, III, Ph.D., Director.
5. Graduate School, for men and women, R. E. Gaines, Litt.D., Director.
6. Summer School, for men and women, W. L. Prince, M.A., Director.

Each college or department publishes a catalogue which will be sent upon application to the Dean or Director, P. O., University of Richmond, Va.

The University of Richmond is on the approved list of the Association of American Universities, and of the American Bar Association, and holds membership in the Association of American University Women, the Association of American Colleges, the Association of American Law Schools, the Southern Association of Colleges and has a chapter of Phi Beta Kappa.

F. W. Boatwright, *President.*